

Description of Property: Please describe the building and surrounding environment. Include information on significant structures, landscape features, or other significant features of the property:

Description of Work Proposed: Please give an overview of the work to be undertaken:

Work Item 1: _____	
Description of Current Condition:	Proposed Work:

Work Item 2: _____	
Description of Current Condition:	Proposed Work:

Work Item 3: _____	
Description of Current Condition:	Proposed Work:

**HISTORIC AREA WORK PERMIT
CHECKLIST OF
APPLICATION REQUIREMENTS**

	Required Attachments						
Proposed Work	I. Written Description	2. Site Plan	3. Plans/ Elevations	4. Material Specifications	5. Photographs	6. Tree Survey	7. Property Owner Addresses
New Construction	*	*	*	*	*	*	*
Additions/ Alterations	*	*	*	*	*	*	*
Demolition	*	*	*		*		*
Deck/Porch	*	*	*	*	*	*	*
Fence/Wall	*	*	*	*	*	*	*
Driveway/ Parking Area	*	*		*	*	*	*
Grading/Excavation/ Landscaping	*	*		*	*	*	*
Tree Removal	*	*		*	*	*	*
Siding/ Roof Changes	*	*	*	*	*		*
Window/ Door Changes	*	*	*	*	*		*
Masonry Repair/ Repoint	*	*	*	*	*		*
Signs	*	*	*	*	*		*

MUNICIPAL STAMPS

DEMO PLAN KEYNOTES:

- 1 DEMO EXISTING DECKING, KNEE WALL, AND COLUMNS - KEEP FLOOR JOISTS AND FOUNDATION PIERS INTACT
- 2 DEMO EXISTING DECKING AND RAILING - KEEP EXISTING FLOOR JOISTS INTACT

SAUL ARCHITECTS
 8114 CARROLL AVENUE | TAKOMA PARK, MD 20912
 P: 301.270.0395
 info@saularchitects.com
 www.saularchitects.com

REVISIONS

**CHALOUX RESIDENCE
 SCREENED PORCH RENOVATION**
 7110 SYCAMORE AVENUE | TAKOMA PARK, MD 20912

DO NOT SCALE THESE DRAWINGS. THE ORIGINAL BUILT FILED AS OF A COPY OF THESE DRAWINGS. SCALE, DATE, AND PROJECT NUMBER ARE NOT TO BE CHANGED. ANY CHANGES TO THESE DRAWINGS MUST BE MADE IN WRITING AND APPROVED BY THE ARCHITECT. ANY CHANGES MADE WITHOUT THE WRITTEN CONSENT OF THE ARCHITECT ARE PROHIBITED.

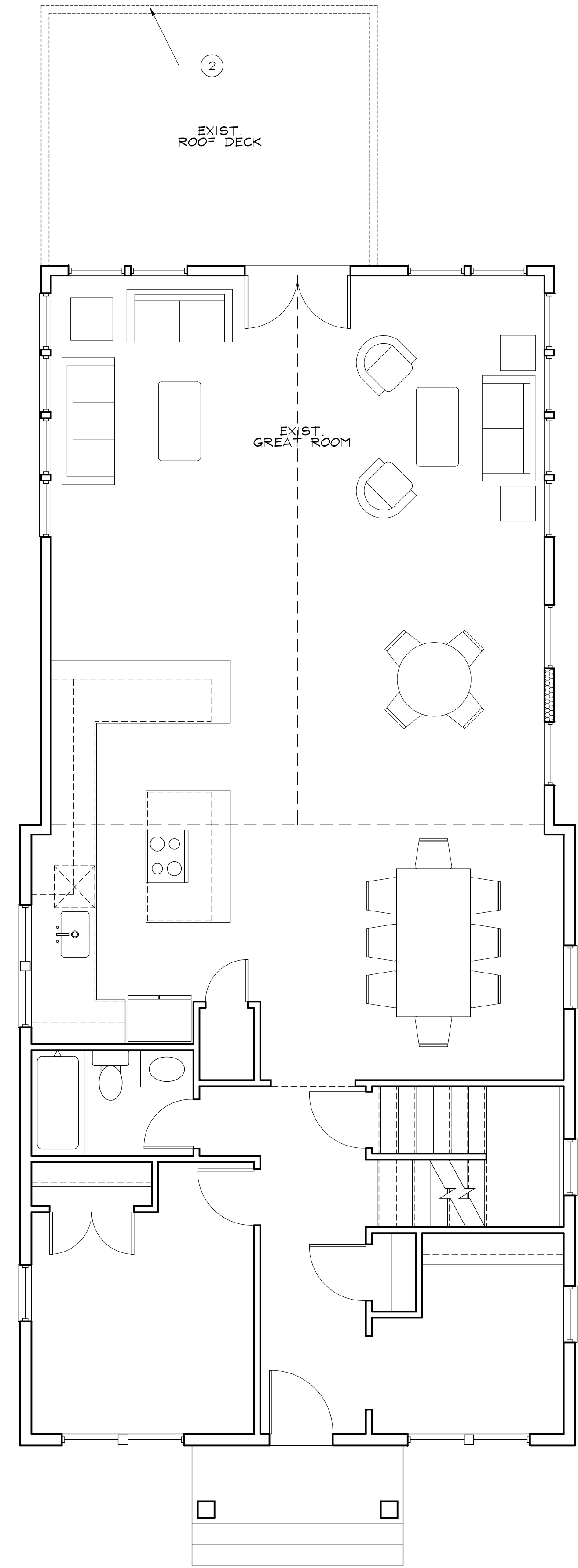

2 EXISTING/DEMO FIRST FLOOR PLAN
 AI 1/4" = 1'-0"

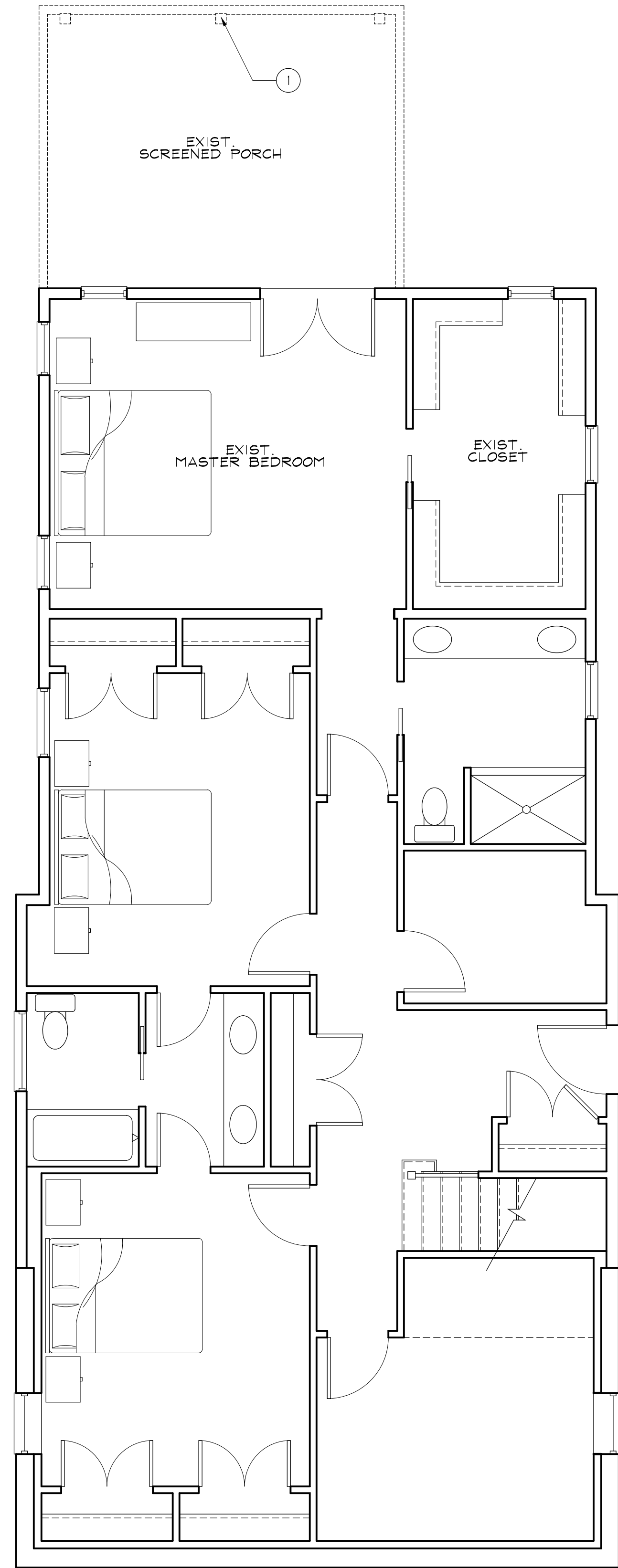

1 EXISTING/DEMO BASEMENT PLAN
 AI 1/4" = 1'-0"

GENERAL DEMO NOTES

1. DEMOLITION DRAWINGS ARE SCHEMATIC AND ARE INCLUDED TO DESCRIBE THE DEMOLITION WORK IN A GENERAL MANNER.
2. EXISTING CONSTRUCTION SHALL REMAIN UNLESS NOTED OTHERWISE AND SHALL BE PROTECTED FROM DAMAGE DUE TO DEMOLITION, CONSTRUCTION, THEFT, VANDALISM, MOISTURE, WEATHER, ETC. ALL DISTURBED EXISTING ITEMS SHALL BE RESTORED TO ORIGINAL CONDITION.
3. SEAL OFF UNDISTURBED AREAS OF THE BUILDING FROM DEMOLITION AREAS TO PREVENT THE INFILTRATION OF DUST AND DEBRIS. SECURE BUILDING TO PREVENT UNWANTED ENTRY THROUGH OPENINGS CREATED DURING CONSTRUCTION.
4. EXISTING CONCEALED ELEMENTS WERE NOT NECESSARILY VERIFIED PRIOR TO DEMOLITION. ALL DISCOVERIES OF UNIDENTIFIED OR INCORRECTLY LOCATED EXISTING ELEMENTS SHALL BE REPORTED TO THE ARCHITECT BEFORE REMOVAL FOR FINAL DISPOSAL.
5. ALL ITEMS DESIGNATED FOR RE-USE TO BE VERIFIED BY OWNER. PROTECT ANY STORED ITEMS TO BE RE-USED FROM DAMAGE DUE TO DEMOLITION, CONSTRUCTION, THEFT, VANDALISM, MOISTURE, WEATHER, ETC.
6. ALL DEBRIS BECOMES THE PROPERTY OF THE CONTRACTOR AND SHALL BE REMOVED FROM THE PREMISES AT THE CONTRACTOR'S EXPENSE AND DISPOSED OF ACCORDING TO LOCAL CODES AND GOVERNING AUTHORITIES.



PROFESSIONAL CERTIFICATION:
 I, ERIC SAUL, HEREBY CERTIFY THAT THESE DOCUMENTS WERE PREPARED OR APPROVED BY ME, AND THAT I AM A DULY LICENSED ARCHITECT UNDER THE LAWS OF THE STATE OF MARYLAND.
 LICENSE NO. 14248, EXPIRATION DATE: JUNE 30, 2027

PROJECT NUMBER: 26006

PRINTING LOG	
DATE	PURPOSE
04.06.26	PRE-DESIGN
04.22.26	HAWP SUBMITTAL

FLOOR PLAN LEGEND

	EXISTING WALL TO REMAIN
	NEW 2x4 FRAME WALL, U.N.O.
	NEW 2x4 1 HR. RATED WALL (5/8" GNB BOTH SIDES)
	NEW BRICK MASONRY WALL OR PIER
	EXISTING WALL TO BE REMOVED
	EXISTING ITEM TO BE REMOVED
	8'-0" FINISHED CEILING HGT. A.F.F.

EXISTING/DEMO FLOOR PLANS

A1

MUNICIPAL STAMPS

FLOOR PLAN KEYNOTES:

- 1 NEW 5/8" PT DECKING BOARDS
- 2 NEW 36" MIN. HIGH GUARDRAILS
- 3 NEW LANDINGS AND DECK STEPS PER CODE
- 4 4X4 PT POST WRAPPED IN 3/4" WOOD TRIM
- 5 ARCHITECTURAL ASPHALT ROOFING
- 6 NEW GUTTERS AND DOWNSPOUTS TO MATCH EXISTING

SAUL ARCHITECTS
 8114 CARROLL AVENUE | TAKOMA PARK, MD 20912
 P: 301.270.0395
 info@saularchitects.com
 www.saularchitects.com

REVISIONS

**CHALOUX RESIDENCE
 SCREENED PORCH RENOVATION**
 7110 SYCAMORE AVENUE | TAKOMA PARK, MD 20912

DO NOT SCALE THESE DRAWINGS. THE ORIGINAL PRINTING FILE IS THE ONLY COPY OF ANYTHING. ANY REVISIONS OR CORRECTIONS TO THESE DRAWINGS MUST BE MADE IN THE ORIGINAL FILE AND MUST BE APPROVED BY SAUL ARCHITECTS. ANY CHANGES MADE TO THESE DRAWINGS WITHOUT THE WRITTEN CONSENT OF SAUL ARCHITECTS ARE PROHIBITED.



PROFESSIONAL CERTIFICATION:
 I, ERIC SAUL, HEREBY CERTIFY
 THAT THESE DOCUMENTS WERE
 PREPARED OR APPROVED BY ME,
 AND THAT I AM A DULY LICENSED
 ARCHITECT UNDER THE LAWS OF
 THE STATE OF MARYLAND.
 LICENSE NO. 14248, EXPIRATION
 DATE JUNE 30, 2027

PROJECT NUMBER: 26006

PRINTING LOG

DATE	PURPOSE
04.06.26	PRE-DESIGN
04.22.26	HAWP SUBMITTAL

PROPOSED FLOOR AND ROOF PLANS

A1.1

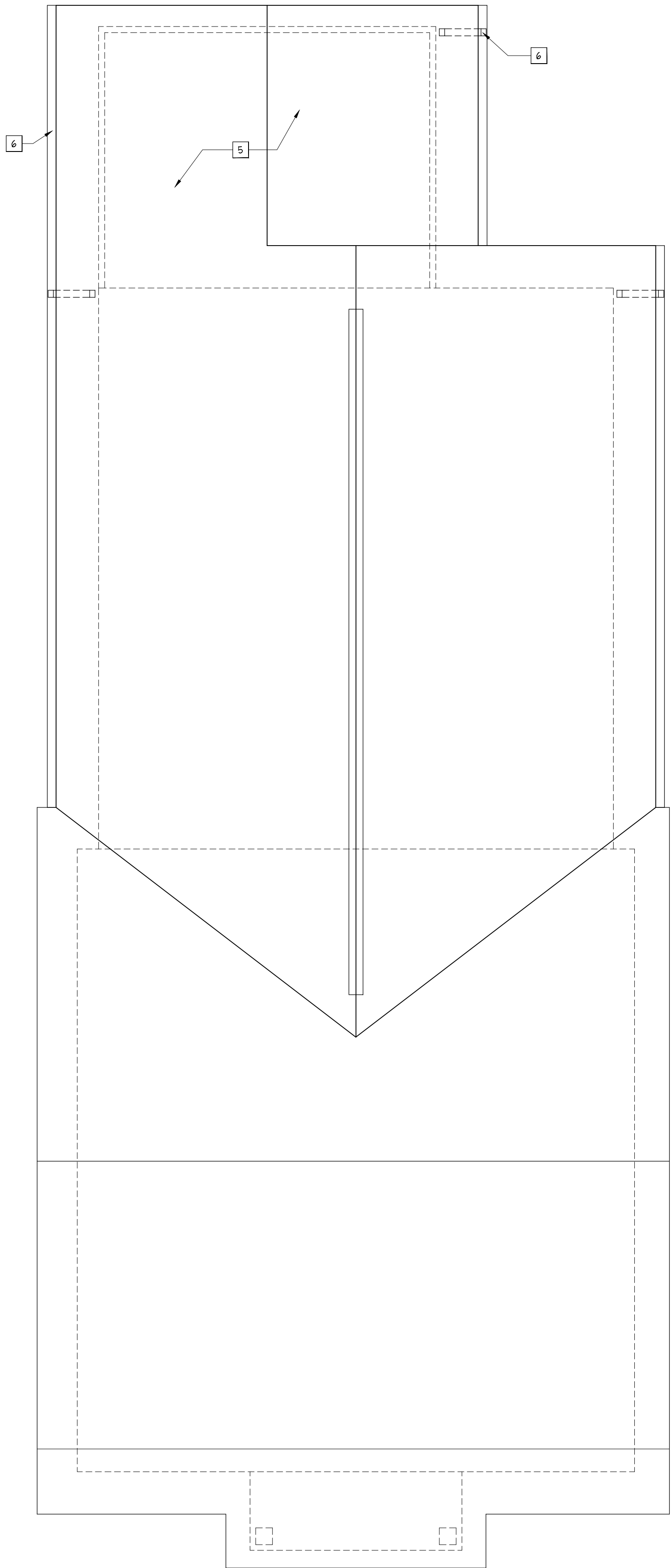
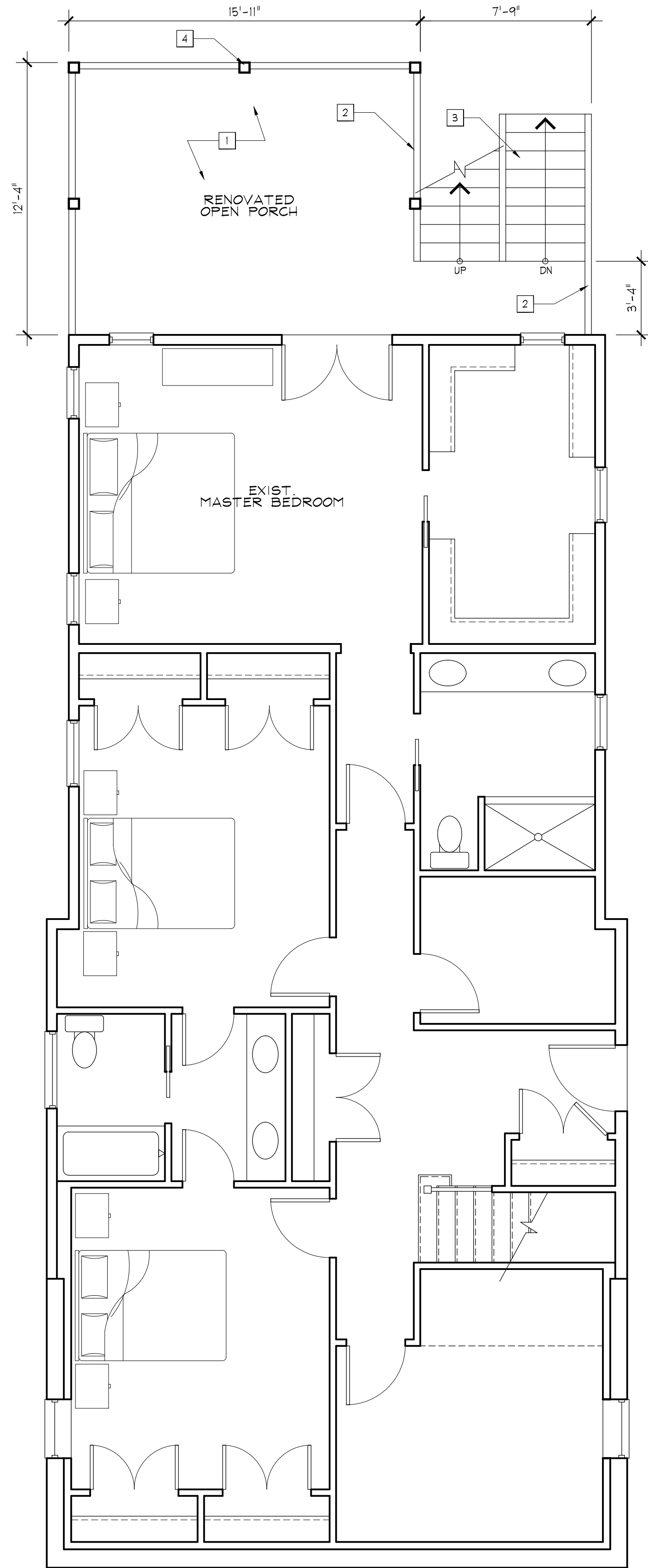
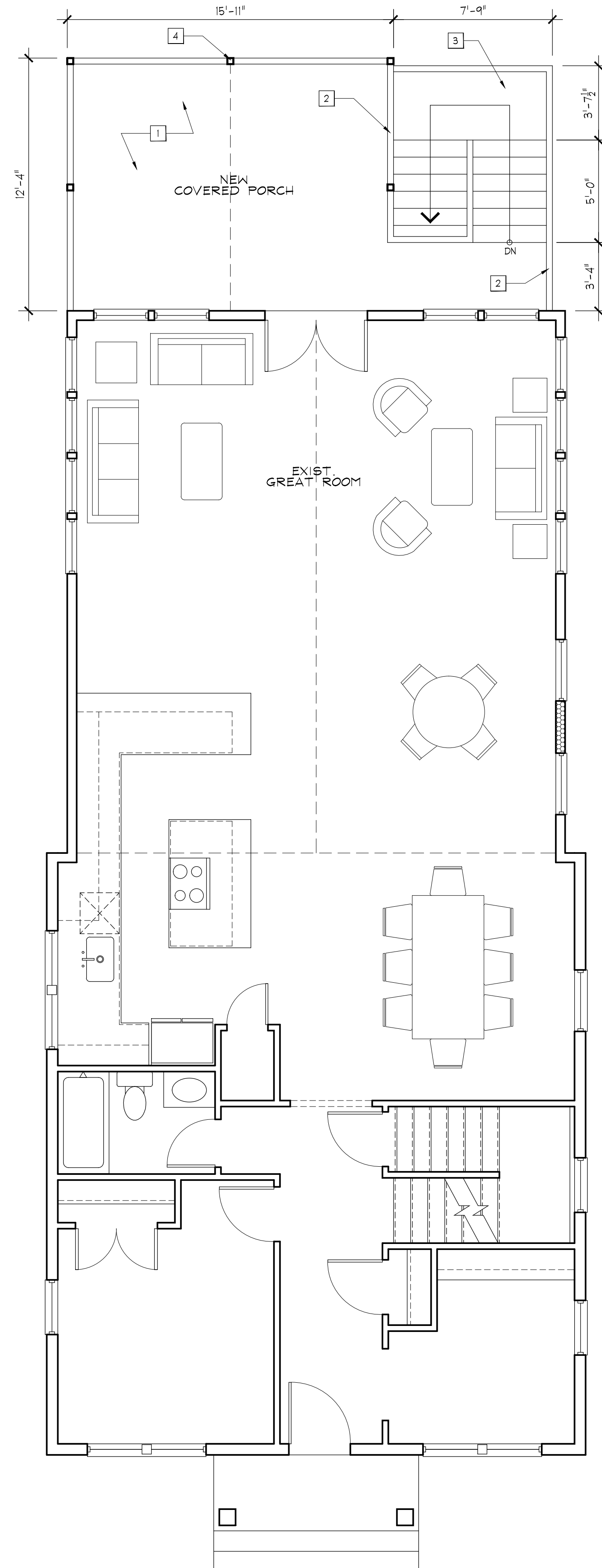

GENERAL NOTES:

- 1. ALL DIMENSIONS ARE TO FACE OF STUD, CONCRETE OR MASONRY ON NEW WALLS, AND TO FACE OF FINISH OF EXISTING WALLS.
- 2. DOORS TO BE LOCATED 4" FROM WALL ON HINGE SIDE OR CENTER OF THE SPACE, U.N.O.

FLOOR PLAN LEGEND

- EXISTING WALL TO REMAIN
- NEW 2x4 FRAME WALL, U.N.O.
- NEW 2x4 1 HR. RATED WALL (5/8" GNB BOTH SIDES)
- NEW BRICK MASONRY WALL OR PIER
- EXISTING WALL TO BE REMOVED
- EXISTING ITEM TO BE REMOVED
- FINISHED CEILING HGT. A.F.F.

3 PROPOSED ROOF PLAN
 A1.1 1/4" = 1'-0"

2 PROPOSED FIRST FLOOR PLAN
 A1.1 1/4" = 1'-0"

1 PROPOSED BASEMENT PLAN
 A1.1 1/4" = 1'-0"

MUNICIPAL STAMPS

SAUL ARCHITECTS
 8114 CARROLL AVENUE | TAKOMA PARK, MD 20912
 P: 301.270.0395
 info@saularchitects.com
 www.saularchitects.com

REVISIONS

CHALOUX RESIDENCE
 SCREENED PORCH RENOVATION
 7110 SYCAMORE AVENUE | TAKOMA PARK, MD 20912

DO NOT SCALE THESE DRAWINGS. THE ORIGINAL BREVET DRAWINGS AS A COPY OF THESE DRAWINGS SHALL BE IN ACCORDANCE WITH THE PROFESSIONAL STANDARDS OF THE ARCHITECTURE BOARD OF THE STATE OF MARYLAND. ANY REVISIONS TO THESE DRAWINGS SHALL BE MADE IN WRITING AND SHALL BE APPROVED BY THE ARCHITECT. ANY REVISIONS MADE WITHOUT THE WRITTEN CONSENT OF THE ARCHITECT ARE PROHIBITED.



PROFESSIONAL CERTIFICATION:
 I, ERIC SAUL, HEREBY CERTIFY THAT THESE DOCUMENTS WERE PREPARED OR APPROVED BY ME, AND THAT I AM A DULY LICENSED ARCHITECT UNDER THE LAWS OF THE STATE OF MARYLAND. LICENSE NO. 14248, EXPIRATION DATE JUNE 30, 2027.

PROJECT NUMBER: 26006

PRINTING LOG	
DATE	PURPOSE
04.06.26	PRE-DESIGN
04.22.26	HAWP SUBMITTAL

PROPOSED EXTERIOR ELEVATIONS

A2



3 PROPOSED SOUTH SIDE ELEVATION
 A2 1/4" = 1'-0"



2 PROPOSED NORTH SIDE ELEVATION
 A2 1/4" = 1'-0"

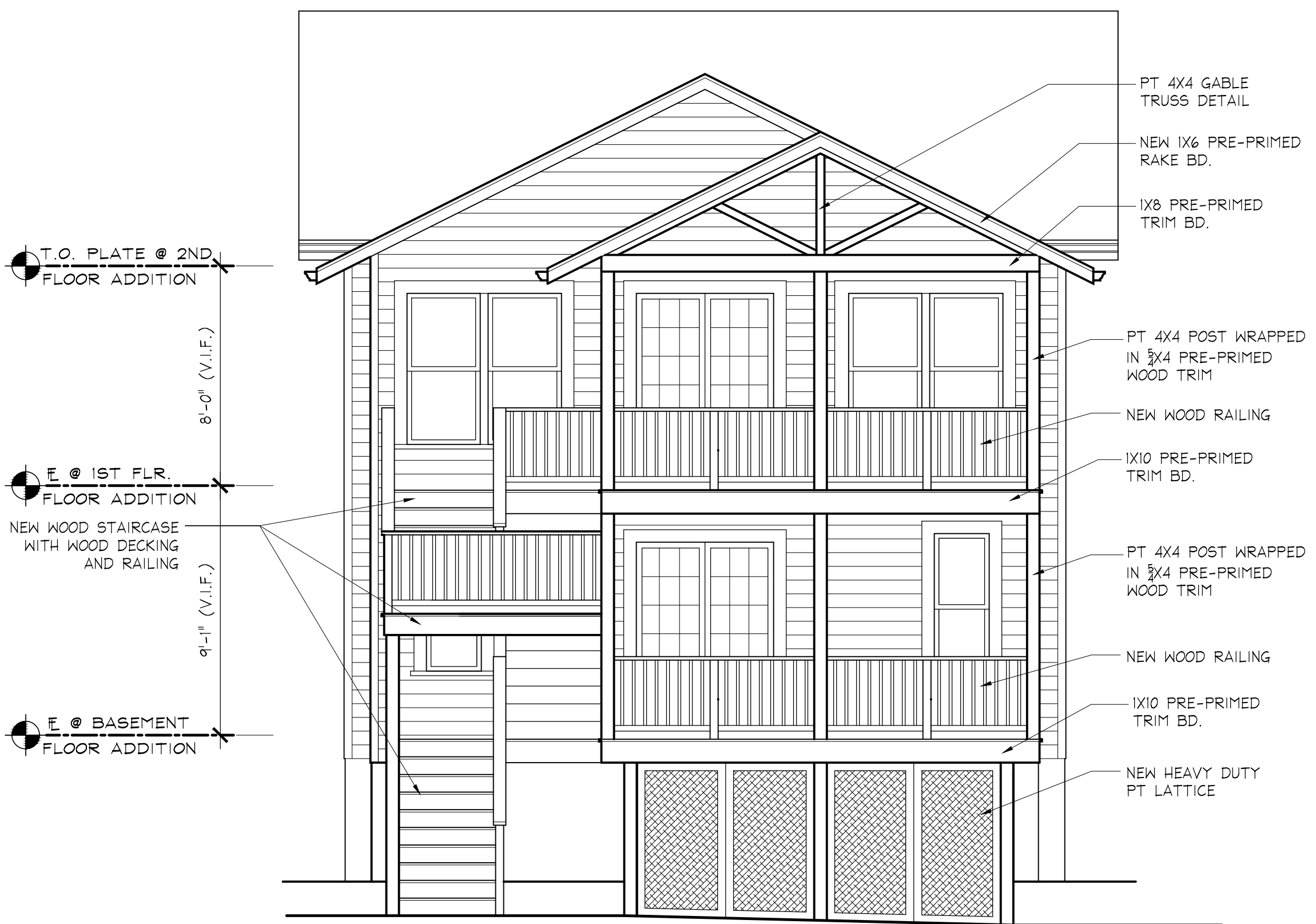

1 PROPOSED REAR ELEVATION
 A2 1/4" = 1'-0"

MUNICIPAL STAMPS

SAUL ARCHITECTS
 8114 CARROLL AVENUE | TAKOMA PARK, MD 20912
 P: 301.270.0395
 info@saularchitects.com
 www.saularchitects.com

REVISIONS

CHALOUX RESIDENCE
SCREENED PORCH RENOVATION
 7110 SYCAMORE AVENUE | TAKOMA PARK, MD 20912

DO NOT SCALE THESE DRAWINGS. THE ORIGINAL PRINTED SETS OF A COPY OF ANY SETS OF THESE DRAWINGS SHALL BE THE ONLY ACCURATE REFERENCE. THESE DRAWINGS ARE COPYRIGHTED INSTRUMENTS OF SERVICE. ANY USE OR REUSE, BY ANY METHOD, IN WHOLE OR IN PART, WITHOUT WRITTEN CONSENT OF THE COPYRIGHT OWNER IS PROHIBITED.



3 EXISTING SOUTH SIDE ELEVATION
 A2.1 1/4" = 1'-0"



2 EXISTING NORTH SIDE ELEVATION
 A2.1 1/4" = 1'-0"

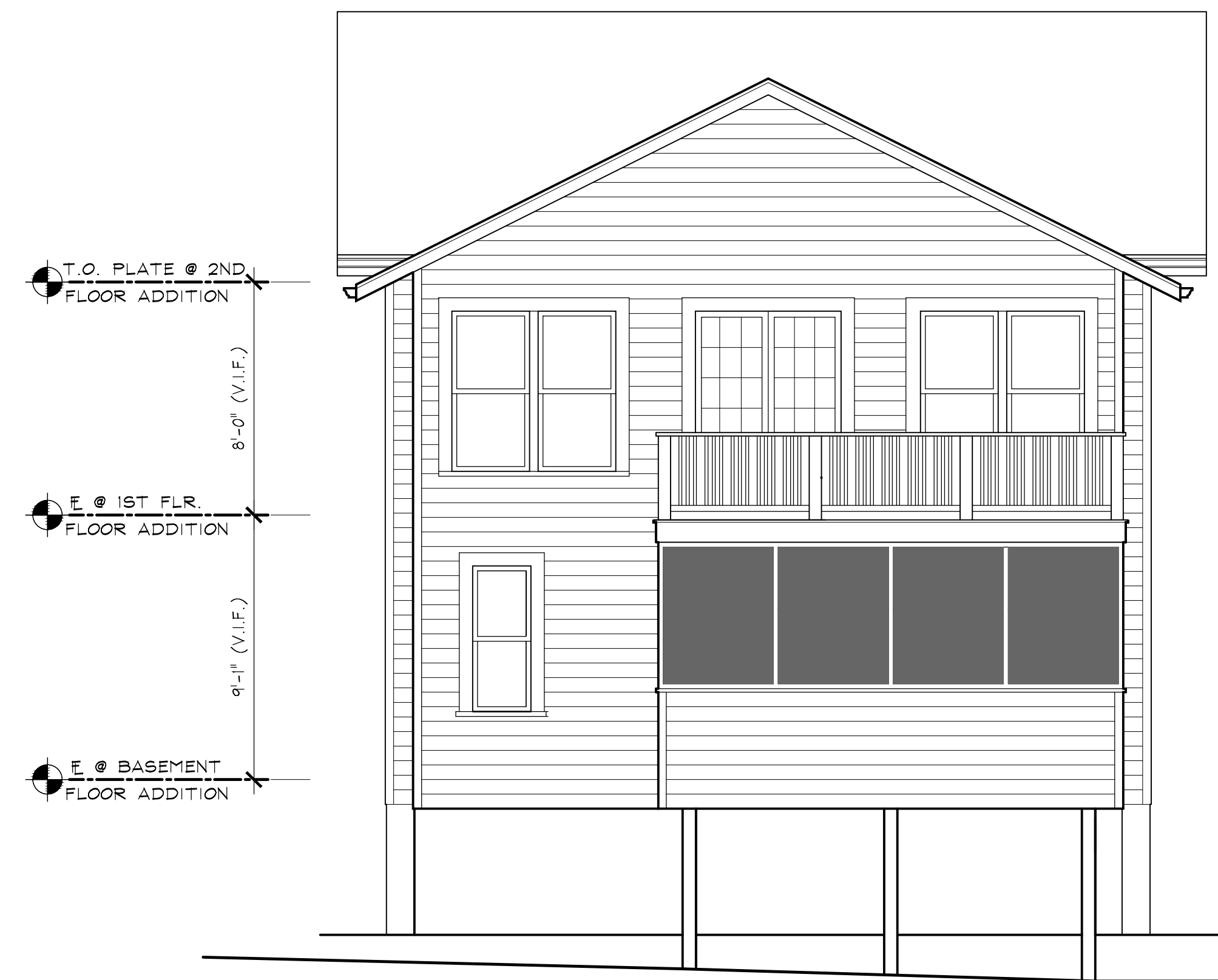

1 EXISTING REAR ELEVATION
 A2.1 1/4" = 1'-0"



PROFESSIONAL CERTIFICATION:
 I, ERIC SAUL, HEREBY CERTIFY
 THAT THESE DOCUMENTS WERE
 PREPARED OR APPROVED BY ME,
 AND THAT I AM A DULY LICENSED
 ARCHITECT UNDER THE LAWS OF
 THE STATE OF MARYLAND.
 LICENSE NO. 14248. EXPIRATION
 DATE: JUNE 30, 2027.

PROJECT NUMBER: 26006

PRINTING LOG	
DATE	PURPOSE
04.06.26	PRE-DESIGN
04.22.26	HAWP SUBMITTAL

EXISTING
 EXTERIOR
 ELEVATIONS

A2.1

Home / Building Materials / Roofing / Roof Shingles

Internet # 100658133 Model # 0601900 Store SKU # 775940

Customers Also Viewed

Best Seller



GAF
Timberline HDZ Charcoal Algae Resistant Laminated High Definition Shingles (33.33 sq. ft. per Bundle)

★★★★★ (4.8 / 10146)

BULK PRICE \$43.47 /bundle (\$1.30/piece)
Buy 36 or more \$39.12



GAF
Pro-Start 120 lin. ft. Eave and Rake Roofing Starter Strip Shingles

★★★★★ (4.7 / 213)

\$54.97 /bundle (92¢/piece)

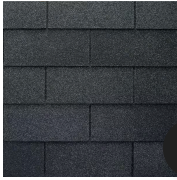

GAF
Roofing Starter Strip Shingles

BULK PRICE \$ Buy 4

446

GAF Timberline Natural Shadow Weathered Wood Algae Resistant Architectural Shingles (33.3 sq. ft. per Bundle)

★★★★★ (1240) Questions & Answers (416)

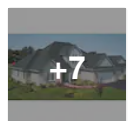
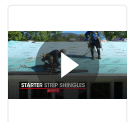
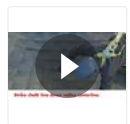

Hover Image to Zoom

Covers 33.33 pieces

BULK PRICE ELIGIBLE **\$45.97 /bundle** (\$1.38 /piece)

Buy 36 or more **\$41.37**

Save up to \$100 on your qualifying purchase **Apply for a Home Depot Consumer Card**



- Stylish architectural roof shingle with a natural shadow effect
- Budget-friendly roofing shingle with a Lifetime Ltd. Warranty
- Algae protection helps ensure the curb appeal of your home's roof
- [View More Details](#)

Color/Finish: **Weathered Wood**



Feedback

Unavailable at

Hyattsville

Delivering to **20782**

<p>Pickup Nearby</p> <p>Today</p> <p>In stock 7.5 mi away</p> <p>FREE</p>	<p>Delivery ✓</p> <p>Tomorrow</p> <p>35 available</p>
--	---

Get it delivered as soon as tomorrow. Schedule your delivery in checkout.

[Delivery Details](#)

How much will you need?

Please note: calculations are estimates only

Calculate by:

- Length x Width
- Square Footage

Area

Length:

ft.

Width:

ft.

+ Add Area





Calculate

— 1 +

Add to Cart



Frequently Bought Together

<p>CURRENT ITEM</p> <p>✔ Select</p> <p>♡</p>  <p>GAF Timberline Natural Shadow Weathered Wood Algae Resistant Architectural Shingles (33.3 sq. ft. per Bundle)</p> <p>★★★★★ (4.6 / 1240)</p> <p>BULK PRICE AVAILABLE \$45⁹⁷ /bundle (\$1.38/piece) Buy 36 or more \$41.37</p>	+	<p>✔ Select</p> <p>♡</p>  <p>Grip-Rite 1-1/4 in. x 0.120-Gauge 15° Smooth Shank Electrogalvanized Wire Collated Coil Roofing Nails 7,200 per Box</p> <p>★★★★★ (4.5 / 741)</p> <p>BULK PRICE AVAILABLE \$49⁹⁸ (69¢/100 units) Buy 3 or more \$34.99</p>	+	<p>✔ Select</p> <p>♡</p>  <p>GAF Pro-Start 120 lin. ft. Eave and Rake Roofing Starter Strip Shingles</p> <p>★★★★★ (4.7 / 213)</p> <p>\$54⁹⁷ /bundle (92¢/piece)</p>	+	<p>✔ Select</p> <p>♡</p>  <p>Everbilt 4 ft. x 250 ft. Synthetic Roofing Underlayment - Contractor Grade</p> <p>★★★★★ (4.7 / 120)</p> <p>\$69⁹⁷ /roll</p>	+	<p>✔ Select</p> <p>♡</p>  <p>Roofers Choice 15 Plastic Black P Cement Caulk 10.</p> <p>★★★★★ (4.5 / 925)</p> <p>\$2⁴⁶</p> <p>Feedback</p>
--	---	--	---	---	---	--	---	---

< 1/1 >

Subtotal: **\$262³⁵**

[Add 6 Items to Cart](#)



Ask about this product

Get an immediate answer with AI

Type a question

[Get an Answer](#)

AI-generated from the text of manufacturer documentation. To verify or get additional information, please contact The Home Depot customer service.

Product Details

Specifications

Questions & Answers

416 Questions

Customer Reviews

4.7 out of 5 ★★★★★ (1,240)

Loading Recommendations



Feedback

Loading Recommendations

--	--	--	--

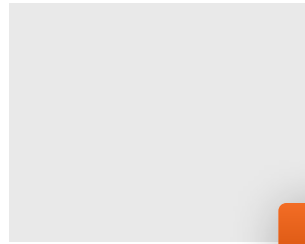
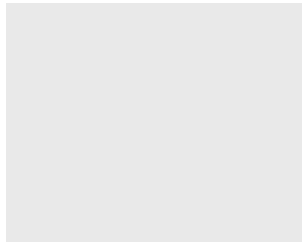
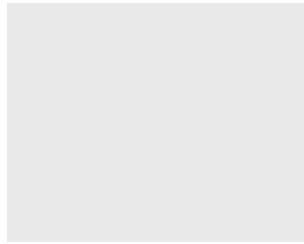
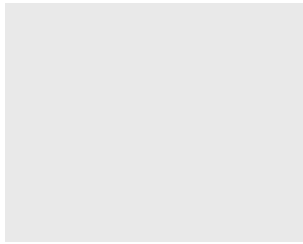

Placeholder text for the first column, consisting of eight horizontal bars of varying lengths.

Placeholder text for the second column, consisting of eight horizontal bars of varying lengths.

Placeholder text for the third column, consisting of eight horizontal bars of varying lengths.

Placeholder text for the fourth column, consisting of eight horizontal bars of varying lengths.



Feedback

Placeholder text block for the first section of the main content area.

Placeholder text block for the second section of the main content area.

Placeholder text block for the third section of the main content area, consisting of multiple lines of horizontal bars.



 Feedback



Hyattsville 10PM 20782

What c...



Hyattsville 10PM 20782

Shop All Services

DIY

Log In

Home / Building Materials / Gutter Systems / Gutters

Internet # 100013979 Model # 2600200192 Store SKU # 576902

Top Rated

1.6k

Amerimax Home Products

5 in. x 16 ft. White Aluminum K-Style Gutter

★★★★★ (200) Questions & Answers (75)

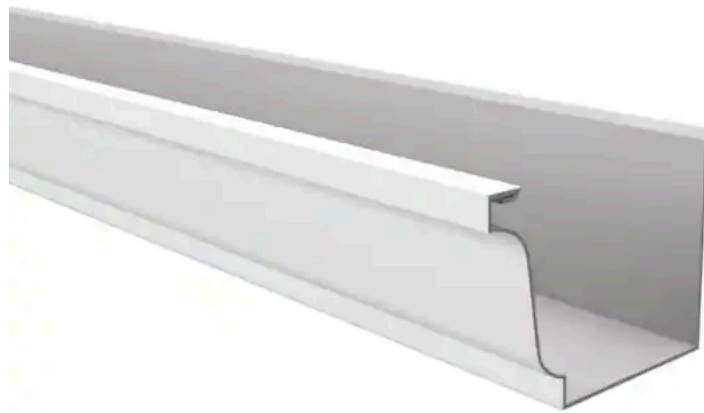
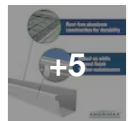

Hover Image to Zoom

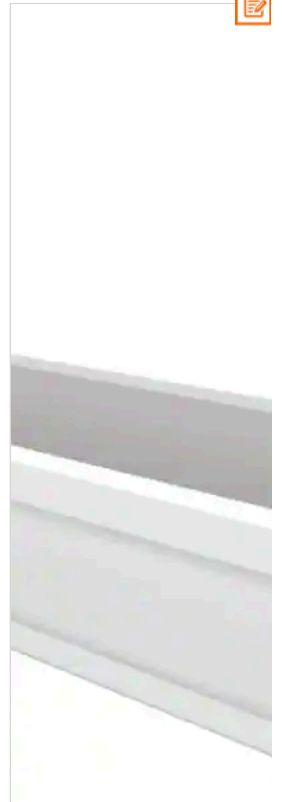

Feedback

Share Print

\$28⁹⁸

Pay \$3.98 after \$25 OFF your total qualifying purchase upon opening a new card. [Apply for a Home Depot Consumer Card](#)

- Helps protect your foundation and landscaping from roof run-off
- Rust-free aluminum construction allows for easy maintenance
- Compatible with 5 in. gutter systems and 16 ft. in length
- [View More Details](#)

Hyattsville Store

✓ 15 in stock Aisle 20, Bay 009

Color: White



Product Depth (in.): 5 in



Product Length (in.): 192 in



Feedback

Pickup at Hyattsville

Delivering to 20782

<p>Pickup ✓</p> <p>Today</p> <p>15 in stock</p> <p>FREE</p>	<p>Delivery</p> <p>Tomorrow</p> <p>772 available</p>
--	--

Get it delivered as soon as tomorrow. Schedule your delivery in checkout.





Quantity selector: - 1 +

Add to Cart



Pay in 4 interest-free payments on purchases of \$30-\$1,500 with [PayPal](#). [Learn more](#)

Frequently Bought Together

<p>CURRENT ITEM</p> <p>✓ Select</p> <p>Top Rated</p>  <p>Amerimax Home Products</p> <p>5 in. x 16 ft. White Aluminum K-Style Gutter</p> <p>★★★★★ (4.3 / 199)</p> <p>\$28⁹⁸</p>	+	<p>✓ Select</p>  <p>Amerimax Home Products</p> <p>5 in. Aluminum Hidden Gutter Hanger with Screw</p> <p>★★★★★ (4.5 / 393)</p> <p>\$2⁵⁵</p> <p>Was \$2.70 Save 23¢ (8%)</p>	+	<p>✓ Select</p>  <p>Amerimax Home Products</p> <p>5 in. White Aluminum K-Style Right End Cap</p> <p>★★★★★ (4.5 / 232)</p> <p>\$1⁹⁸</p>	+	<p>✓ Select</p>  <p>Amerimax Home Products</p> <p>2 in. x 3 in. x 10 ft. White Aluminum Downspout</p> <p>★★★★★ (4.2 / 433)</p> <p>\$16⁴⁸</p> <p>Was \$17.98 Save \$1.50 (8%)</p>	+	<p>✓ Select</p>  <p>Amerimax Home Products</p> <p>SeamerMate 10 oz. (Sealant</p> <p>★★★★★ (4.4 / 268)</p> <p>\$9⁹⁸</p>
---	---	--	---	--	---	--	---	---

Subtotal: **\$70⁹⁵**

Add 6 Items to Cart



Ask about this product

Get an immediate answer with AI

Type a question

Get an Answer



AI-generated from the text of manufacturer documentation. To verify or get additional information, please contact The Home Depot customer service.

Feedback

Loading Recommendations



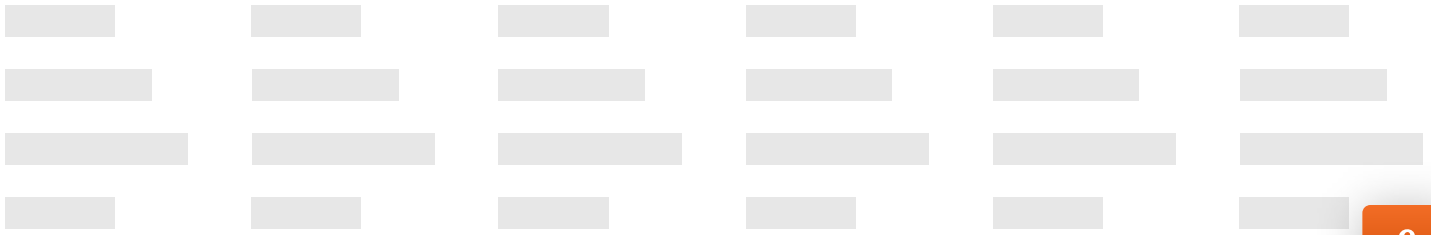

Loading Recommendations

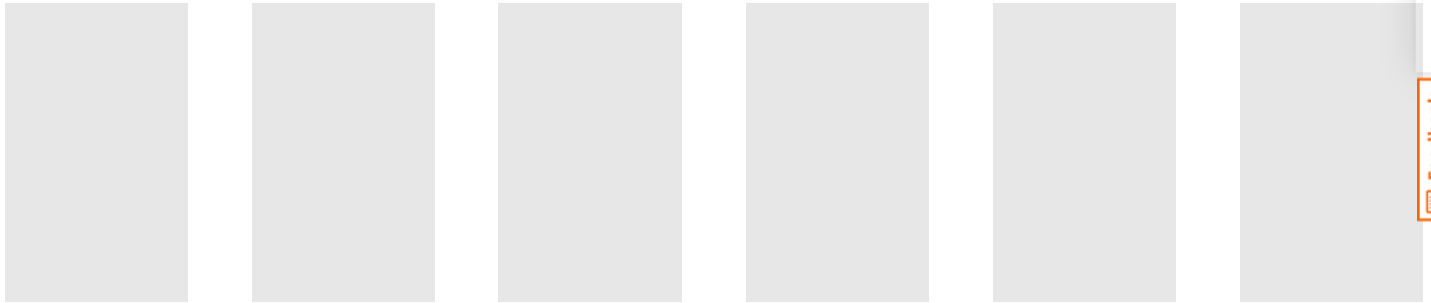

 Feedback

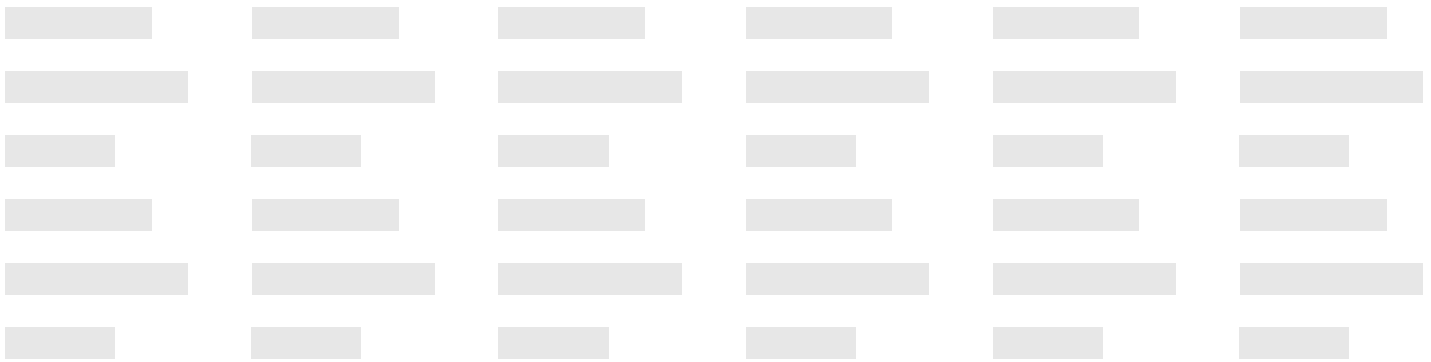

|

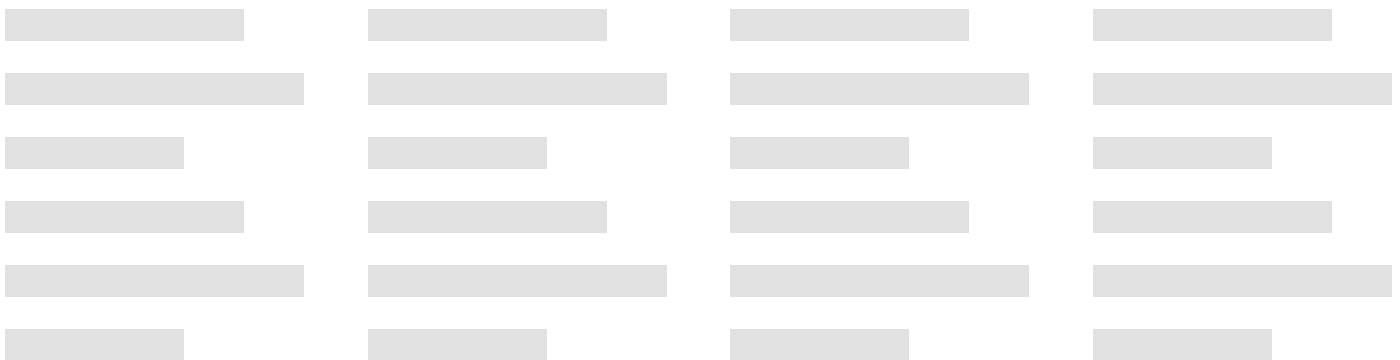
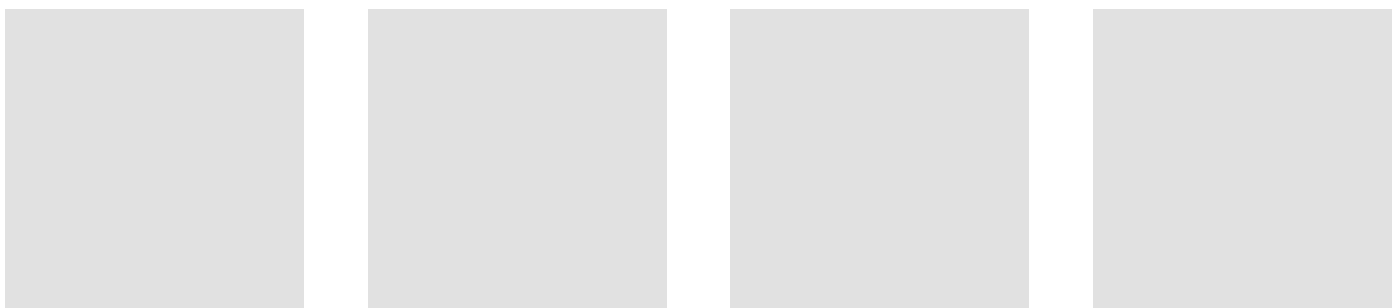



Feedback

Main body of the page containing multiple paragraphs of text, all of which are redacted with grey bars.







 Feedback

RECORD MERIDIAN



LEGEND

-  = ASPHALT
-  = CONCRETE
-  = DRIVEWAY PAVER
-  = HVAC
-  = FENCE

ID: 13-01073307
LALONDE THOMAS A &
JULIA D ZITO

NEW STAIRS
CONNECTING ALL
LEVELS OF PORCH
DOWN TO GROUND

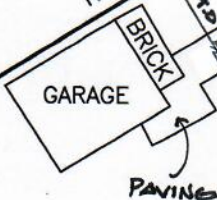

ID: 13-01074871
10511 SQ.FT
0.24 ACRE

NEW 2ND FLOOR
COVERED PORCH OVER
EXISTING 1ST FLOOR PORCH

ID: 13-01075580
YAO WYNETTE

1" = 30'-0"

1/2" ROD SET

ID: 13-01065956
JORDAN MARY LUCILLE

1/2" ROD SET

NOTES:

TITLE BINDER NOT PROVIDED.

WATERS OF THE UNITED STATES ARE NOT DESIGNATED BY THIS SURVEY.

WETLANDS AND SUBAQUEOUS AREA OF WETLANDS MAY BE SUBJECT TO THE FEE RIGHTS OF THE STATE OF MARYLAND. THESE AREAS HAVE NO SPECIFIC JUDICIAL DETERMINATION OF TITLE AND NO OPINION OF TITLE IS AVAILABLE AS OF DATE OF SURVEY.



BOUNDARY SURVEY
OF PROPERTY SITUATED AT
7110 SYCAMORE AVENUE
TAKOMA PARK, MD 20912
COUNTY OF MONTGOMERY, MD

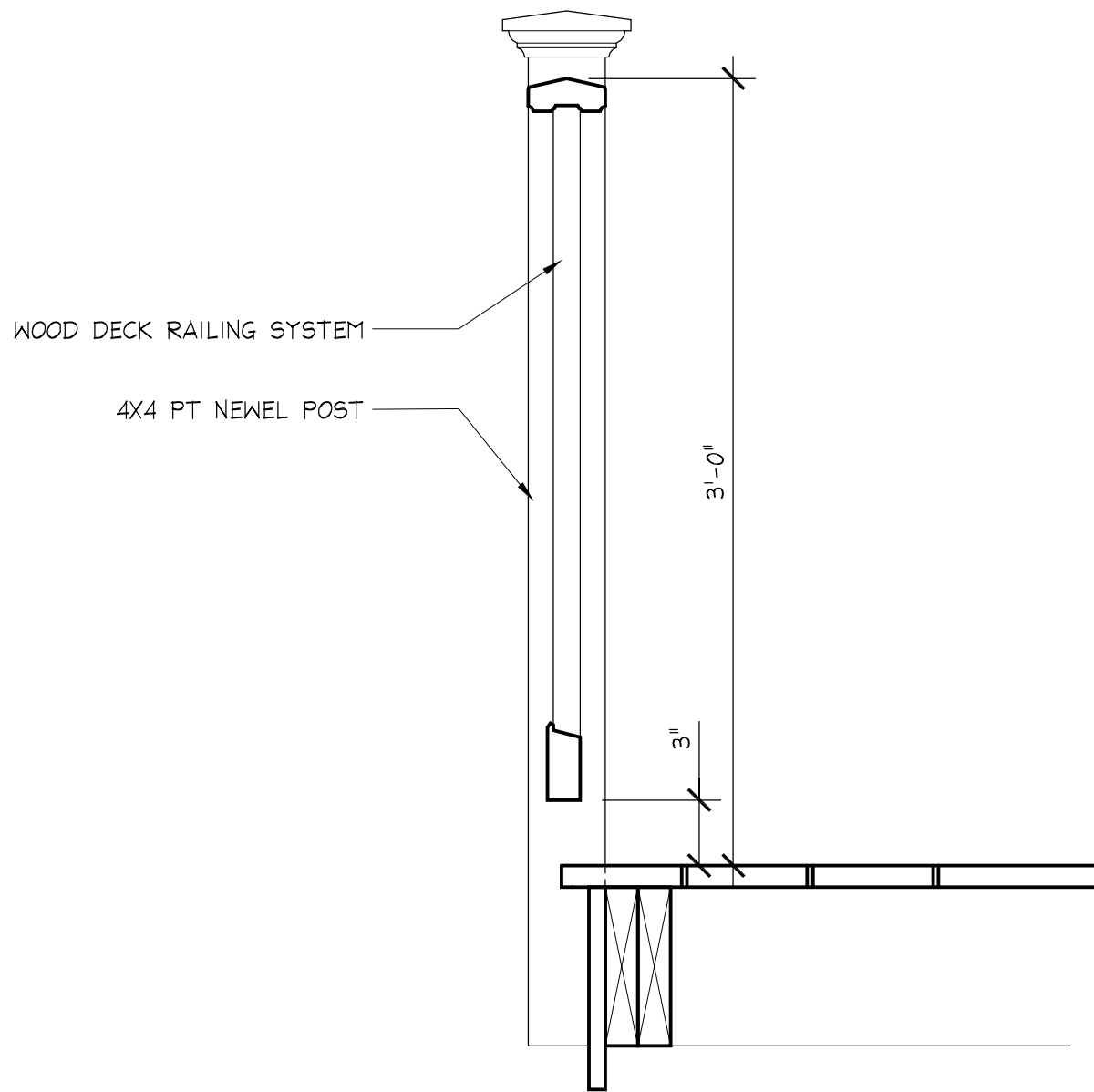

3 TYP. DECK RAILING DETAIL
A3.2 1 1/2" = 1'-0"





4DY5733



