

Description of Property: Please describe the building and surrounding environment. Include information on significant structures, landscape features, or other significant features of the property:

Description of Work Proposed: Please give an overview of the work to be undertaken:

Work Item 1: _____	
Description of Current Condition:	Proposed Work:

Work Item 2: _____	
Description of Current Condition:	Proposed Work:

Work Item 3: _____	
Description of Current Condition:	Proposed Work:

**HISTORIC AREA WORK PERMIT
CHECKLIST OF
APPLICATION REQUIREMENTS**

	Required Attachments						
Proposed Work	I. Written Description	2. Site Plan	3. Plans/ Elevations	4. Material Specifications	5. Photographs	6. Tree Survey	7. Property Owner Addresses
New Construction	*	*	*	*	*	*	*
Additions/ Alterations	*	*	*	*	*	*	*
Demolition	*	*	*		*		*
Deck/Porch	*	*	*	*	*	*	*
Fence/Wall	*	*	*	*	*	*	*
Driveway/ Parking Area	*	*		*	*	*	*
Grading/Excavation/ Landscaping	*	*		*	*	*	*
Tree Removal	*	*		*	*	*	*
Siding/ Roof Changes	*	*	*	*	*		*
Window/ Door Changes	*	*	*	*	*		*
Masonry Repair/ Repoint	*	*	*	*	*		*
Signs	*	*	*	*	*		*

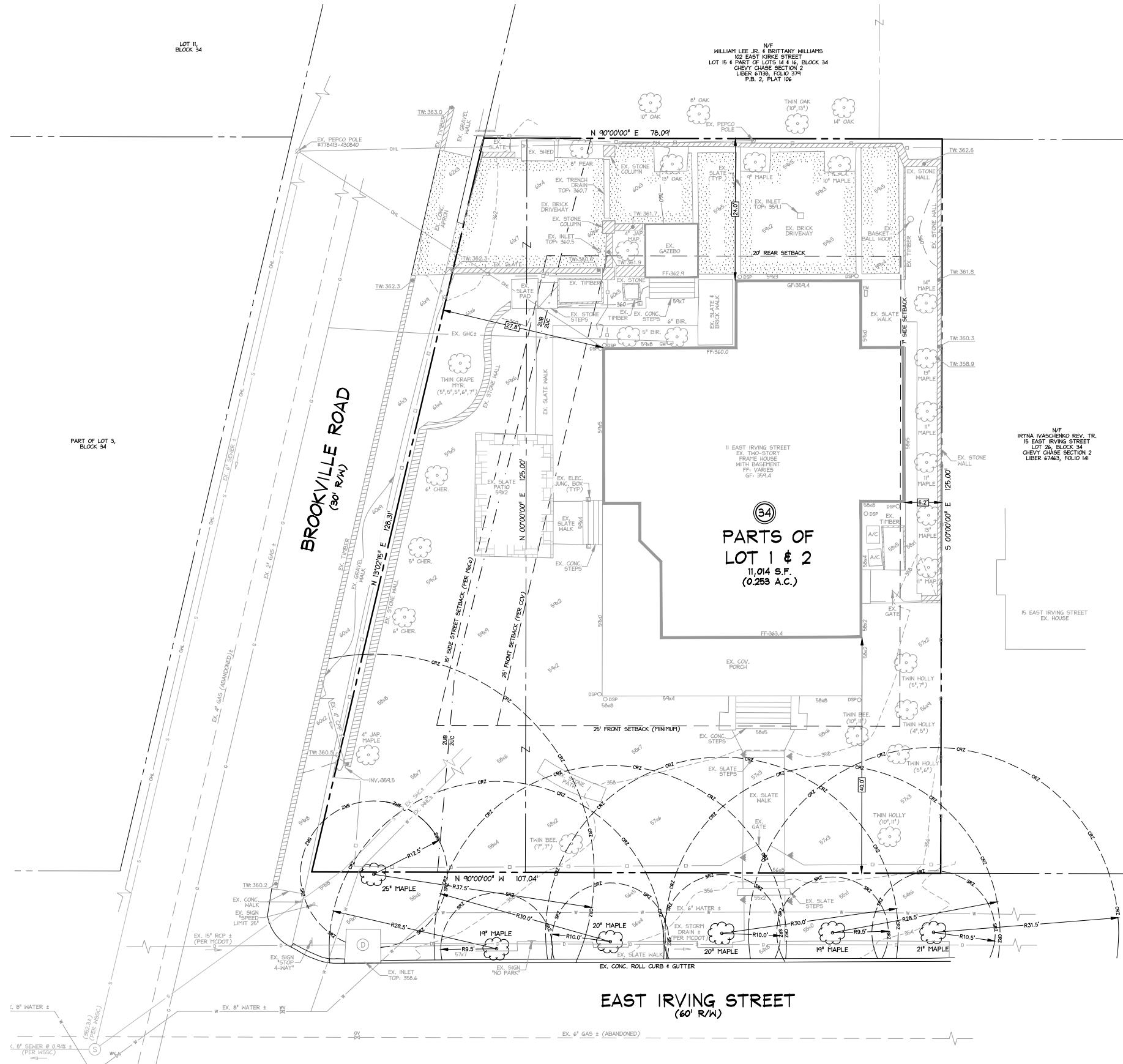

1 Existing Site Plan
1:20

THOMSON & COOKE ARCHITECTS
5155 MACARTHUR BLVD NW
WASHINGTON DC 20016
202.686.6583
WWW.THOMSONCOOKE.COM

E Irving St Residence
11 E Irving Street Chevy Chase MD 20815

Site Plan

3/5/26	Issue

01
Printed: 3/5/26

© THOMSON&COOKE Architects pllc

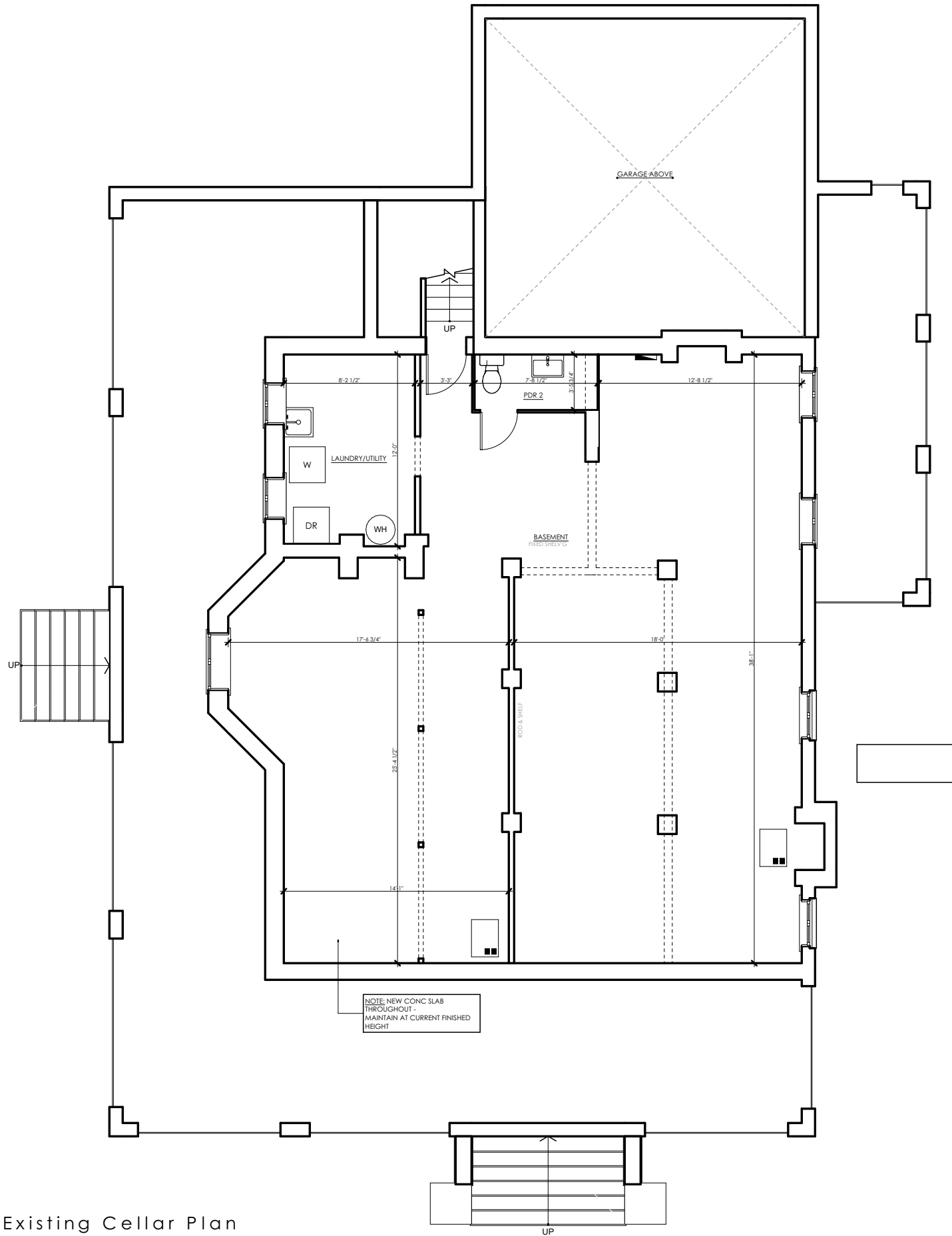

NOTE: NEW CONC SLAB THROUGHOUT - MAINTAIN AT CURRENT FINISHED HEIGHT

1 Existing Cellar Plan
1/8" = 1'-0"

E Irving St Residence
11 E Irving Street Chevy Chase MD 20815

© THOMSON&COOKE Architects pllc

Existing Cellar Plan

3/5/26	Issue

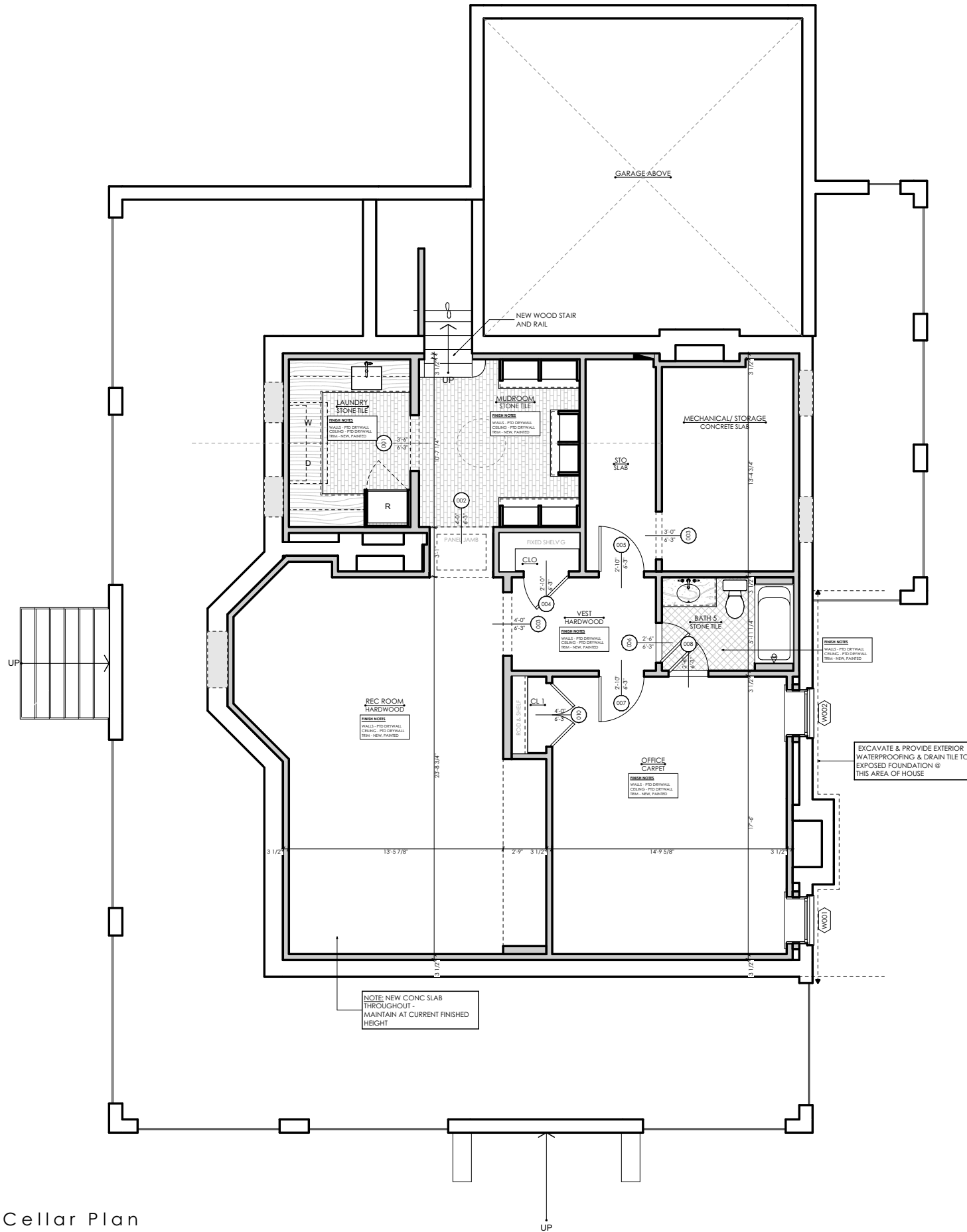

1 Cellar Plan
1/8" = 1'-0"

E Irving St Residence
11 E Irving Street Chevy Chase MD 20815

© THOMSON&COOKE Architects pllc

Proposed Cellar Plan

3/5/26	Issue

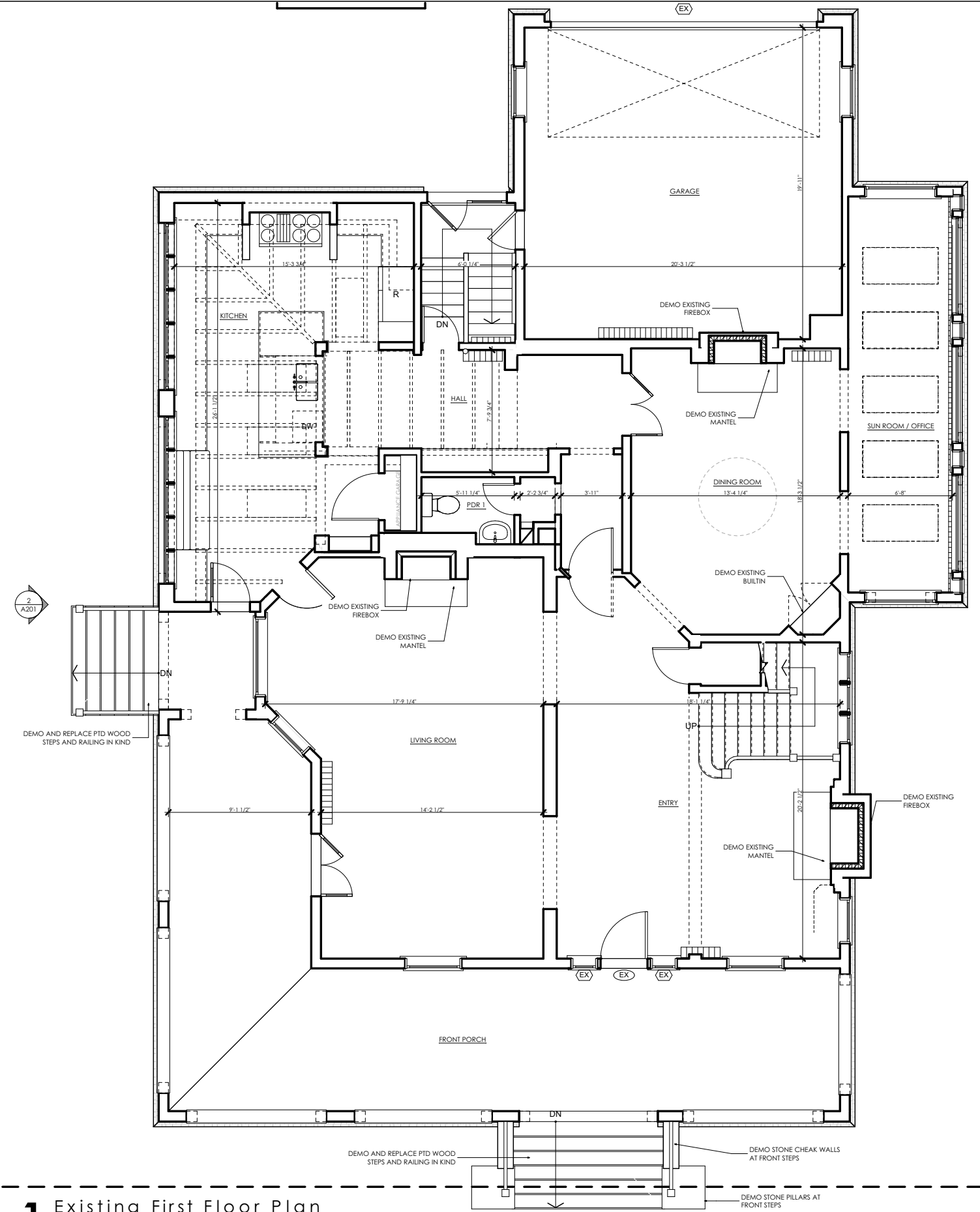

1 Existing First Floor Plan
 1/8" = 1'-0"

THOMSON & COOKE ARCHITECTS

E Irving St Residence
 11 E Irving Street Chevy Chase MD 20815

5155 MACARTHUR BLVD NW
 WASHINGTON DC 20016
 202.686.6583
 WWW.THOMSONCOOKE.COM

© THOMSON&COOKE Architects pllc

Existing First Floor Plan

3/5/26	Issue

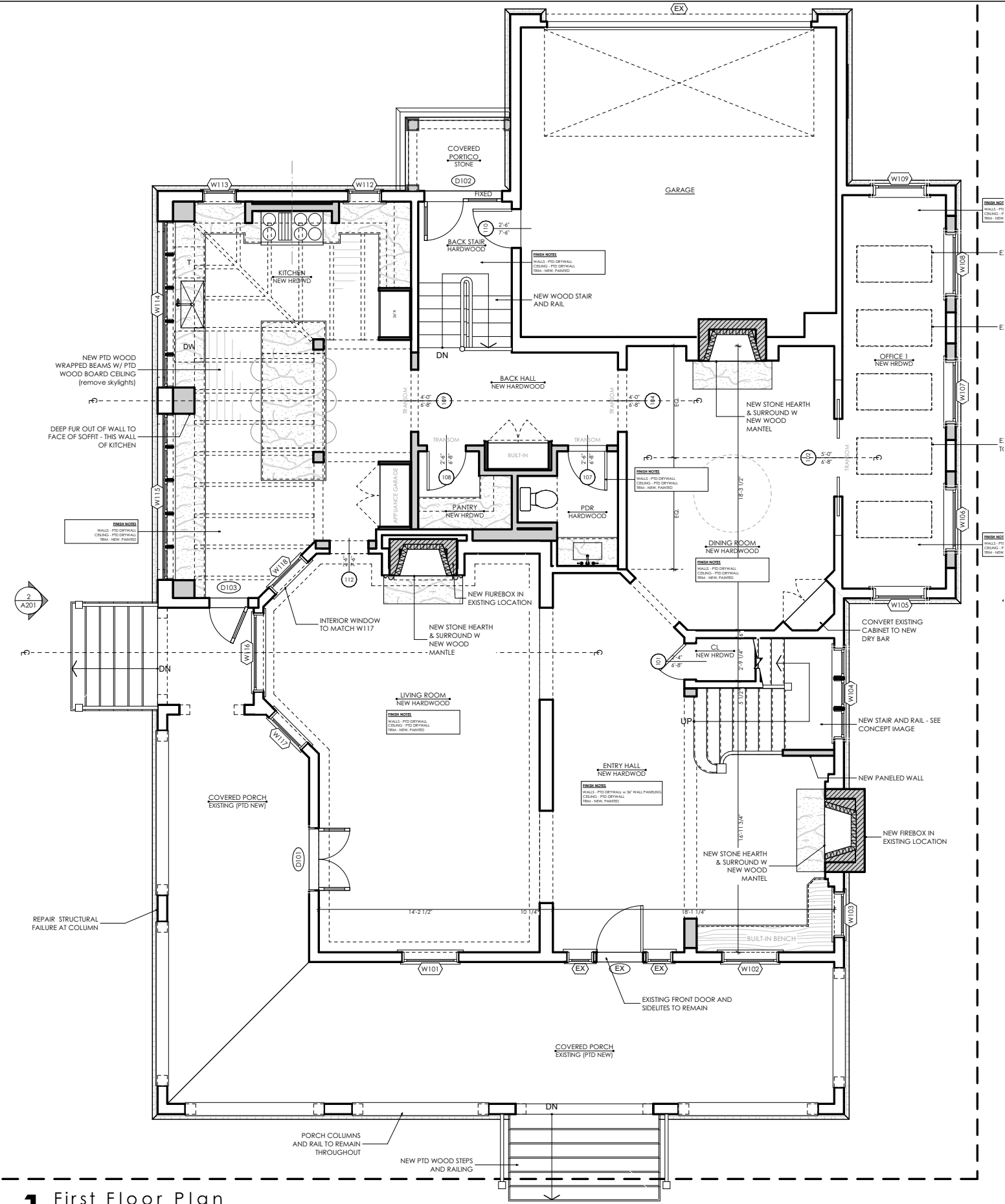

1 First Floor Plan
1/8" = 1'-0"

E Irving St Residence
11 E Irving Street Chevy Chase MD 20815

© THOMSON&COOKE Architects pllc

Proposed First Floor Plan

3/5/26	Issue

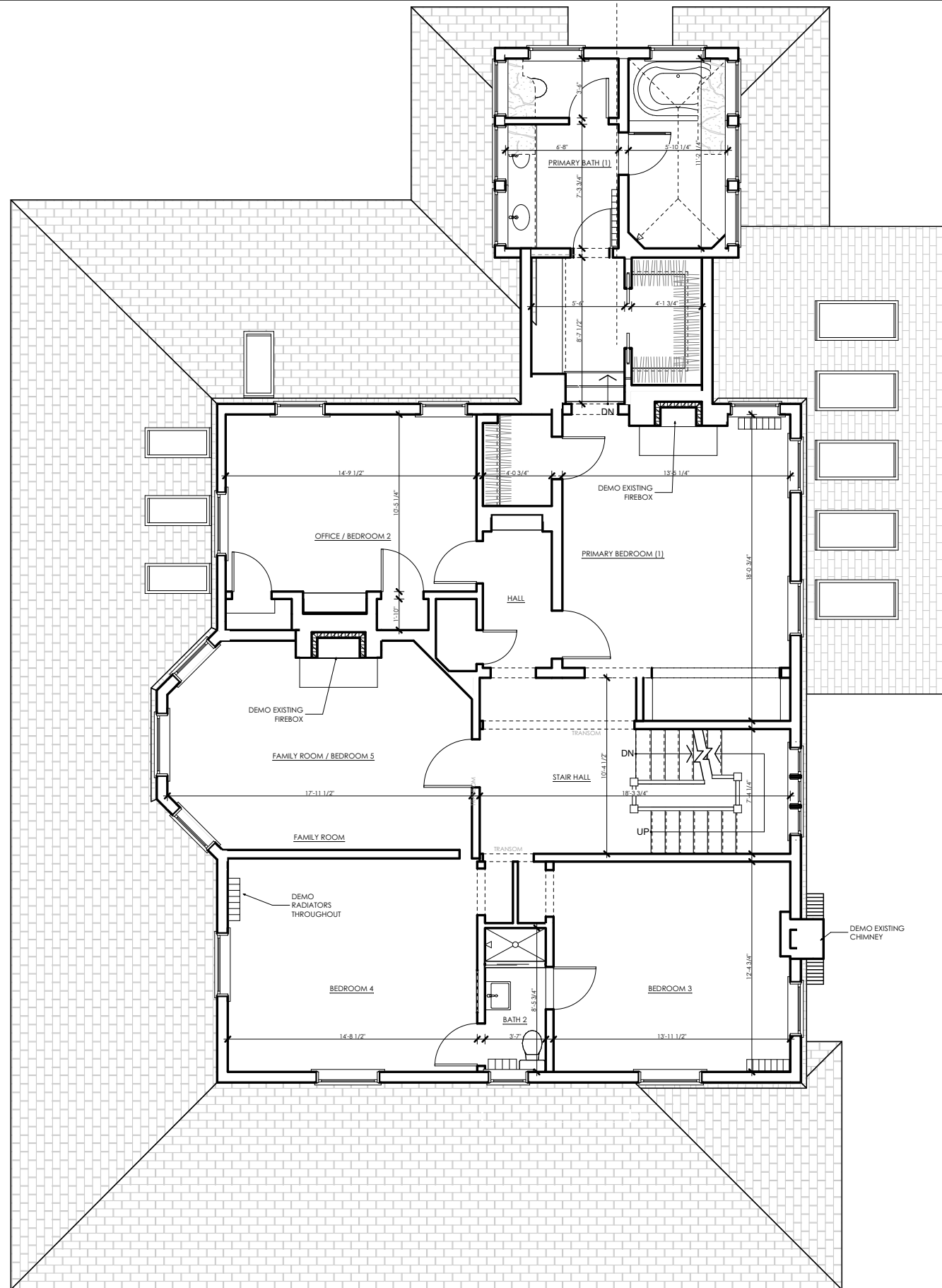

1 Existing Second Floor Plan
 1/8" = 1'-0"

E Irving St Residence

11 E Irving Street Chevy Chase MD 20815

© THOMSON&COOKE Architects pllc

Existing Second Floor Plan

3/5/26

Issue

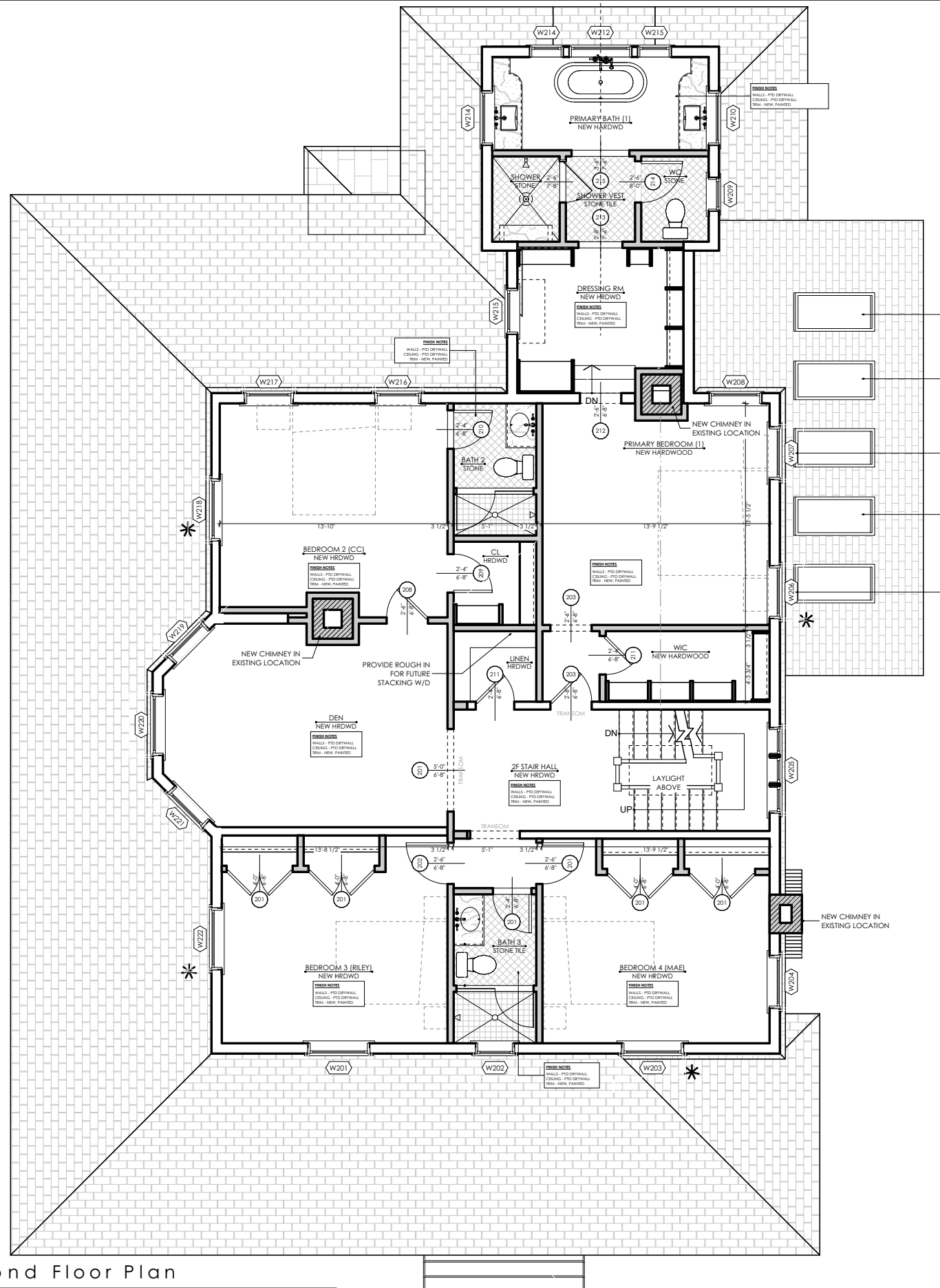

1 Second Floor Plan
1/8" = 1'-0"

E Irving St Residence

11 E Irving Street Chevy Chase MD 20815

Proposed
Second Floor
Plan

3/5/26 Issue

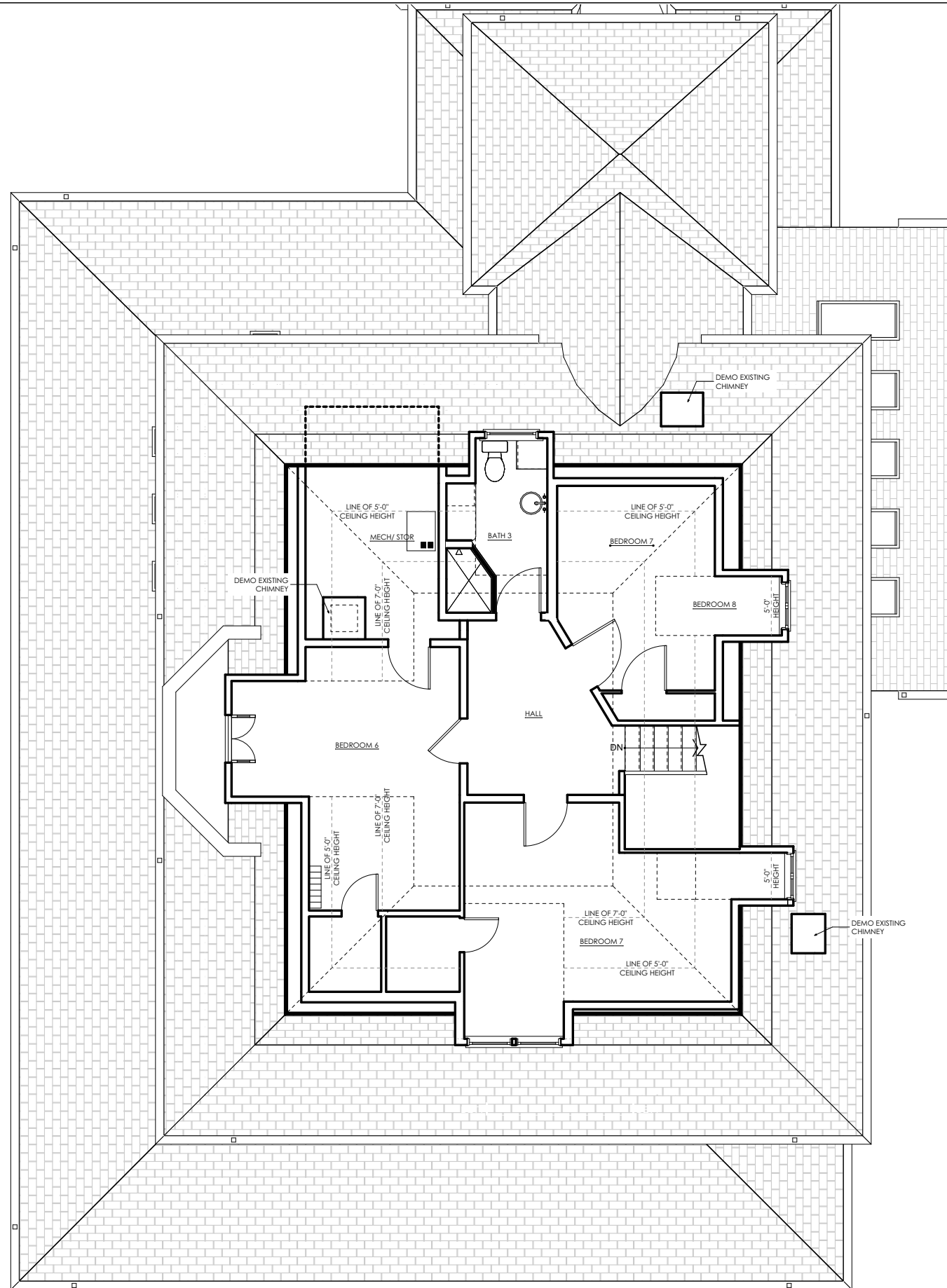

1 Existing Attic Plan
1/8" = 1'-0"

E Irving St Residence

11 E Irving Street Chevy Chase MD 20815

© THOMSON&COOKE Architects pllc

Existing Attic Plan

3/5/26	Issue



1 Existing Front Elevation
 1/8" = 1'-0"

THOMSON & COOKE ARCHITECTS

5155 MACARTHUR BLVD NW
 WASHINGTON DC 20016
 202.686.6583
 WWW.THOMSONCOOKE.COM

E Irving St Residence

11 E Irving Street Chevy Chase MD 20815

© THOMSON&COOKE Architects pllc

Existing Front Elevation

3/5/26	Issue



1 Front Elevation
 1/8" = 1'-0"

E Irving St Residence

11 E Irving Street Chevy Chase MD 20815

© THOMSON&COOKE Architects pllc

Proposed Front Elevation

3/5/26	Issue



1 Existing Right Elevation
 1/8" = 1'-0"

THOMSON & COOKE ARCHITECTS

5155 MACARTHUR BLVD NW
 WASHINGTON DC 20016
 202.686.6583
 WWW.THOMSONCOOKE.COM

E Irving St Residence

11 E Irving Street Chevy Chase MD 20815

© THOMSON&COOKE Architects pllc

Existing Right Elevation

3/5/26	Issue



1 Right Elevation
 1/8" = 1'-0"

E Irving St Residence
 11 E Irving Street Chevy Chase MD 20815

© THOMSON&COOKE Architects pllc

Proposed Right Elevation

3/5/26	Issue



1 Existing Rear Elevation
 1/8" = 1'-0"

THOMSON & COOKE ARCHITECTS

5155 MACARTHUR BLVD NW
 WASHINGTON DC 20016
 202.686.6583
 WWW.THOMSONCOOKE.COM

E Irving St Residence

11 E Irving Street Chevy Chase MD 20815

© THOMSON&COOKE Architects pllc

Existing Rear
 Elevation

3/5/26	Issue



1 Rear Elevation
 1/8" = 1'-0"

E Irving St Residence
 11 E Irving Street Chevy Chase MD 20815

© THOMSON&COOKE Architects pllc

Proposed Rear Elevation

3/5/26	Issue



1 Existing Left Elevation
 1/8" = 1'-0"

THOMSON & COOKE ARCHITECTS

5155 MACARTHUR BLVD NW
 WASHINGTON DC 20016
 202.686.6583
 WWW.THOMSONCOOKE.COM

E Irving St Residence

11 E Irving Street Chevy Chase MD 20815

© THOMSON&COOKE Architects pllc

Existing Left Elevation

3/5/26	Issue



1 Left Elevation
 1/8" = 1'-0"

E Irving St Residence
 11 E Irving Street Chevy Chase MD 20815

© THOMSON&COOKE Architects pllc

Proposed Left Elevation

3/5/26	Issue



View From East Irving



View From Corner of East Irving And Brookville Rd



View From Brookville Rd



View From Driveway Off Brookville Rd



Existing Front Door To Remain



Existing Rear Entry



Existing Sunroom



Existing Rear Elevation - Partial

THOMSON & COOKE ARCHITECTS

5155 MACARTHUR BLVD NW
WASHINGTON DC 20016
202.686.6583
WWW.THOMSONCOOKE.COM

E Irving St Residence

11 E Irving Street Chevy Chase MD 20815

© THOMSON&COOKE Architects pllc

Existing Photos

3/5/26

Issue