



APPLICATION FOR
HISTORIC AREA WORK PERMIT
HISTORIC PRESERVATION COMMISSION
301.563.3400

FOR STAFF ONLY:

HAWP# _____

DATE ASSIGNED _____

APPLICANT:

Name: _____

E-mail: _____

Address: _____

City: _____ Zip: _____

Daytime Phone: _____

Tax Account No.: _____

AGENT/CONTACT (if applicable):

Name: _____

E-mail: _____

Address: _____

City: _____ Zip: _____

Daytime Phone: _____

Contractor Registration No.: _____

LOCATION OF BUILDING/PREMISE: MIHP # of Historic Property _____

Is the Property Located within an Historic District? ☐ Yes/District Name _____

☐ No/Individual Site Name _____

Is there an Historic Preservation/Land Trust/Environmental Easement on the Property? If YES, include a map of the easement, and documentation from the Easement Holder supporting this application.

Are other Planning and/or Hearing Examiner Approvals /Reviews Required as part of this Application? (Conditional Use, Variance, Record Plat, etc.?) If YES, include information on these reviews as supplemental information.

Building Number: _____ Street: _____

Town/City: _____ Nearest Cross Street: _____

Lot: _____ Block: _____ Subdivision: _____ Parcel: _____

TYPE OF WORK PROPOSED: See the checklist on Page 4 to verify that all supporting items for proposed work are submitted with this application. Incomplete Applications will not be accepted for review. Check all that apply:

- | | | |
|---|--|--|
| <input type="checkbox"/> New Construction | <input type="checkbox"/> Deck/Porch | <input type="checkbox"/> Shed/Garage/Accessory Structure |
| <input type="checkbox"/> Addition | <input type="checkbox"/> Fence | <input type="checkbox"/> Solar |
| <input type="checkbox"/> Demolition | <input type="checkbox"/> Hardscape/Landscape | <input type="checkbox"/> Tree removal/planting |
| <input type="checkbox"/> Grading/Excavation | <input type="checkbox"/> Roof | <input type="checkbox"/> Window/Door |
| | | <input type="checkbox"/> Other: _____ |

I hereby certify that I have the authority to make the foregoing application, that the application is correct and accurate and that the construction will comply with plans reviewed and approved by all necessary agencies and hereby acknowledge and accept this to be a condition for the issuance of this permit.

Signature of owner or authorized agent

Date

HAWP APPLICATION: MAILING ADDRESSES FOR NOTIFYING
[Owner, Owner's Agent, Adjacent and Confronting Property Owners]

Owner's mailing address

Owner's Agent's mailing address

Adjacent and confronting Property Owners mailing addresses

Description of Property: Please describe the building and surrounding environment. Include information on significant structures, landscape features, or other significant features of the property:

Description of Work Proposed: Please give an overview of the work to be undertaken:

Work Item 1: _____

Description of Current Condition:

Proposed Work:

Work Item 2: _____

Description of Current Condition:

Proposed Work:

Work Item 3: _____

Description of Current Condition:

Proposed Work:

HISTORIC AREA WORK PERMIT CHECKLIST OF APPLICATION REQUIREMENTS

	Required Attachments						
Proposed Work	I. Written Description	2. Site Plan	3. Plans/ Elevations	4. Material Specifications	5. Photographs	6. Tree Survey	7. Property Owner Addresses
New Construction	*	*	*	*	*	*	*
Additions/ Alterations	*	*	*	*	*	*	*
Demolition	*	*	*		*		*
Deck/Porch	*	*	*	*	*	*	*
Fence/Wall	*	*	*	*	*	*	*
Driveway/ Parking Area	*	*		*	*	*	*
Grading/Excavation/ Landscaping	*	*		*	*	*	*
Tree Removal	*	*		*	*	*	*
Siding/ Roof Changes	*	*	*	*	*		*
Window/ Door Changes	*	*	*	*	*		*
Masonry Repair/ Repoint	*	*	*	*	*		*
Signs	*	*	*	*	*		*









Date of Map: 8.5.91
Flood Zone: C.

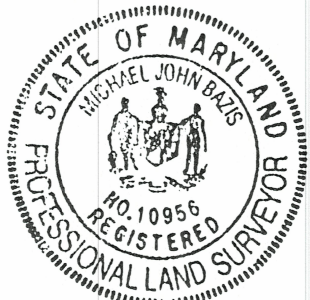
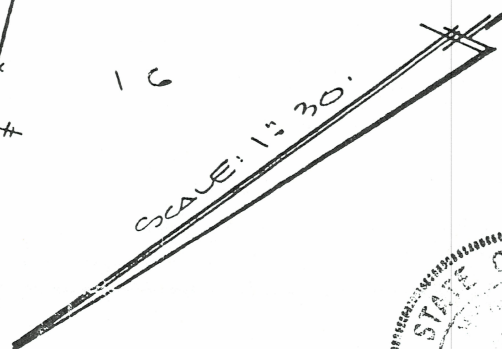

OAK FORMERLY
Δ VENUE
40' R/W

MONTGOMERY COUNTY, MD.

I hereby certify that the position of all existing improvements on the above described property has been carefully established by a transit-tape survey; and that, unless otherwise shown, there are no encroachments. Unless otherwise shown, corners have not been set with this survey. This survey is not to be used to determine property lines.

RPLS # 10956

SCALE: 1" = 30'

301-593-8005
& ASSOC., INC.

CHRIS ≠ SANDY

TREE SURVEY: 7101 CEDAR AVE., TAKOMA PARK, MD

There are numerous trees along the side and back of our property.

Side yard/adjacent to 202 Cedar St: Eight trees about the border between our yard and 202 Cedar St. Two (oak and elm, circled in red below) may be on the property line. Six are on our property, adjacent to our neighbors' fence. One is a holly that we planted. The others are old deciduous hardwood trees (sweet gum, catalpas, maple and mulberry).

Back yard: Twelve evergreens (holly and arbor vitae) are parallel to the existing fence of our neighbors at 7102/7104 Maple Ave. We planted most of these @20 years ago but had to replace 4 arbor vitae in recent years. There are 3 old deciduous hardwood trees close to the stand of evergreens (two catalpas and a silver maple).

The illustration below shows the trees' locations:

