



APPLICATION FOR HISTORIC AREA WORK PERMIT HISTORIC PRESERVATION COMMISSION 301.563.3400

FOR STAFF ONLY: HAWP# DATE ASSIGNED

HAWP App #1076694

APPLICANT:

Name: Address: Daytime Phone: E-mail: City: Zip: Tax Account No.:

AGENT/CONTACT (if applicable):

Name: Address: Daytime Phone: E-mail: City: Zip: Contractor Registration No.:

LOCATION OF BUILDING/PREMISE: MIHP # of Historic Property

Is the Property Located within an Historic District? Yes/District Name No/Individual Site Name

Is there an Historic Preservation/Land Trust/Environmental Easement on the Property? If YES, include a map of the easement, and documentation from the Easement Holder supporting this application.

Are other Planning and/or Hearing Examiner Approvals /Reviews Required as part of this Application? (Conditional Use, Variance, Record Plat, etc.?) If YES, include information on these reviews as supplemental information.

Building Number: Street:

Town/City: Nearest Cross Street:

Lot: Block: Subdivision: Parcel:

TYPE OF WORK PROPOSED: See the checklist on Page 4 to verify that all supporting items for proposed work are submitted with this application. Incomplete Applications will not be accepted for review. Check all that apply:

- Checklist of work types: New Construction, Addition, Demolition, Grading/Excavation, Deck/Porch, Fence, Hardscape/Landscape, Roof, Shed/Garage/Accessory Structure, Solar, Tree removal/planting, Window/Door, Other.

I hereby certify that I have the authority to make the foregoing application, that the application is correct and accurate and that the construction will comply with plans reviewed and approved by all necessary agencies and hereby acknowledge and accept this to be a condition for the issuance of this permit.

Signature of owner or authorized agent

Signature of owner or authorized agent

Date

**HAWP APPLICATION: MAILING ADDRESSES FOR NOTIFYING**  
[Owner, Owner's Agent, Adjacent and Confronting Property Owners]

**Owner's mailing address**

**Owner's Agent's mailing address**

**Adjacent and confronting Property Owners mailing addresses**

**HAWP APPLICATION: MAILING ADDRESSES FOR NOTIFYING**  
[Owner, Owner's Agent, Adjacent and Confronting Property Owners]

**Owner's mailing address**

**Owner's Agent's mailing address**

**Adjacent and confronting Property Owners mailing addresses**



**Description of Property:** Please describe the building and surrounding environment. Include information on significant structures, landscape features, or other significant features of the property:

**Description of Work Proposed:** Please give an overview of the work to be undertaken:

Work Item 1: _____	
Description of Current Condition:	Proposed Work:

Work Item 2: _____	
Description of Current Condition:	Proposed Work:

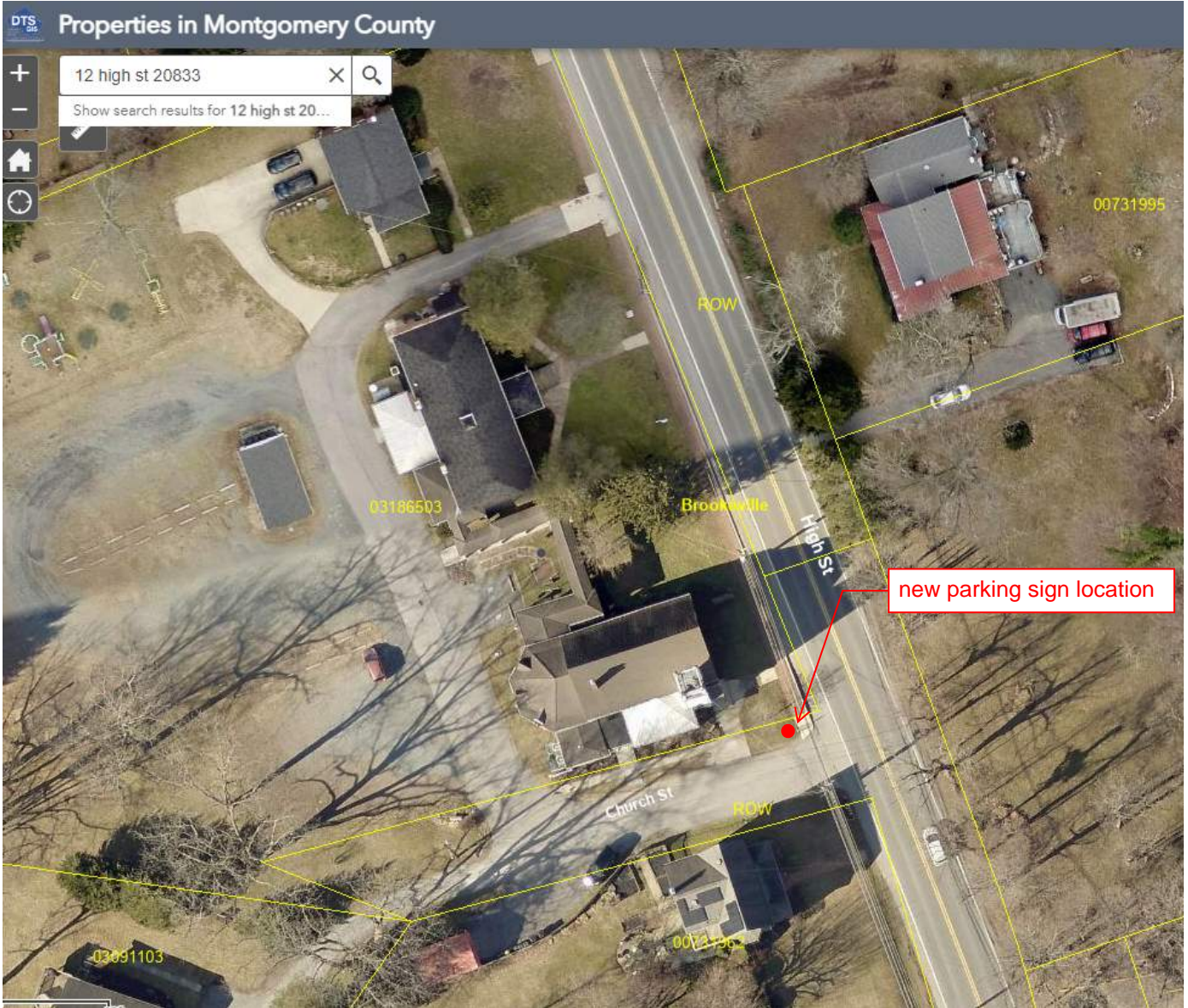
Work Item 3: _____	
Description of Current Condition:	Proposed Work:



Site Location Plan





Proposed Sign Location





Existing parking sign





Existing Brookeville Academy sign (inspiration for parking sign design)



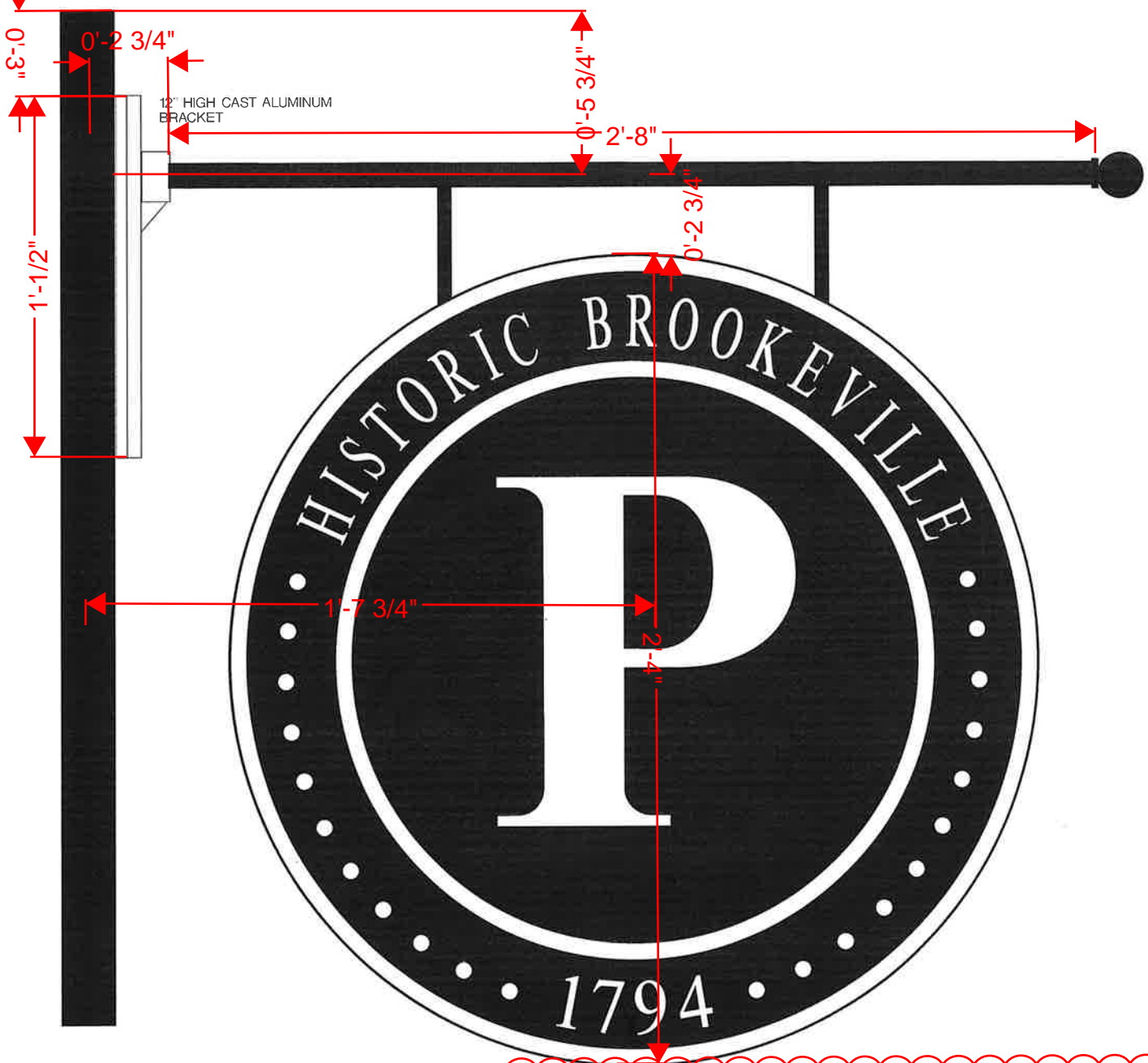

ATTN: ANDREA SCALON  
 RE: TOWN OF BROOKEVILLE

Assume bottom of parking sign is 3'-1" from top of post or 6'-11" above ground *without* street signs on post. If street signs are on post above parking sign, the bottom of parking sign will be approx 5'-11" above ground.

- 1) 28" DIAMETER CAST ALUMINUM SIGN, DOUBLE FACE  
 SIGN HAS 12" LETTER "P" AND 1-3/4" TEXT AS PER DRAWING.  
 MOUNTING: 1" x 32" STEEL MOUNTING ARM WITH DECORATIVE ALUMINUM BALL AT END, THE OTHER END HAS A CAST ALUMINUM MOUNTING BRACKET WITH IS TREADED TO ACCOMMODATE ARM. SIGN HAS ALUMINUM RODS WHICH IS ATTACHED TO SIGN AND ARM. FINISH: BLACK BAKED ALUMINUM BACKGROUND, ARM AND MOUNTING BRACKET, RAISED TEXT AND BORDER WHITE REFLECTIVE.

Parking sign design, lettering and colors per attached sketch

Town of Brookeville  
 HAWP Application - Parking Sign  
 July 2, 2024



Parking sign - design, lettering and colors

# Custom Identification Signage

ALL PRODUCTS MANUFACTURED IN U.S.A.  
FROM PRIME INGOT ALUMINUM

**FINIAL-CAP**  
Ball cap to match  
existing poles

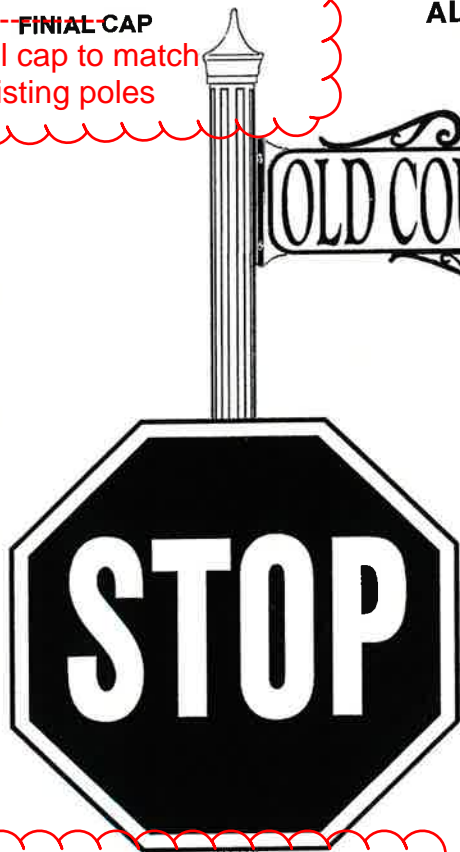

WING-TYPE  
VICTORIAN



CAST ALUMINUM STOP SIGN  
WITH C-BLOCK MOUNTING BRACKET  
TO FIT AROUND POST



VIEW OF C-BLOCK MOUNT ON BACK OF SIGN  
ACCOMODATES 2" OR 2-1/2" I.D. POST



CAST ALUMINUM SIGN FRAME WITH STANDARD  
SHEET METAL TRAFFIC SIGN INSERT ALSO  
AVAILABLE (NOT PICTURED)



VICTORIAN STREET SIGN  
4-WAY UNIT

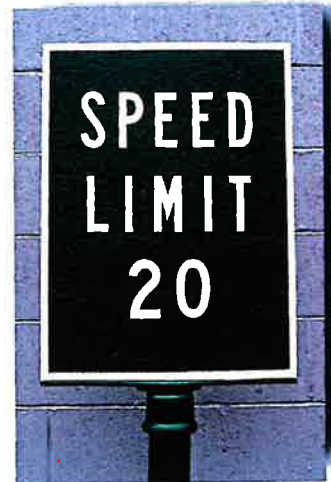

CAST SPEED LIMIT SIGN  
WITH CENTER-POST MOUNTING



CAST STOP SIGN  
WITH CENTER-POST  
MOUNTING

10' CAST ALUMINUM  
FLUTED POST

12' pole,  
2' in ground

30" DECORATIVE  
FLUTED BASE

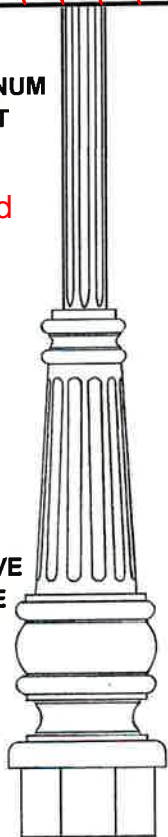

30" FLUTED BASE



27" COLOI



**LSI Lake Shore Industries**  
1817 POPLAR ST. P.O. Box 3427 Erie, PA 16508-0427  
(814)456-4277 (800)458-0463 FAX (814)453-4298  
email: info@LSISIGNS.com website: www.LSISIGNS.com

Town of Brookeville  
HAWP Application - Parking Sign  
July 2, 2024





DEPARTMENT OF PERMITTING SERVICES

Marc Elrich  
*County Executive*

Rabbiah Sabbakhan  
*Director*

# HISTORIC AREA WORK PERMIT APPLICATION

Application Date: 7/1/2024

Application No: 1076694  
AP Type: HISTORIC  
Customer No: 1363731

## Comments

Install new parking sign on decorative pole for the Brookeville Academy and other Town of Brookeville parking,

## Affidavit Acknowledgement

The Homeowner is the Primary applicant  
This application does not violate any covenants and deed restrictions

## Primary Applicant Information

Address 5 HIGH ST  
BROOKEVILLE, MD 20833  
Othercontact Scanlon (Primary)

## Historic Area Work Permit Details

Work Type ADD  
Scope of Work Parking Sign