



**APPLICATION FOR
HISTORIC AREA WORK PERMIT**
HISTORIC PRESERVATION COMMISSION
301.563.3400

FOR STAFF ONLY:
HAWP# _____
DATE ASSIGNED _____

APPLICANT:

Name: _____ E-mail: _____
Address: _____ City: _____ Zip: _____
Daytime Phone: _____ Tax Account No.: _____

AGENT/CONTACT (if applicable):

Name: _____ E-mail: _____
Address: _____ City: _____ Zip: _____
Daytime Phone: _____ Contractor Registration No.: _____

LOCATION OF BUILDING/PREMISE: MIHP # of Historic Property _____

Is the Property Located within an Historic District? Yes/District Name _____
 No/Individual Site Name _____

Is there an Historic Preservation/Land Trust/Environmental Easement on the Property? If YES, include a map of the easement, and documentation from the Easement Holder supporting this application.

Are other Planning and/or Hearing Examiner Approvals /Reviews Required as part of this Application? (Conditional Use, Variance, Record Plat, etc.?) If YES, include information on these reviews as supplemental information.

Building Number: _____ Street: _____

Town/City: _____ Nearest Cross Street: _____

Lot: _____ Block: _____ Subdivision: _____ Parcel: _____

TYPE OF WORK PROPOSED: See the checklist on Page 4 to verify that all supporting items for proposed work are submitted with this application. Incomplete Applications will not be accepted for review. Check all that apply:

- | | | |
|---|--|--|
| <input type="checkbox"/> New Construction | <input type="checkbox"/> Deck/Porch | <input type="checkbox"/> Shed/Garage/Accessory Structure |
| <input type="checkbox"/> Addition | <input type="checkbox"/> Fence | <input type="checkbox"/> Solar |
| <input type="checkbox"/> Demolition | <input type="checkbox"/> Hardscape/Landscape | <input type="checkbox"/> Tree removal/planting |
| <input type="checkbox"/> Grading/Excavation | <input type="checkbox"/> Roof | <input type="checkbox"/> Window/Door |
| | | <input type="checkbox"/> Other: _____ |

I hereby certify that I have the authority to make the foregoing application, that the application is correct and accurate and that the construction will comply with plans reviewed and approved by all necessary agencies and hereby acknowledge and accept this to be a condition for the issuance of this permit.

Antonio Escobar

07/03/2024

Signature of owner or authorized agent

Date

HAWP APPLICATION: MAILING ADDRESSES FOR NOTIFYING
[Owner, Owner's Agent, Adjacent and Confronting Property Owners]

Owner's mailing address	Owner's Agent's mailing address
Adjacent and confronting Property Owners mailing addresses	

Description of Property: Please describe the building and surrounding environment. Include information on significant structures, landscape features, or other significant features of the property:

Description of Work Proposed: Please give an overview of the work to be undertaken:

Work Item 1: _____	
Description of Current Condition:	Proposed Work:

Work Item 2: _____	
Description of Current Condition:	Proposed Work:

Work Item 3: _____	
Description of Current Condition:	Proposed Work:

**HISTORIC AREA WORK PERMIT
CHECKLIST OF
APPLICATION REQUIREMENTS**

	Required Attachments						
Proposed Work	I. Written Description	2. Site Plan	3. Plans/ Elevations	4. Material Specifications	5. Photographs	6. Tree Survey	7. Property Owner Addresses
New Construction	*	*	*	*	*	*	*
Additions/ Alterations	*	*	*	*	*	*	*
Demolition	*	*	*		*		*
Deck/Porch	*	*	*	*	*	*	*
Fence/Wall	*	*	*	*	*	*	*
Driveway/ Parking Area	*	*		*	*	*	*
Grading/Excavation/ Landscaping	*	*		*	*	*	*
Tree Removal	*	*		*	*	*	*
Siding/ Roof Changes	*	*	*	*	*		*
Window/ Door Changes	*	*	*	*	*		*
Masonry Repair/ Repoint	*	*	*	*	*		*
Signs	*	*	*	*	*		*





Outdoor Essentials

6'X8' PT SPF 4" Pressure-Treated Spruce Moulded Stockade Fence Panel

★★★★★ (171) Questions & Answers (37)

♡ 488



\$68.98 ~~\$74.00~~
Save \$5.02 (7%)



Pay \$43.98 after \$25 OFF your total qualifying purchase upon opening a new card. ⓘ

Apply for a Home Depot Consumer Card

- Stockade fence panel is pressure-treated to resist rot and decay
- Privacy style stockade fence panel provides safety and security
- Fence panel is paintable or stainable for customization
- [View More Details](#)

Pickup at Laurel

Delivering to 20707

Pickup

Today
8 in stock
FREE

Delivery

Tomorrow
1,197 available



Get it as soon as tomorrow. Schedule your delivery in checkout.



Get Expert Fence Installation

A local pro will take care of the job for you

Request a free consultation

🕒 [What to Expect](#)

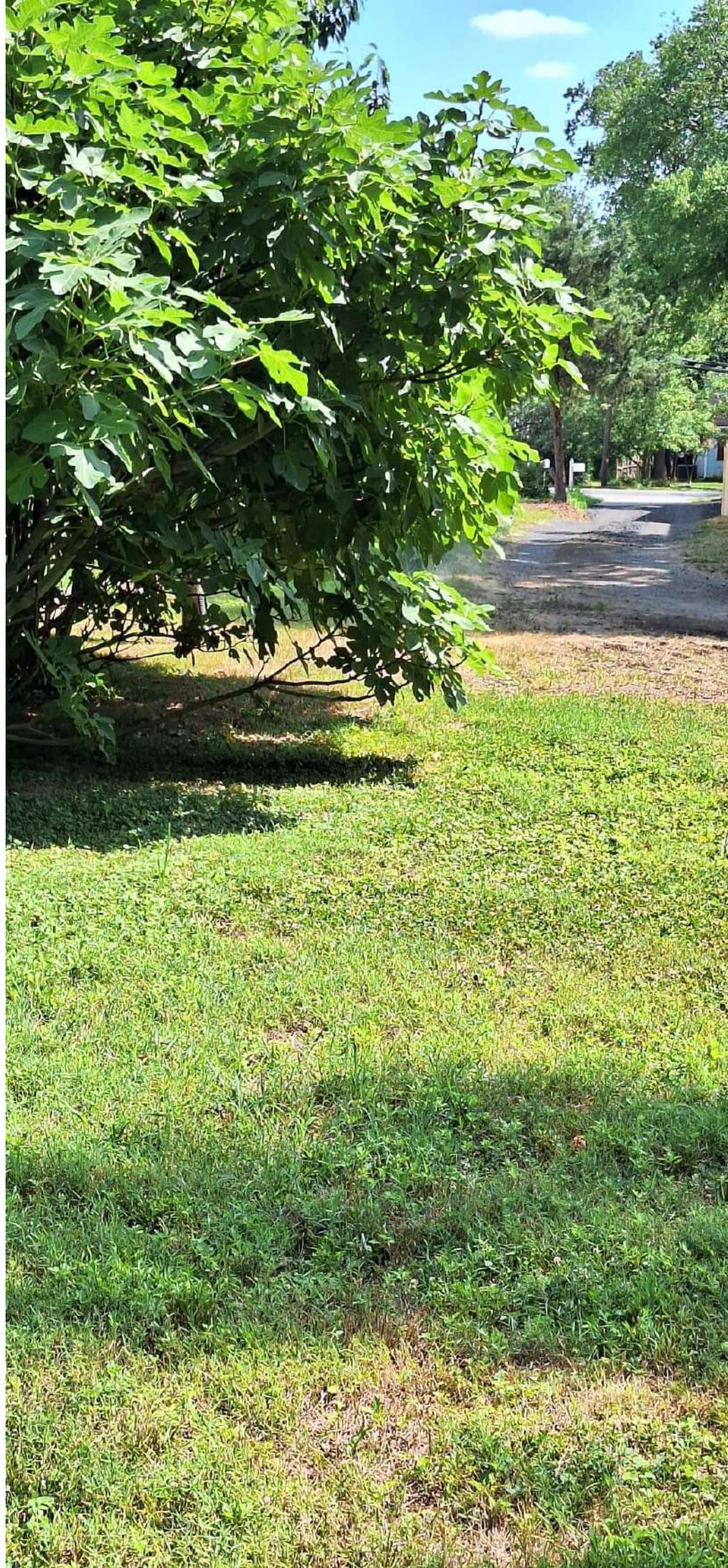



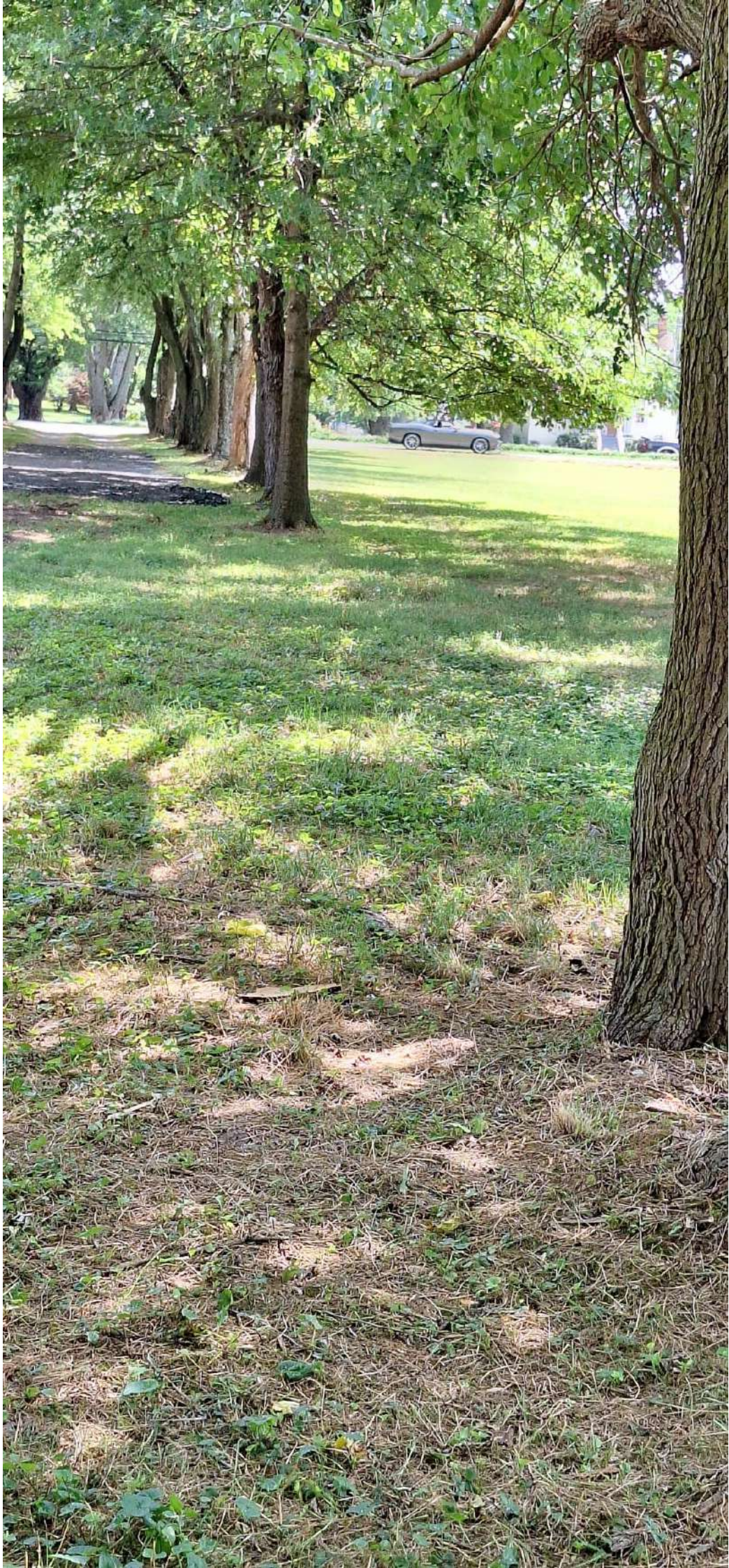









ANNA LOU FLETCHER

(2135) = SPENCERVILLE (204-1)

DEED PLOTTING
HENRY R. LINK PROP.
COLESVILLE DIST.
MONTGOMERY CO., MD.

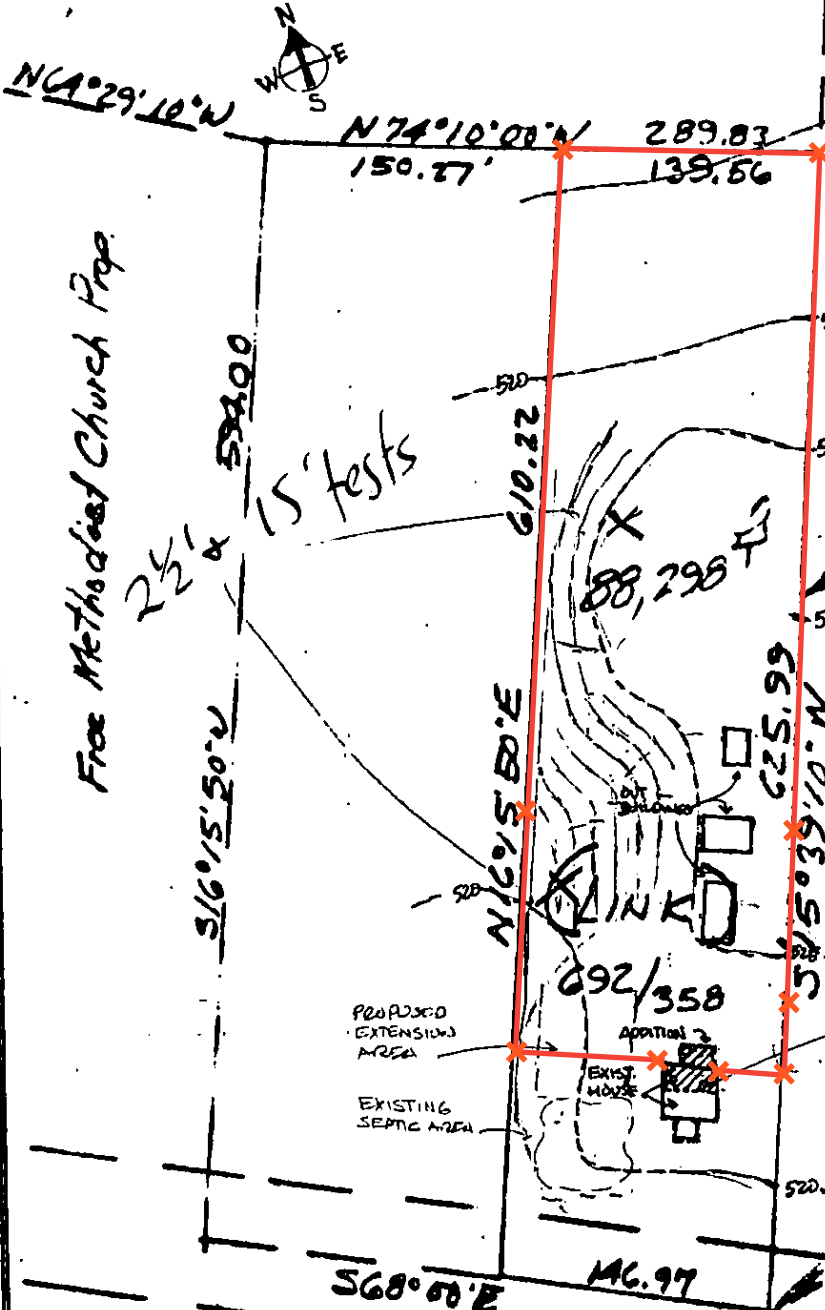

1st line of Parcel I
Kruhm & Link 692/358

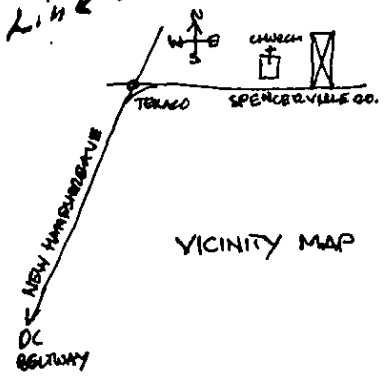

Free Methodist Church lot

POB Parcel I
Kruhm & Link
692/358
2/28/88

SPENCERVILLE RD

X = 2 1/2' 15 tests

SURVEYOR'S CERTIFICATE

I hereby certify that the position of all existing improvements on the above described property have been carefully established by a transit-tape survey and that unless otherwise shown, there are no encroachments.

ELWOOD L. RENN
Registered Land Surveyor
Maryland No. 3283

RENN SURVEYS, INC.

BOX 88 • DAMASCUS, MARYLAND 20788 (301) 253-3891
LAND PLANNING CONSULTANTS • SUBDIVISIONS • LOTS & BOUNDARIES

REFERENCE	Drawn by <i>CFR</i>	Checked by
Box <i>692</i>	Date <i>10-2-78</i>	Record No.
Book <i>358</i>	Scale <i>1" = 100'</i>	

NOTE: This drawing is not intended to establish property lines nor the existence of corner markers guaranteed. All information shown herein taken from the land records of the county in which the property is located.



DEPARTMENT OF PERMITTING SERVICES

Marc Elrich
County Executive

Rabbiah Sabbakhan
Director

HISTORIC AREA WORK PERMIT APPLICATION

Application Date: 7/3/2024

Application No: 1077198
AP Type: HISTORIC
Customer No: 1497102

Affidavit Acknowledgement

The Homeowner is the Primary applicant
This application does not violate any covenants and deed restrictions

Primary Applicant Information

Address 2130 SPENCERVILLE RD
SPENCERVILLE, MD 20868

Homeowner ESCOBAR (Primary)

Historic Area Work Permit Details

Work Type ADD

Scope of Work Installing a new fence on the property line