



APPLICATION FOR HISTORIC AREA WORK PERMIT HISTORIC PRESERVATION COMMISSION 301.563.3400

FOR STAFF ONLY: HAWP# DATE ASSIGNED

APPLICANT:

Name: Britt & Will Williams E-mail: britteldridgewilliams@gmail.com will@firstwashingtonmortgage.com Address: 102 E Kirke St City: Chevy Chase Zip: MD Daytime Phone: 202-591-2316 Tax Account No.: 00454173

AGENT/CONTACT (if applicable):

Name: LUKE OLSON E-mail: LOLSON@GTMARCHITECTS.COM Address: 7735 OLD GEORGETOWN RD STE 700 City: BETHESDA Zip: 20814 Daytime Phone: 240-333-2021 Contractor Registration No.:

LOCATION OF BUILDING/PREMISE: MIHP # of Historic Property

Is the Property Located within an Historic District? X Yes/District Name Chevy Chase Village No/Individual Site Name

Is there an Historic Preservation/Land Trust/Environmental Easement on the Property? If YES, include a map of the easement, and documentation from the Easement Holder supporting this application.

Are other Planning and/or Hearing Examiner Approvals /Reviews Required as part of this Application? (Conditional Use, Variance, Record Plat, etc.?) If YES, include information on these reviews as supplemental information.

Building Number: 102 Street: E Kirke St

Town/City: Chevy Chase Nearest Cross Street: Brookeville Rd

Lot: 14,15 & pt 16 Block: 34 Subdivision: 0009 Parcel:

TYPE OF WORK PROPOSED: See the checklist on Page 4 to verify that all supporting items for proposed work are submitted with this application. Incomplete Applications will not be accepted for review. Check all that apply:

- Checklist of work types: New Construction, Addition, Demolition, Grading/Excavation, Deck/Porch, Fence, Hardscape/Landscape, Roof, Shed/Garage/Accessory Structure, Solar, Tree removal/planting, Window/Door, Other: pool

I hereby certify that I have the authority to make the foregoing application, that the application is correct and accurate and that the construction will comply with plans reviewed and approved by all necessary agencies and hereby acknowledge and accept this to be a condition for the issuance of this permit.

Signature of owner or authorized agent Date 3/25/24

**HAWP APPLICATION: MAILING ADDRESSES FOR NOTIFYING**  
[Owner, Owner's Agent, Adjacent and Confronting Property Owners]

**Owner's mailing address**

Britt & Will Williams  
102 E Kirke St  
Chevy Chase, MD 20815

**Owner's Agent's mailing address**

Luke Olson  
7735 Old Georgetown Rd Ste 700  
Bethesda, MD 20814

**Adjacent and confronting Property Owners mailing addresses**

Clarke & Naomi Camper  
101 E Kirke St  
Chevy Chase, MD 20815

Katelyn Whatley & Benjamin Smith  
106 E Kirke St  
Chevy Chase, MD 20815

John & Mary Smith  
6016 Western Ave  
Chevy Chase, MD 20815

15 E Irving St  
c/o: Iryna Ivaschenko  
10926 Bells Ridge Dr  
Potomac, MD 20854

Thomas & Charlotte Carroll  
11 E Irving St  
Chevy Chase, MD 20815

Robert Broeksmit & Susan Bollendorf  
10 E Kirke St  
Chevy Chase, MD 20815

Kristen Lejniaks & Joseph Poulas  
9 E Irving St  
Chevy Chase, MD 20815

Christopher & Kathleen Matthews  
9 E Kirke St  
Chevy Chase, MD 20815

**Description of Property:** Please describe the building and surrounding environment. Include information on significant structures, landscape features, or other significant features of the property:

Primary 1 resource in Chevy Chase Village Historic District. Exg. 2.5 story + basement side-gable Greek Revival home circa 1892-1916 with 2-story composite front portico, 1&2-story rear ells, 1-story right side Ionic portico w/ roof deck above, and 1-story left-side sunroom. Exterior materials consist of stucco cladding, ptd. wood 3/1 double hung windows, asphalt shingle roof, built-in copper gutters and round downspouts, and stone foundation. The left side sunroom appears to originally have been a porch/ pergola structure that was later infilled with windows/paneling to enclose/condition the space. The rear 1-story ell is a subsequent addition based on the existing encapsulated stone foundation walls and stucco exterior wall finishes visible from the interior of the basement space below. The right side portico was rebuilt circa 1994 per photographic records. The rear wood deck was approved via HAWP and added in 2015. The detached gable-front garage with stucco/split-face block walls does not appear to be original to the house based on construction methods/materials used.

Per oral history provided by a previous owner, the house was originally constructed in 1905 by Anna Kingan, was left to the vestry of the Chevy Chase Parish (All Saints Church) in 1924, and returned to private ownership in 1938.

**Description of Work Proposed:** Please give an overview of the work to be undertaken:

Remove the non-historic deck and existing non-original rear 1-story ell and replace with a 2-story addition entirely to the rear of the existing house, with new decks to the right side and rear of the new addition tying into the right side portico and rear covered porch. Demo exg. detached garage and provide a new detached 2-car garage further back on the lot. New patio and pool deck at grade. Replace existing non-original sunroom windows with ptd. clad-wood sdl windows. Window relocation/replacement in rear 2-story ell.

We've held the addition back from the corners of the existing house and lowered the eave line and roof height to provide a clear delineation between historic and non-historic. The addition is to be primarily stucco to match exg. with ptd. composite trim and railings and composite decking. Windows and doors to be clad-wood double-pane SDL units with light divisions to match existing. Roofing is to match exg.

Based on feedback received at the April 17 HPC meeting, we've made the following changes: 1.) reduced the size of the deck on the right side and redesigned the guardrail to match the existing railing on the second floor of the right side portico, 2.) added light divisions to the doors to match the light divisions of the existing french door on the 2nd floor of the rear 2-story ell of the house 3.) modified the main addition cornice to have more elaborate built-up trim profiles 4.) revised the proposed detached garage to take cues from the existing garage, namely the arched doors and the gable front roof and trim profiles



PHOTO CIRCA 1950

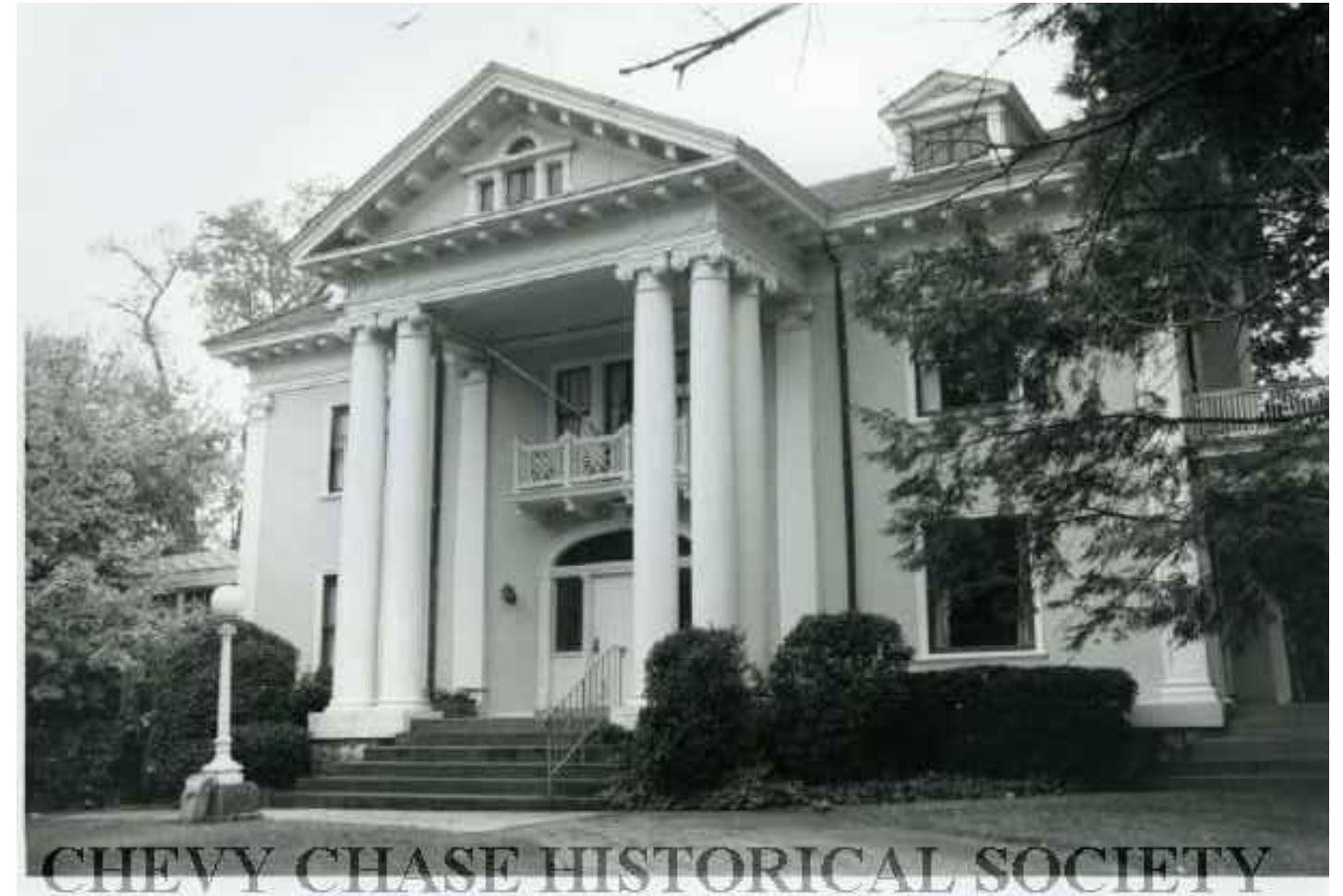

PHOTO CIRCA 1992

## 102 EAST KIRKE STREET, CHEVY CHASE VILLAGE HISTORIC DISTRICT

SCOPE OF WORK: 2 STORY REAR ADDITION W/ BACK PORCHES, PATIO, 2 CAR  
DETACHED GARAGE, & DRIVEWAY RECONFIGURATION



EXISTING EXTERIOR PHOTOS

## WILLIAMS RESIDENCE

102 EAST KIRKE STREET, CHEVY CHASE, MD 20815

COPYRIGHT 2024, GTM ARCHITECTS, INC.

7735 OLD GEORGETOWN ROAD, SUITE 700, BETHESDA, MD 20814 - TEL: (240) 333-2000 - FAX: (240) 333-2001

GTM

GTM ARCHITECTS



EXISTING INTERIOR PHOTOS  
OF SUNROOM

EXISTING INTERIOR PHOTOS  
OF UNFINISHED BASEMENT

## WILLIAMS RESIDENCE

102 EAST KIRKE STREET, CHEVY CHASE, MD 20815

COPYRIGHT 2024, GTM ARCHITECTS, INC.

7735 OLD GEORGETOWN ROAD, SUITE 700, BETHESDA, MD 20814 - TEL: (240) 333-2000 - FAX: (240) 333-2001

GTM

GTM ARCHITECTS

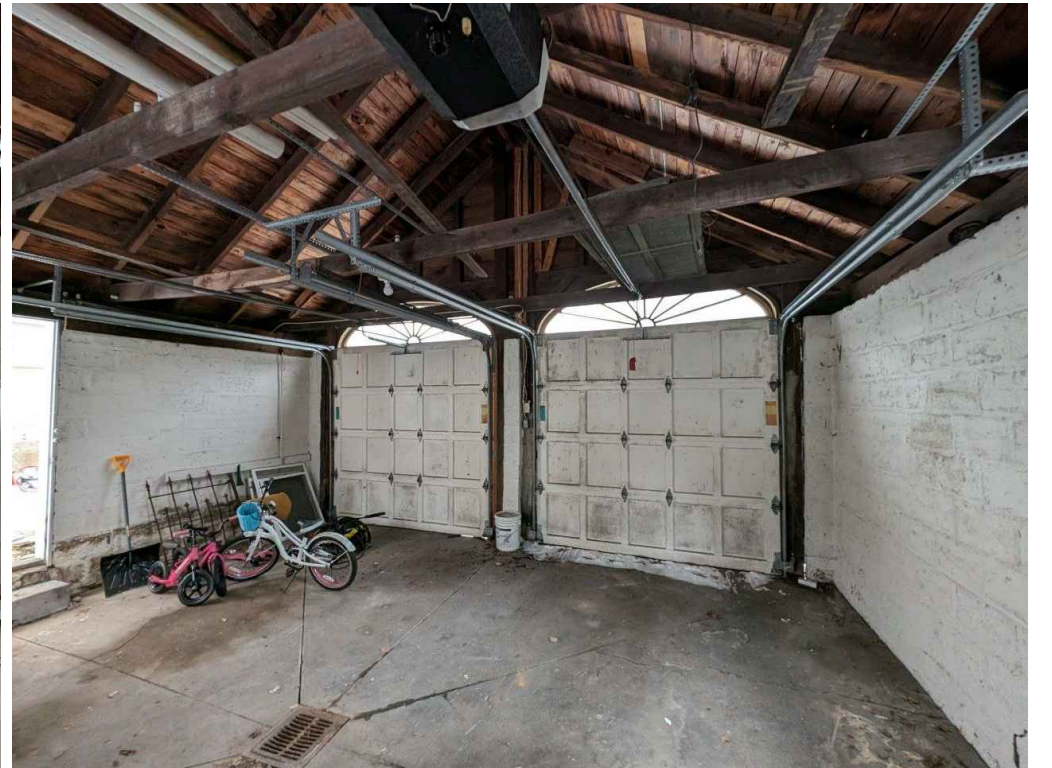
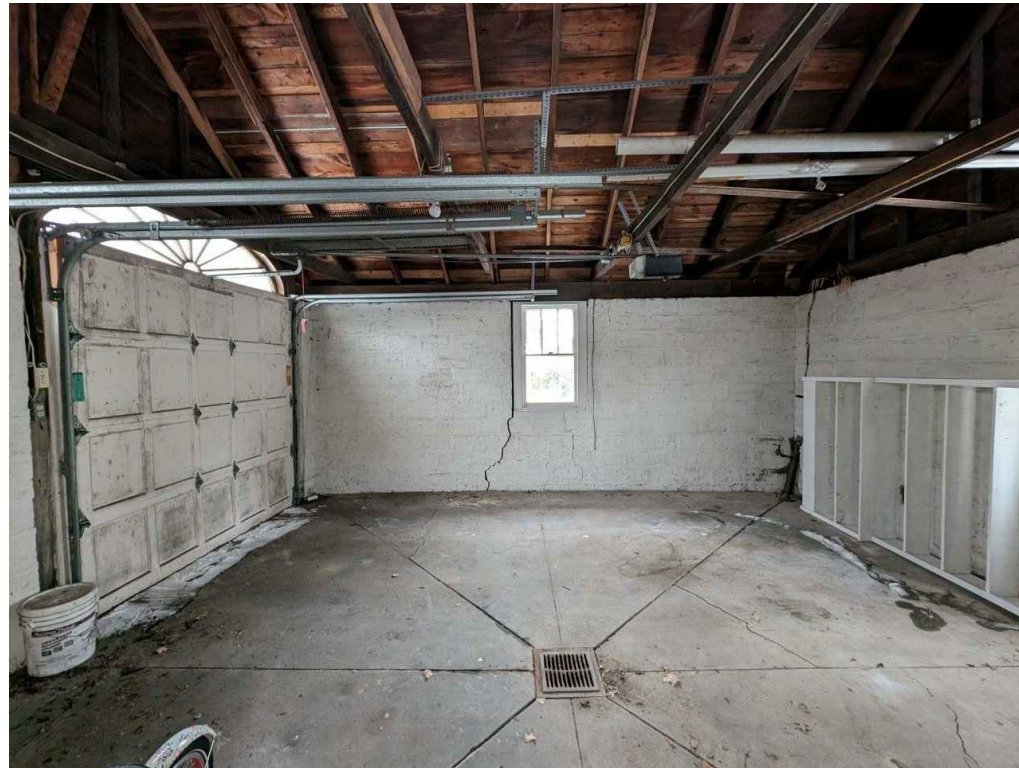

# WILLIAMS RESIDENCE

102 EAST KIRKE STREET, CHEVY CHASE, MD 20815

EXISTING INTERIOR AND EXTERIOR PHOTOS  
OF GARAGE

COPYRIGHT 2024, GTM ARCHITECTS, INC.

7735 OLD GEORGETOWN ROAD, SUITE 700, BETHESDA, MD 20814 - TEL: (240) 333-2000 - FAX: (240) 333-2001

GTM

GTM ARCHITECTS





ZONED: R-60 ZONING DATA

LOT AREA	17,415 S.F.
LOT COVERAGE	35% MAX
FRONT YARD SETBACK	25' MIN. OR EBL
SIDE YARD SETBACK	7' MIN
REAR YARD SETBACK	20.0' MIN.
LOT FRONTAGE	60.0' MIN.
BUILDING HEIGHT	2 1/2 STORIES, 35' MAX (TO PEAK) 30' MAX (MEAN OF RF.)

LOT COVERAGE:

CHEVY CHASE VILLAGE:

PROP. LOT COVERAGE:	
PROP. HOUSE:	2,885 S.F.
EXIST. COVERED PORCHS:	539 S.F.
PROPOSED UNCOVERED DECK:	644 S.F.
PROP. GARAGE:	531 S.F.
TOTAL:	4,619 S.F. (26.5%)

MONTG. COUNTY:

PROP. LOT COVERAGE:	
PROP. HOUSE:	2,885 S.F.
EXIST. COVERED PORCHS:	539 S.F.
PROP. GARAGE:	531 S.F.
TOTAL:	3,955 S.F. (23%)

GRAPHIC SCALE 1" = 20'

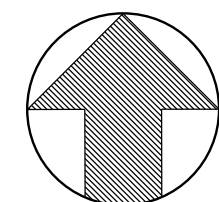
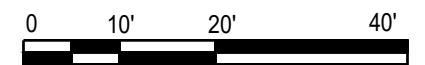

PLAN NORTH

GTM

GTM ARCHITECTS

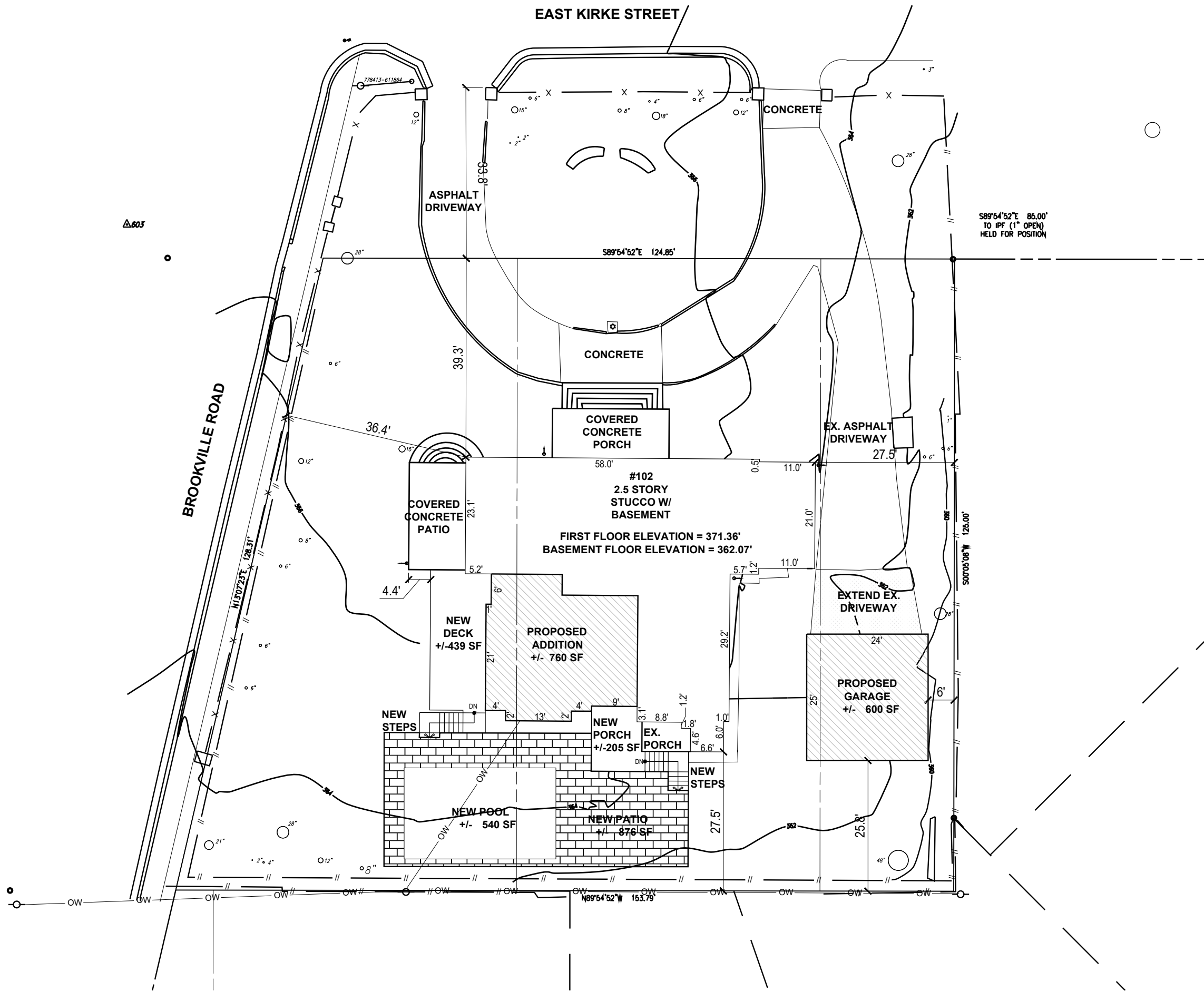

WILLIAMS RESIDENCE

102 EAST KIRKE STREET, CHEVY CHASE, MD 20815

COPYRIGHT 2024, GTM ARCHITECTS, INC.

7735 OLD GEORGETOWN ROAD, SUITE 700, BETHESDA, MD 20814 - TEL: (240) 333-2000 - FAX: (240) 333-2001

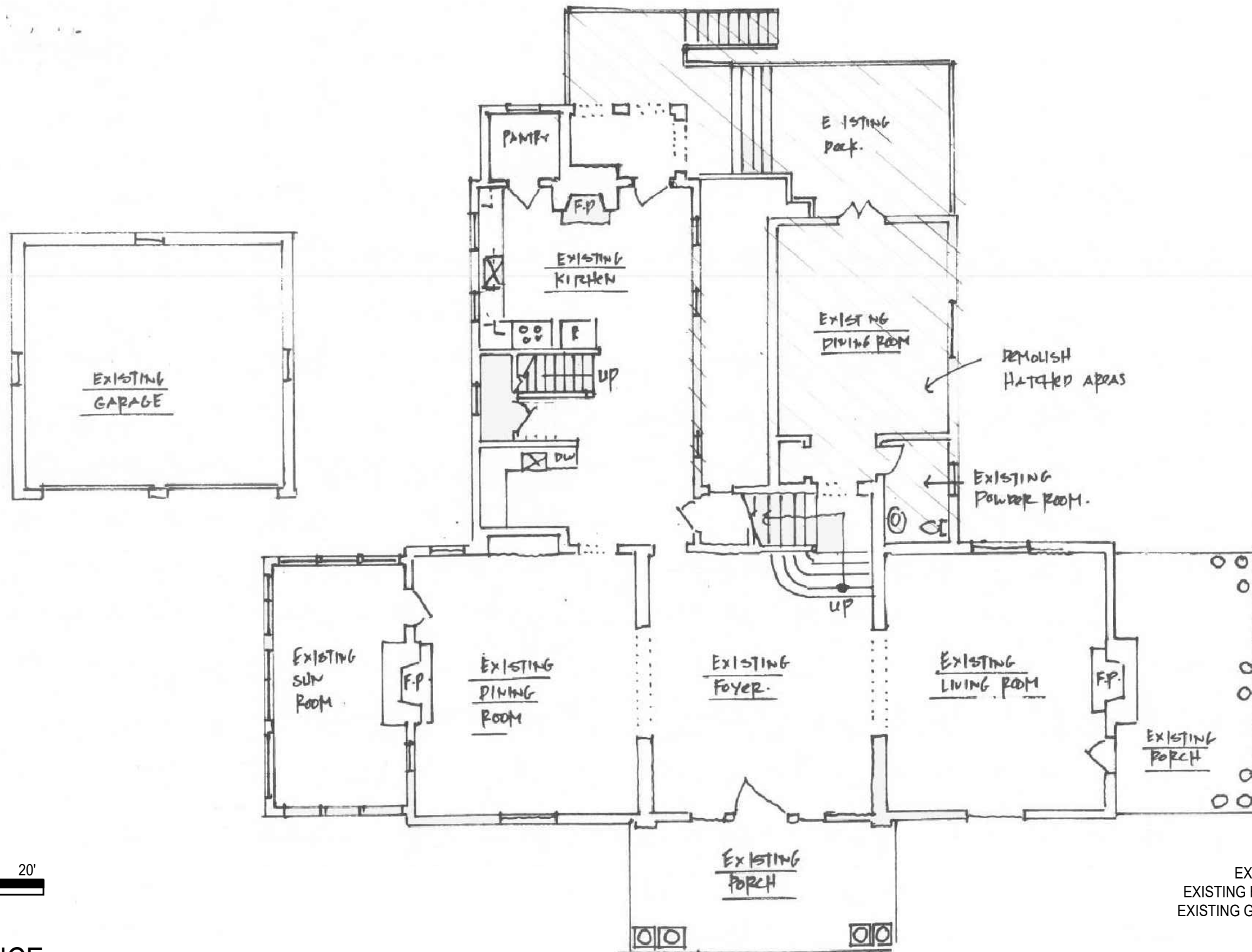

GRAPHIC SCALE 1" = 10'

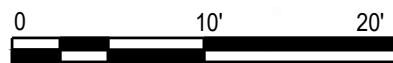

EXISTING FIRST FLOOR PLAN  
 EXISTING HOUSE FOOTPRINT : +/- 2,970 S.F.  
 EXISTING GARAGE FOOTPRINT : +/- 430 S.F.



GTM ARCHITECTS

# WILLIAMS RESIDENCE

102 EAST KIRKE STREET, CHEVY CHASE, MD 20815

COPYRIGHT 2024, GTM ARCHITECTS, INC.

7735 OLD GEORGETOWN ROAD, SUITE 700, BETHESDA, MD 20814 - TEL: (240) 333-2000 - FAX: (240) 333-2001

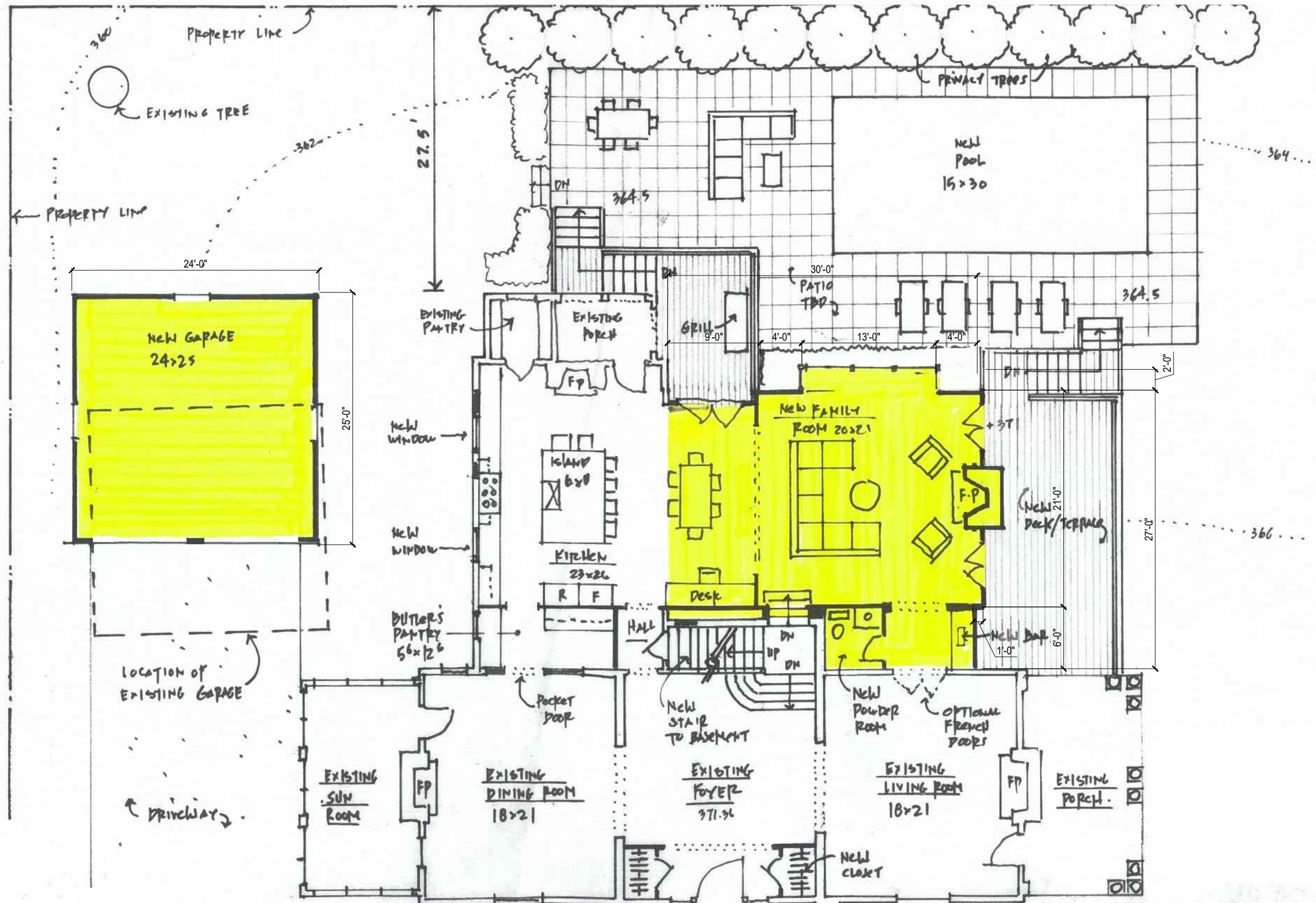

GRAPHIC SCALE 1" = 10'

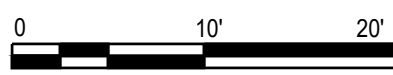

PROPOSED FIRST FLOOR PLAN  
 PROPOSED HOUSE FOOTPRINT : +/- 3,424 S.F.  
 PROPOSED GARAGE FOOTPRINT : +/- 531 S.F.



# WILLIAMS RESIDENCE

GTM ARCHITECTS

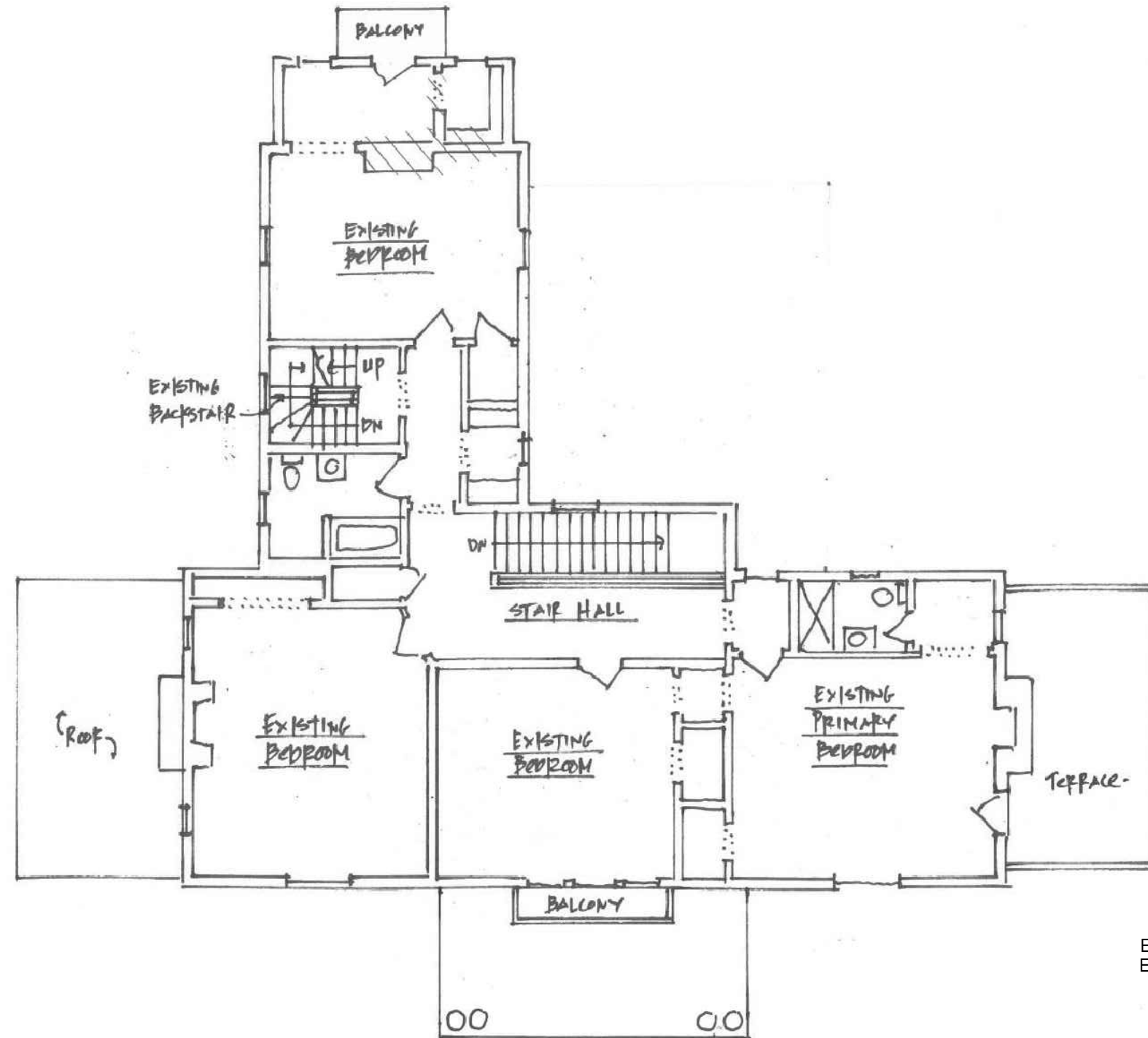

GRAPHIC SCALE 1" = 10'

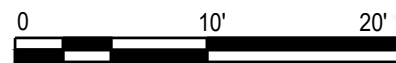

EXISTING SECOND FLOOR PLAN  
EXISTING FOOTPRINT : +/- 1,919 S.F.

# WILLIAMS RESIDENCE

102 EAST KIRKE STREET, CHEVY CHASE, MD 20815

COPYRIGHT 2024, GTM ARCHITECTS, INC.

7735 OLD GEORGETOWN ROAD, SUITE 700, BETHESDA, MD 20814 - TEL: (240) 333-2000 - FAX: (240) 333-2001

GTM

GTM ARCHITECTS

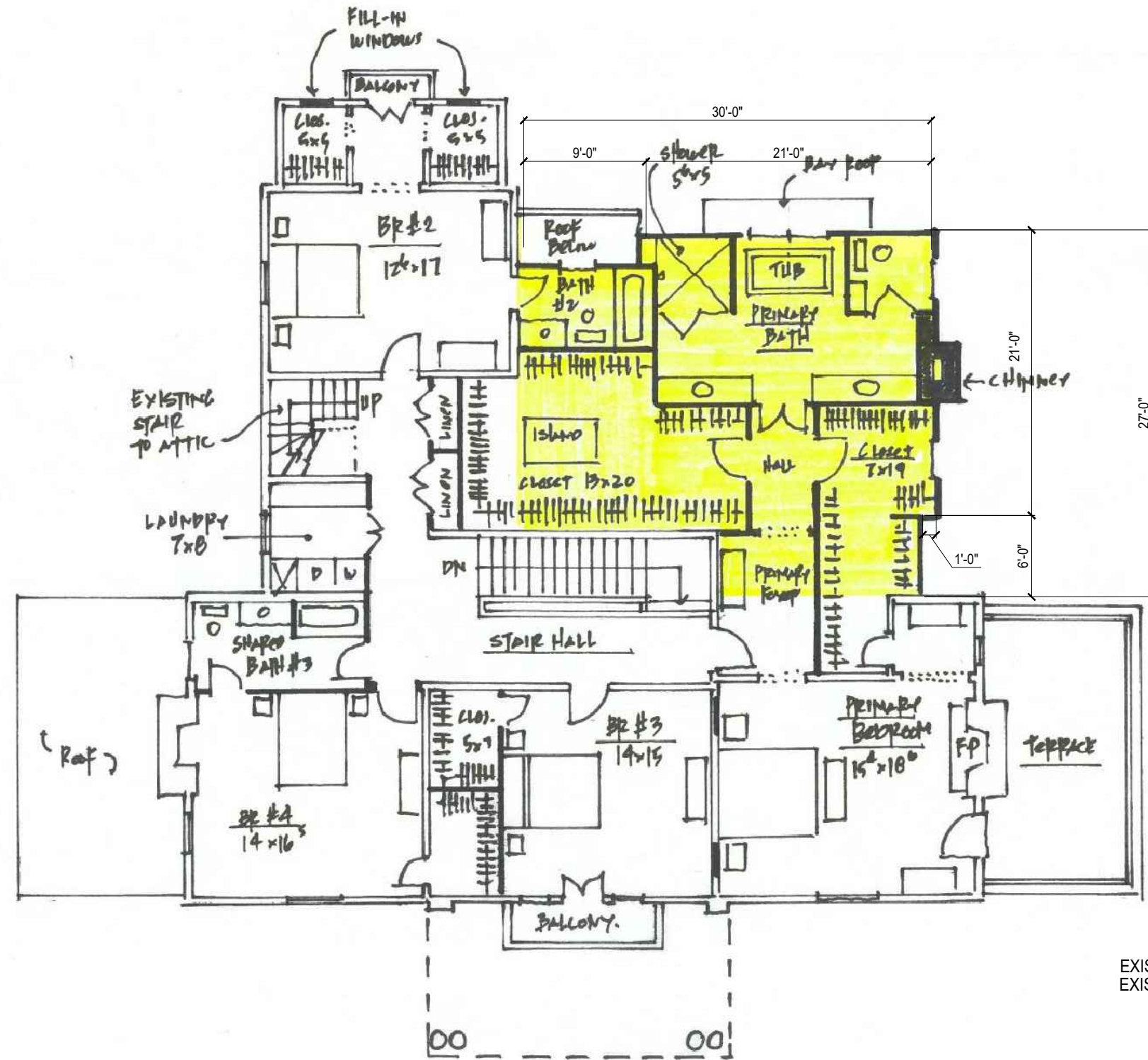

GRAPHIC SCALE 1" = 10'

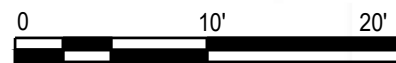

EXISTING SECOND FLOOR PLAN  
EXISTING FOOTPRINT : +/- 2,635 S.F.

GTM

# WILLIAMS RESIDENCE

GTM ARCHITECTS



EXISTING FRONT ELEVATION



PROPOSED FRONT ELEVATION

GRAPHIC SCALE 1" = 10'

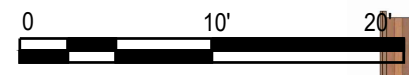

**WILLIAMS RESIDENCE**

102 EAST KIRKE STREET, CHEVY CHASE, MD 20815

COPYRIGHT 2024, GTM ARCHITECTS, INC.

7735 OLD GEORGETOWN ROAD, SUITE 700, BETHESDA, MD 20814 - TEL: (240) 333-2000 - FAX: (240) 333-2001



G T M ARCHITECTS



EXISTING RIGHT ELEVATION



PROPOSED RIGHT ELEVATION

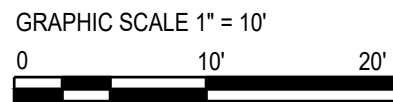

**WILLIAMS RESIDENCE**

102 EAST KIRKE STREET, CHEVY CHASE, MD 20815

COPYRIGHT 2024, GTM ARCHITECTS, INC.

7735 OLD GEORGETOWN ROAD, SUITE 700, BETHESDA, MD 20814 - TEL: (240) 333-2000 - FAX: (240) 333-2001



**GTM ARCHITECTS**



EXISTING BACK ELEVATION



PROPOSED BACK ELEVATION

GRAPHIC SCALE 1" = 10'

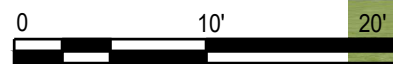

**WILLIAMS RESIDENCE**

102 EAST KIRKE STREET, CHEVY CHASE, MD 20815

COPYRIGHT 2024, GTM ARCHITECTS, INC.

7735 OLD GEORGETOWN ROAD, SUITE 700, BETHESDA, MD 20814 - TEL: (240) 333-2000 - FAX: (240) 333-2001

GTM

GTM ARCHITECTS





EXISTING LEFT ELEVATION

EXG. TRIM TO BE SCRAPED/ REPAIRED AS REQ'D & PAINTED; ANY EXG. TRIM THAT CANNOT BE REPAIRED IS TO BE REPLACED IN-KIND



PROPOSED LEFT ELEVATION

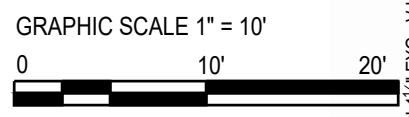

**WILLIAMS RESIDENCE**



GTM ARCHITECTS

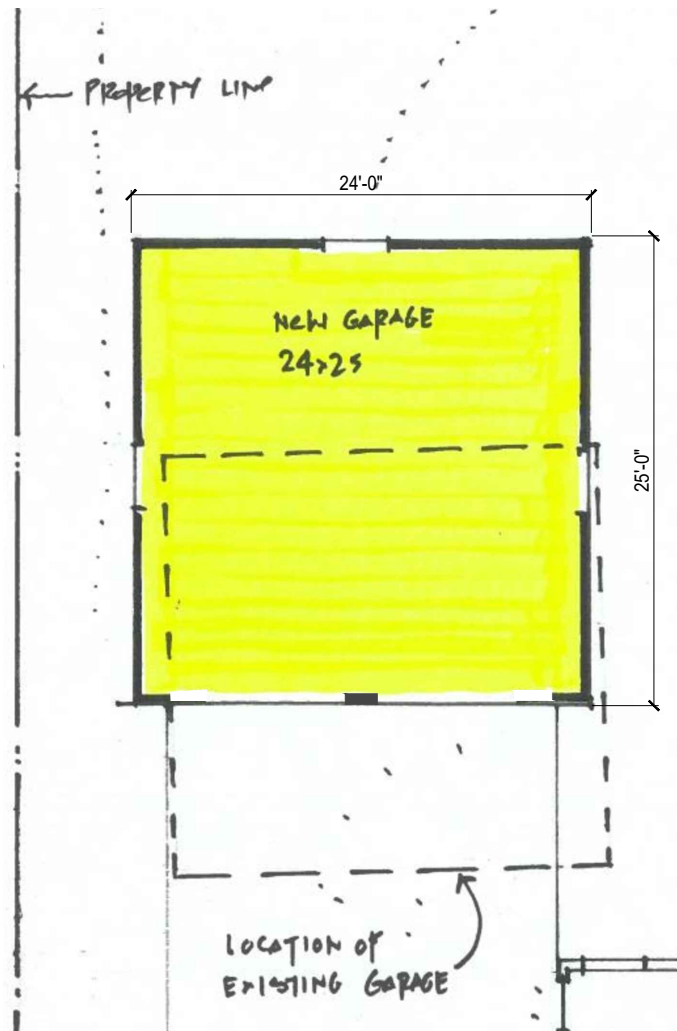

PROPOSED GARAGE PLAN

GRAPHIC SCALE 1" = 10'

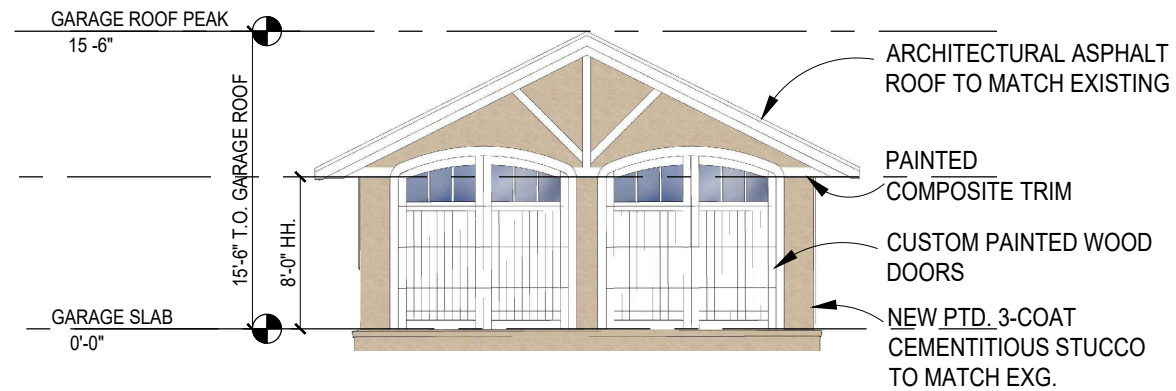
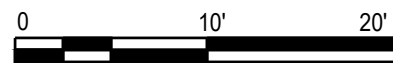

PROPOSED GARAGE FRONT ELEVATION

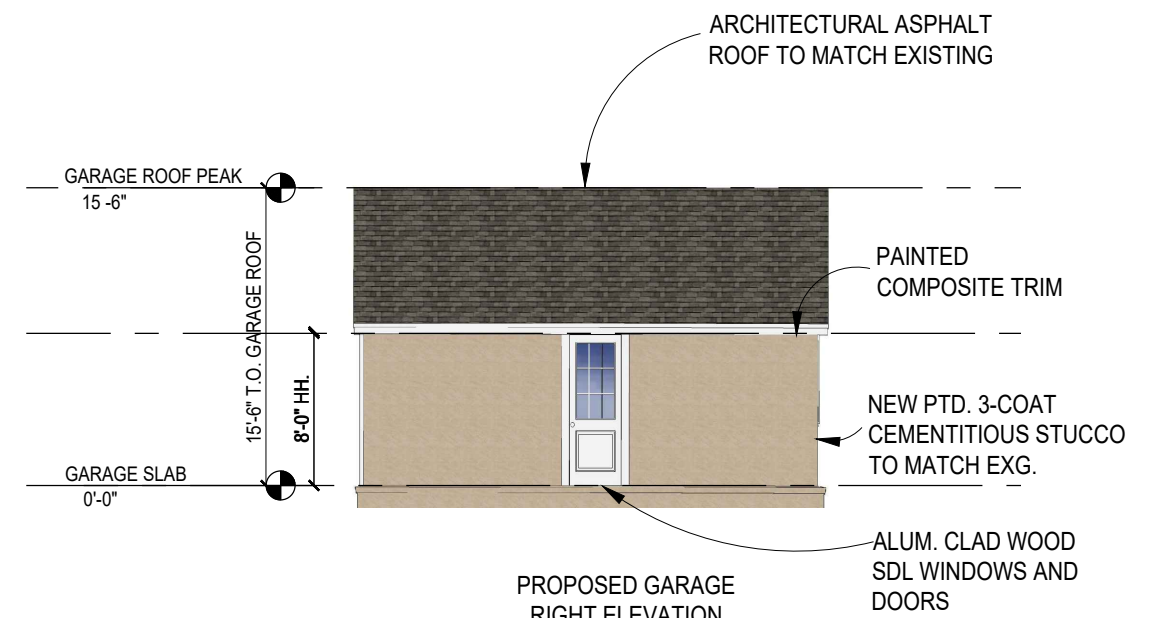

PROPOSED GARAGE RIGHT ELEVATION

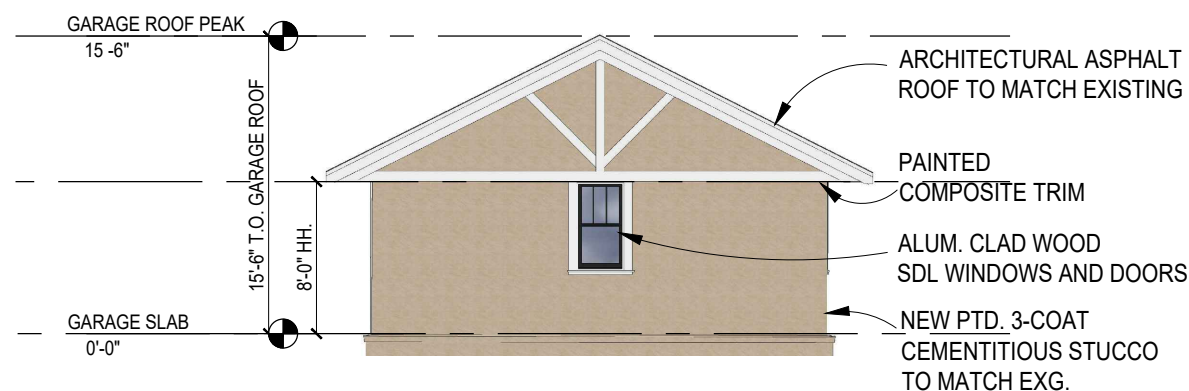

PROPOSED GARAGE BACK ELEVATION

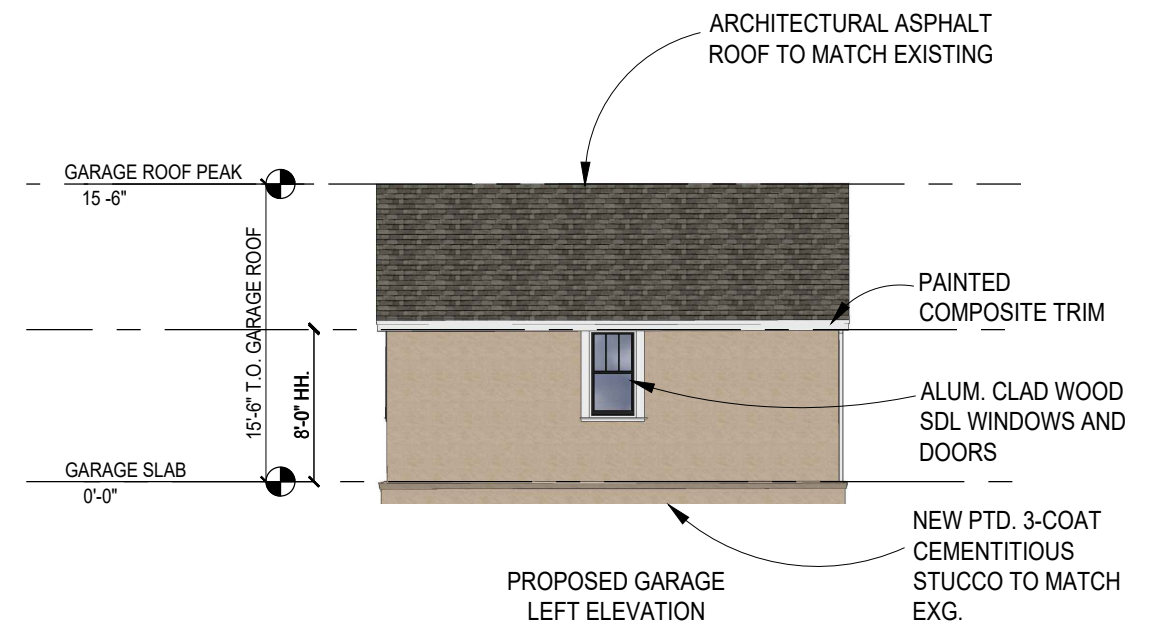

PROPOSED GARAGE LEFT ELEVATION



EXISTING RIGHT VIEW



PROPOSED RIGHT VIEW



EXISTING CORNER VIEW



PROPOSED CORNER VIEW

# WILLIAMS RESIDENCE

102 EAST KIRKE STREET, CHEVY CHASE, MD 20815

COPYRIGHT 2024, GTM ARCHITECTS, INC.

7735 OLD GEORGETOWN ROAD, SUITE 700, BETHESDA, MD 20814 - TEL: (240) 333-2000 - FAX: (240) 333-2001

GTM

GTM ARCHITECTS



EXISTING BACK VIEW



PROPOSED BACK VIEW



EXISTING AERIAL VIEW



PROPOSED AERIAL VIEW

# WILLIAMS RESIDENCE

102 EAST KIRKE STREET, CHEVY CHASE, MD 20815

COPYRIGHT 2024, GTM ARCHITECTS, INC.

7735 OLD GEORGETOWN ROAD, SUITE 700, BETHESDA, MD 20814 - TEL: (240) 333-2000 - FAX: (240) 333-2001



GTM ARCHITECTS

# Color Availability



## Nationally Available Colors



## Harvest Blend Colors

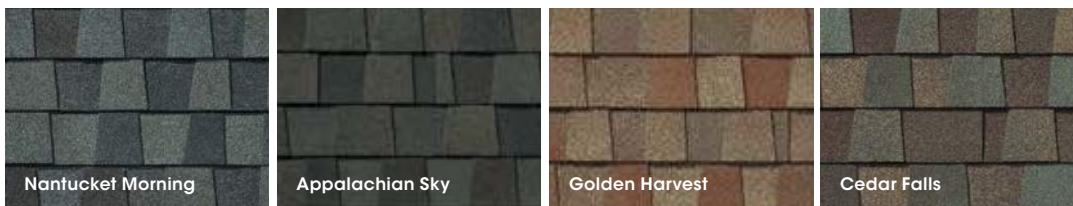

## Regionally Available Colors (See next page for details.)

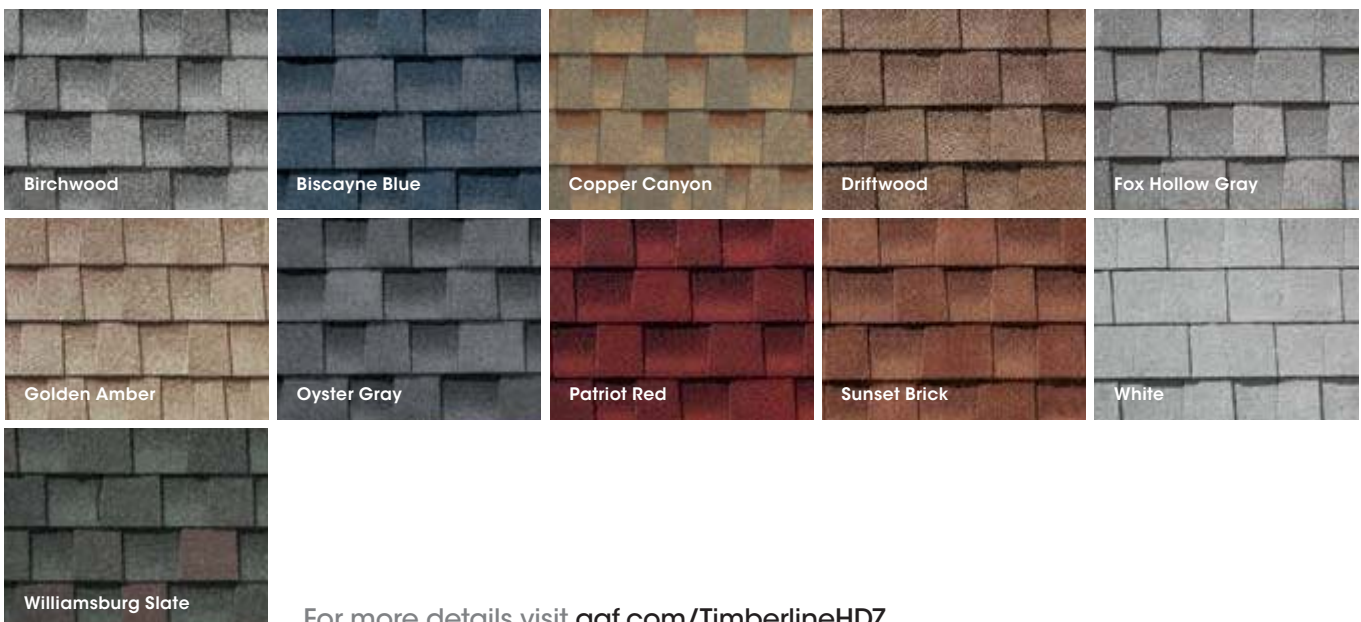

For more details visit [gaf.com/TimberlineHDZ](http://gaf.com/TimberlineHDZ)

Note: It is difficult to reproduce the color clarity and actual color blends of these products. Before selecting your color, please ask to see several full-size shingles.

# TimberTex® and TimberCrest® Premium Ridge Cap Shingles



Hip & Ridge Cap Shingles accentuate the natural beauty of your architectural shingle roof. They're the perfect finishing touch that helps defend against leaks at the hips and ridges. [gaf.com/ridgecaps](http://gaf.com/ridgecaps)



TimberTex® Premium Ridge Cap Shingles



TimberCrest® Premium SBS-Modified Ridge Cap Shingles

TimberTex® and TimberCrest® Premium Ridge Cap Shingles are designed to complement the color of your Timberline® Shingles. To ensure the closest color consistency for your roof, ask your contractor to use genuine TimberTex® or TimberCrest® Premium Ridge Cap Shingles.<sup>1</sup>

- Accentuate the beauty of your newly installed shingle roof
- Protect against leaks and blow-offs at the hip and ridge areas of your roof
- Complement the color of your GAF Shingles with hip and ridge cap shingles manufactured by GAF
- 25-year StainGuard Plus™ Algae Protection Limited Warranty<sup>2</sup> against blue-green algae discoloration uses GAF Time-Release Algae-Fighting Technology to help protect your ridge cap shingles from unsightly stains.

## Also available<sup>1</sup>

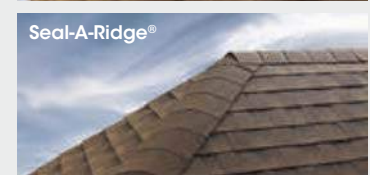

<sup>1</sup> These products are not available in all areas. See [gaf.com/ridgecapavailability](http://gaf.com/ridgecapavailability) for details.

<sup>2</sup> 25-year StainGuard Plus™ Algae Protection Limited Warranty against blue-green algae discoloration is available only on products sold in packages bearing the StainGuard Plus™ logo. See *GAF Shingle & Accessory Limited Warranty* for complete coverage and restrictions and qualifying products.

# Trim

Designed to be used in non-load-bearing applications, TruExterior Trim is suitable for ground and masonry contact and moisture-prone areas, which makes it ideal for exterior trim applications such as fascia, door trim, soffits, rake boards and a variety of other applications. There is no need to prime ends or field cuts. Plus, it can be painted any color. TruExterior Trim accepts common high-quality, exterior-grade fasteners and can be installed using standard woodworking tools and methods.





5/8 Trim Sizes		1X Trim Sizes		5/4 Trim Sizes		2X Trim Sizes	
Nominal	Actual	Nominal	Actual	Nominal	Actual	Nominal	Actual
—	—	—	—	—	—	2 x 2	1-1/2" x 1-1/2"
—	—	1 x 3	3/4" x 2-1/2"	5/4 x 3	1" x 2-1/2"	—	—
5/8 x 4	5/8" x 3-1/2"	1 x 4	3/4" x 3-1/2"	5/4 x 4	1" x 3-1/2"	2 x 4	1-1/2" x 3-1/2"
—	—	1 x 5	3/4" x 4-1/2"	5/4 x 5	1" x 4-1/2"	—	—
5/8 x 6	5/8" x 5-1/2"	1 x 6	3/4" x 5-1/2"	5/4 x 6	1" x 5-1/2"	2 x 6	1-1/2" x 5-1/2"
5/8 x 8	5/8" x 7-1/4"	1 x 8	3/4" x 7-1/4"	5/4 x 8	1" x 7-1/4"	2 x 8	1-1/2" x 7-1/4"
5/8 x 10	5/8" x 9-1/4"	1 x 10	3/4" x 9-1/4"	5/4 x 10	1" x 9-1/4"	2 x 10	1-1/2" x 9-1/4"
5/8 x 12	5/8" x 11-1/4"	1 x 12	3/4" x 11-1/4"	5/4 x 12	1" x 11-1/4"	2 x 12	1-1/2" x 11-1/4"

TruExterior Trim is reversible with woodgrain on one side and a smooth finish on the reverse. Available in a 16' length.

**Reversible Smooth/Woodgrain Finish**

**BOARD-AND-BATTEN SIDING**

Whether a Modern Farmhouse design or creating accents on a gable, board-and-batten is one of the hottest trends in home exterior design. And it's easy to create the board-and-batten look using just TruExterior Trim.



*TruExterior Trim comes pre-primed and does require paint.*



# Beadboard

Including single and double profiles, TruExterior Beadboard is ideal for porch ceilings, soffits and decorative wall applications, and allows for a variety of installations, as it can be attached in either parallel or perpendicular directions.

Its “tongue-and-groove” design results in a clean look that can be reversed to offer a contemporary “V-groove” appearance.



Pictured: V-Groove Pattern



Pictured: Beaded Pattern

Nominal Size	Actual Thickness (A)	Actual Width (B)	Reveal (C)
5/8 x 4	5/8"	3-15/32"	3-5/32"
5/8 x 6	5/8"	5-5/16"	4-15/16"

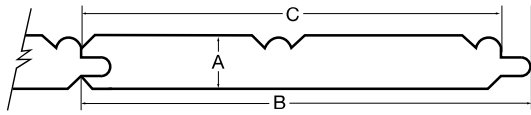

### SINGLE BEADBOARD

Two distinct beaded patterns—4" and 6"—to suit the most popular design trends. Reversible for a contemporary “V-Groove” appearance.

Smooth Finish

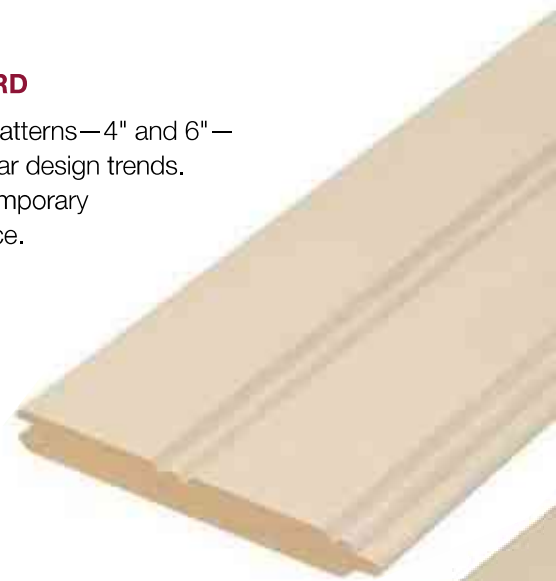

Nominal Size	Actual Thickness (A)	Actual Width (B)	Reveal (C)
5/8 x 8	5/8"	6-9/16"	6-7/32"
5/8 x 12	5/8"	10-1/4"	9-29/32"

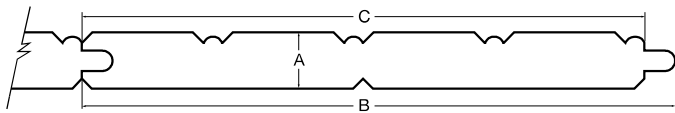

### DOUBLE BEADBOARD

The same appearance as the single-profile products, but with twice the coverage. Reversible for a contemporary “V-Groove” appearance.

Smooth Finish

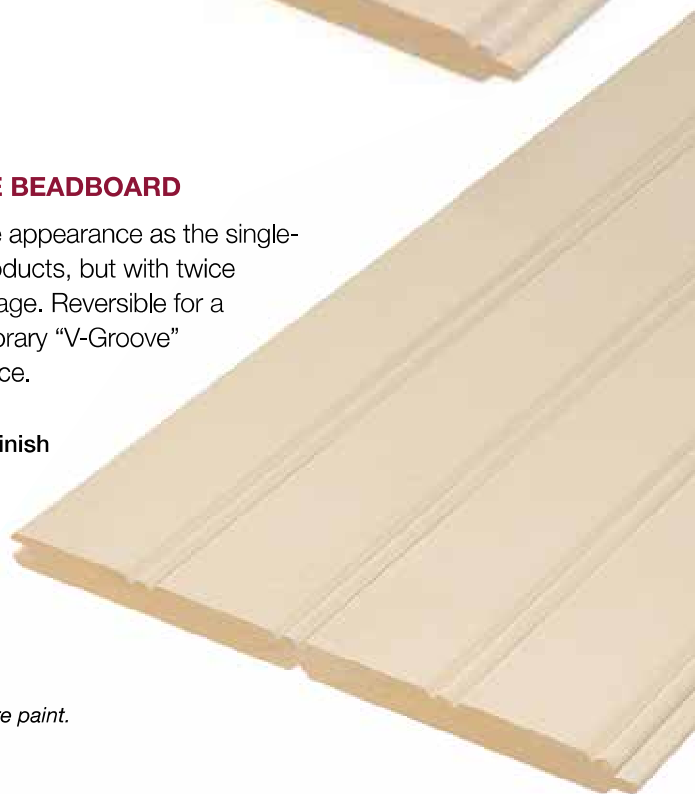

*TruExterior Beadboard comes pre-primed and does require paint.*

# Accessories

TruExterior Siding & Trim Accessories make it easy to create polished, professional-looking siding and trim installations. Decorative yet functional, the poly-ash accessories are designed to go where other materials can't, making them the perfect complement to cedar, fiber cement and other traditional siding products, as they are suitable for ground and masonry contact.



## SKIRT BOARD

Provides a decorative yet functional way to create the required clearance between siding and grade.

### Available Finishes:

- Smooth
- Woodgrain

Nominal Size	Actual Thickness (A)	Actual Width (B)
1 x 6	3/4"	5-1/2"
1 x 8	3/4"	7-1/4"
5/4 x 6	1"	5-1/2"
5/4 x 8	1"	7-1/4"

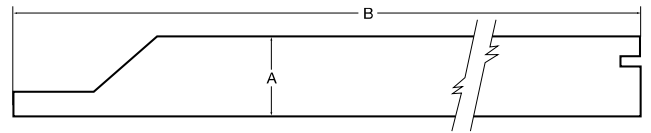

## WINDOW POCKET RABBETED TRIM

The rabbeted groove helps trim to sit flush over the window's nailing flange, eliminating the need for cuts or shims.

### Available Finishes:

- Smooth
- Woodgrain

Nominal Size	Actual Thickness (A)	Actual Width (B)	Window Pocket (W' x W'')
5/4 x 4	1"	3-1/2"	3/16" x 1-7/8"
5/4 x 6	1"	5-1/2"	3/16" x 1-7/8"
5/4 x 8	1"	7-1/4"	3/16" x 1-7/8"

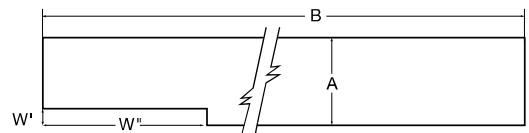

*TruExterior Accessories come pre-primed and do require paint.*



Nominal Size	Actual Thickness (A)	Actual Width (B)	Siding Pocket (S' x S'')
5/4 x 3	1"	2-1/2"	3/4" x 3/4"
5/4 x 4	1"	3-1/2"	3/4" x 3/4"
5/4 x 5	1"	4-1/2"	3/4" x 3/4"
5/4 x 6	1"	5-1/2"	3/4" x 3/4"
5/4 x 8	1"	7-1/4"	3/4" x 3/4"

### SIDING POCKET RABBETED TRIM

Perfect for end wall terminations, this trim with a 3/4" siding pocket accepts all TruExterior Siding profiles.

#### Available Finishes:

- Smooth
- Woodgrain

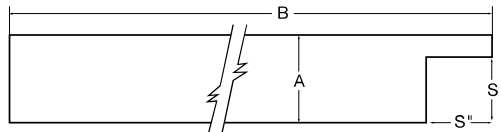

Nominal Size	Actual Thickness (A)	Actual Width (B)	Window Pocket (W' x W'')	Siding Pocket (S' x S'')
5/4 x 4	1"	3-1/2"	3/16" x 1-7/8"	3/4" x 3/4"
5/4 x 6	1"	5-1/2"	3/16" x 1-7/8"	3/4" x 3/4"
5/4 x 8	1"	7-1/4"	3/16" x 1-7/8"	3/4" x 3/4"

### WINDOW AND SIDING POCKET RABBETED TRIM

The ultimate accessory to build a neat, professional-looking window surround.

#### Available Finishes:

- Smooth
- Woodgrain

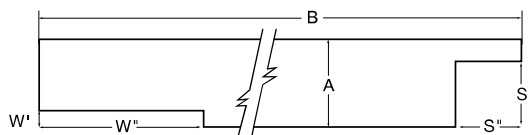
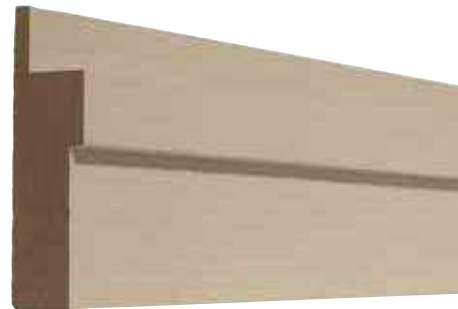

*TruExterior Accessories come pre-primed and do require paint.*

# TruExterior Siding & Trim Reference Guide

## SUSTAINABILITY

The sustainable properties of TruExterior Siding & Trim are a result of a combination of proprietary polymer chemistry and highly refined, recovered coal combustion products (fly ash), which are endorsed by the U.S. Green Building Council (USGBC) for use in construction materials.

- Contains a minimum of 70% recycled content—verified by SCS Global Services



## CODE LISTINGS

TruExterior Siding & Trim have undergone rigorous internal and third-party testing to provide building officials, architects, contractors, specifiers, designers and others with reliable, high-performing products.

- California's Wildland-Urban Interface (WUI) listed—Beadboard and Trim
- Intertek CCRR-0300

## Trim

5/8 Trim Sizes		1X Trim Sizes		5/4 Trim Sizes		2X Trim Sizes	
Nominal	Actual	Nominal	Actual	Nominal	Actual	Nominal	Actual
—	—	—	—	—	—	2 x 2	1-1/2" x 1-1/2"
—	—	1 x 3	3/4" x 2-1/2"	5/4 x 3	1" x 2-1/2"	—	—
5/8 x 4	5/8" x 3-1/2"	1 x 4	3/4" x 3-1/2"	5/4 x 4	1" x 3-1/2"	2 x 4	1-1/2" x 3-1/2"
—	—	1 x 5	3/4" x 4-1/2"	5/4 x 5	1" x 4-1/2"	—	—
5/8 x 6	5/8" x 5-1/2"	1 x 6	3/4" x 5-1/2"	5/4 x 6	1" x 5-1/2"	2 x 6	1-1/2" x 5-1/2"
5/8 x 8	5/8" x 7-1/4"	1 x 8	3/4" x 7-1/4"	5/4 x 8	1" x 7-1/4"	2 x 8	1-1/2" x 7-1/4"
5/8 x 10	5/8" x 9-1/4"	1 x 10	3/4" x 9-1/4"	5/4 x 10	1" x 9-1/4"	2 x 10	1-1/2" x 9-1/4"
5/8 x 12	5/8" x 11-1/4"	1 x 12	3/4" x 11-1/4"	5/4 x 12	1" x 11-1/4"	2 x 12	1-1/2" x 11-1/4"

## Beadboard

Single		Double	
Nominal Size	Actual	Nominal	Actual
5/8 x 4	5/8" x 3-15/32"	5/8 x 8	5/8" x 6-9/16"
5/8 x 6	5/8" x 5-5/16"	5/8 x 12	5/8" x 10-1/4"

## Accessories

Skirt Board		Window Pocket Rabbeted Trim		Siding Pocket Rabbeted Trim		Window and Siding Pocket Rabbeted Trim	
Nominal	Actual	Nominal	Actual	Nominal	Actual	Nominal	Actual
1 x 6	3/4" x 5-1/2"	5/4 x 4	1" x 3-1/2"	5/4 x 3	1" x 2-1/2"	5/4 x 4	1" x 3-1/2"
1 x 8	3/4" x 7-1/4"	5/4 x 6	1" x 5-1/2"	5/4 x 4	1" x 3-1/2"	5/4 x 6	1" x 5-1/2"
5/4 x 6	1" x 5-1/2"	5/4 x 8	1" x 7-1/4"	5/4 x 5	1" x 4-1/2"	5/4 x 8	1" x 7-1/4"
5/4 x 8	1" x 7-1/4"			5/4 x 6	1" x 5-1/2"		
				5/4 x 8	1" x 7-1/4"		

**Note:** All TruExterior Trim, Beadboard, and Accessory products are available in a standard 16' length.

# WHITE OR READY-TO-PAINT TRIM

## AZEK OFFERS STYLE-BASED SOLUTIONS

### Ready-to-Install Classic AZEK® Trim: Crisp, Bright White

The ultimate exterior matchmaker, AZEK Trim comes ready to install in brilliant white with two finish options (smooth and woodgrain) to complement and instantly elevate any surrounding. AZEK Classic Trim can be painted — but because paint is not required for a clean, finished look, installations go faster.



### Ready-to-Paint PaintPro Enhanced Trim: The Best Substrate for Paint

If your project requires painting trim, AZEK PVC Trim with PaintPro technology is the perfect choice. Ready to paint. No sanding. No priming. PaintPro Trim maintains the long-lasting, low-maintenance benefits of PVC trim while adding enhanced paintability. Paint bonds securely for lasting adhesion that resists splits, chips, and flakes.



\*PaintPro must be painted within 180 days of installation.  
Visit [AZEKexteriors.com/products/trim/trim-boards/paintpro-trim](https://www.azekexteriors.com/products/trim/trim-boards/paintpro-trim)

# AZEK TRIM OUTPERFORMS WOOD TRIM

AZEK Trim is made from 100% engineered polymer to provide a durable, long-lasting building material that is far more resistant to the elements than wood. No sealants are needed on surfaces or cut ends; every inch of our trim is equally protected against moisture. With superior uniformity, durability, workability, beauty, and much more, AZEK PVC Trim is the better choice for exteriors than wood.

	AZEK PVC TRIM	WOOD TRIM
<b>UNIFORMITY</b>		
Square edges	★	★
No knots, no waste; every inch usable	★	
<b>DURABILITY</b>		
Will not rot, split, splinter, delaminate, warp, or swell excessively from moisture	★	
Impervious to moisture and insect-resistant	★	
Suitable for ground and masonry contact	★	
Lifetime limited warranty	★	
Handles easily without breakage	★	★
<b>WORKABILITY</b>		
Use standard woodworking tools	★	★
Safely milled, shaped, and molded without special safety equipment	★	★
Can be heat-formed	★	
Fasten close to edge without predrilling	★	
<b>BEAUTY</b>		
Readily accepts paint*	★	★
Can be crafted for unique applications	★	★
<b>EXTRAS</b>		
Available in trim boards, sheets, cornerboards, beadboard, and mouldings	★	
Special labor-saving solution profiles available	★	

★ ALL PRODUCTS MEET CRITERIA  
 † SOME PRODUCTS MEET CRITERIA

\*PaintPro must be painted within 180 days of installation.  
 Visit [AZEKexteriors.com/products/trim/trim-boards/paintpro-trim](https://www.azekexteriors.com/products/trim/trim-boards/paintpro-trim).



GET FREE TRIM SAMPLES WITH  
PAINTPRO® TECHNOLOGY



**CLASSIC AZEK**  
Available in smooth or woodgrain finish

**PAINTPRO TECHNOLOGY**  
Reversible (one side smooth, one side woodgrain)



All AZEK Trim is long-lasting, moisture-resistant, and keeps its appearance with very little maintenance. Easily mill and router our trim, or heat form it before painting, for exquisite customized or curved applications. Classic AZEK Trim's brilliant white complements any exterior while AZEK Trim with PaintPro® was made to be painted.

## PROTECTIVE FILM KEEPS CLASSIC WHITE TRIM CLEAN

Classic AZEK Trim with protective film is available for smooth and woodgrain finishes. To ensure it looks as beautiful on your client's home as it does when it leaves our facilities, a protective film preserves AZEK Trim's crisp white semi-matte finish.

NOMINAL THICKNESS	NOMINAL WIDTH						
	4	5	6	8	10	12	16
5/4	SW	SW	SW	SW	SW	SW	SW
4/4	SW	SW	SW	SW	SW	SW	SW
5/8	SW	SW	SW	SW	SW	SW	SW



The film protects AZEK Trim through every production phase:

- Shipping
- Repackaging
- Installation
- Storage
- Handling

AZEK Trim with protective film should be kept dry prior to installation. Do not expose film to direct sunlight for extended periods. Protective film can be removed prior to, during, or immediately after installation.

## AZEK® TRIM

### 8/4 X THICKNESS

NOMINAL	ACTUAL	18'
8/4 x 4	1 1/2" x 3 1/2"	S
8/4 x 6	1 1/2" x 5 1/2"	S
8/4 x 8	1 1/2" x 7 1/2"	S
8/4 x 10	1 1/2" x 9 1/2"	S
8/4 x 12	1 1/2" x 11 1/2"	S

### 6/4 X THICKNESS

NOMINAL	ACTUAL	20'
6/4 x 4	1 1/2" x 3 1/2"	W
6/4 x 6	1 1/2" x 5 1/2"	W
6/4 x 8	1 1/2" x 7 1/2"	W
6/4 x 10	1 1/2" x 9 1/2"	W
6/4 x 12	1 1/2" x 11 1/2"	W

### 5/4 X THICKNESS

NOMINAL	ACTUAL	12'	16'	18'	20'
5/4 x 4	1" x 3 1/2"	SW	P	SW	SW
5/4 x 5	1" x 4 1/2"	SW		SW	SW
5/4 x 6	1" x 5 1/2"	SW	P	SW	SW
5/4 x 8	1" x 7 1/2"	SW	P	SW	SW
5/4 x 10	1" x 9 1/2"	SW	P	SW	SW
5/4 x 12	1" x 11 1/2"	SW	P	SW	SW
5/4 x 16	1" x 15 1/2"	SW	P	SW	SW

### 4/4 X THICKNESS

NOMINAL	ACTUAL	12'	16'	18'
1 x 2	3/4" x 1 1/2"		P	SW
1 x 3	3/4" x 2 1/2"		P	
1 x 4	3/4" x 3 1/2"	SW	P	SW
1 x 5	3/4" x 4 1/2"	SW		SW
1 x 6	3/4" x 5 1/2"	SW	P	SW
1 x 8	3/4" x 7 1/2"	SW	P	SW
1 x 10	3/4" x 9 1/2"	SW	P	SW
1 x 12	3/4" x 11 1/2"	SW	P	SW
1 x 16	3/4" x 15 1/2"	SW	P	SW

### 5/8 X THICKNESS

ACTUAL	12'	18'
5/8" x 3 1/2"	SW	SW
5/8" x 5 1/2"	SW	SW
5/8" x 7 1/2"	SW	SW
5/8" x 9 1/2"	SW	SW
5/8" x 11 1/2"	SW	SW
5/8" x 15 1/2"	SW	SW

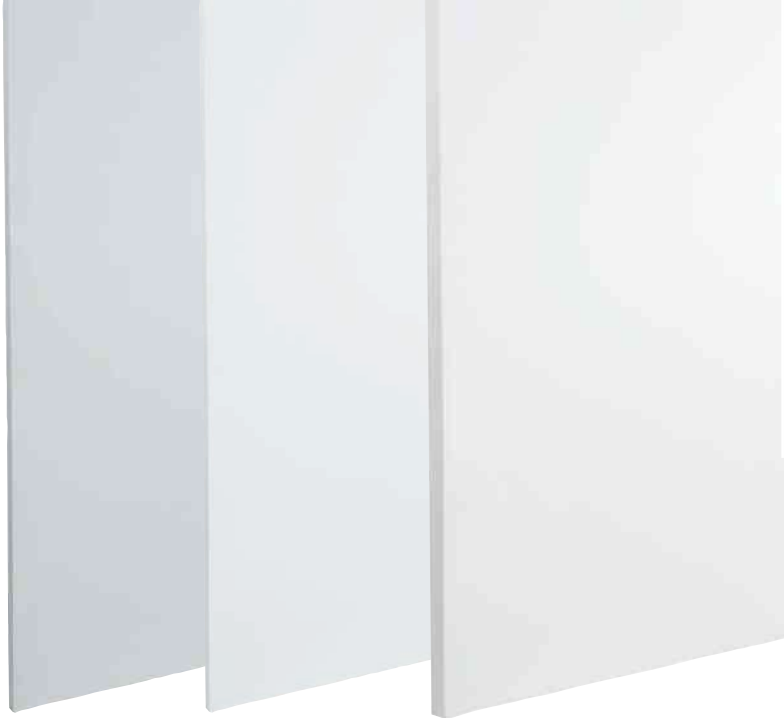

PaintPro Sheet Sheet ATM Sheet

## AZEK SHEET

Applications over 16" wide are easy with AZEK Sheet. Use Sheet for bay windows, dormers, and raised panels.

SHEET	8'	10'	12'	18'	20'
3/8" x 4'	SW	SW	S	S	
1/2" x 4'	SWP	SWP	SP	S	
5/8" x 4'	S	S	S	S	
3/4" x 4'	SWP	SWP	S	S	
1" x 4'	S	S	S	S	S

## AZEK-TO-MILL (ATM)

ATM's thick profile makes it an ideal material for fabrication. Its consistent density offers a superior product for milling operations.

AZEK-TO-MILL	8'	10'	12'	18'	20'
1 1/4" x 9 1/2"				S	
1 1/2" x 3 1/2"				S	
1 1/2" x 5 1/2"				S	
1 1/2" x 7 1/2"				S	
1 1/2" x 9 1/2"				S	
1 1/2" x 11 1/2"				S	
1 1/2" x 48" Sheet	S				
1 1/2" x 48" Sheet	S	S	S		S

# AZEK® MOULDING

With over 30 different profiles to mix and match, you can customize any build with a distinctive look.



## THE MOST BEAUTIFUL, HIGH-PERFORMANCE MOULDING LINE AVAILABLE

With crisp, architectural details reminiscent of premium wood mouldings, high-performance AZEK® Moulding will last beautifully without the maintenance hassles associated with wood. Backed by AZEK's promise of high quality and lasting performance, AZEK Moulding will retain a like-new appearance despite the tests of time and weather. AZEK Moulding offers greater stability and predictability when fastening. Unlike traditional wood moulding, AZEK Moulding resists moisture and insect damage and will not rot or split.

# CROWN PROFILES

Crown moulding profiles are typically decorative mouldings designed for use along the intersection of a wall or ceiling. They may be combined with other mouldings to create a built-up profile.

<p><b>3" CROWN AZM-52</b> LENGTH: 16'</p>	<p><b>4" CROWN AZM-49</b> LENGTH: 16'</p>	<p><b>5" CROWN AZM-47</b> LENGTH: 16'</p>	<p><b>6" CROWN AZM-45</b> LENGTH: 16'</p>
<p><b>8" CROWN AZM-43</b> LENGTH: 16'</p>	<p><b>COVE MOULDING AZM-80</b> LENGTH: 16'</p>	<p><b>BED MOULDING AZM-75</b> LENGTH: 16'</p>	<p><b>3 1/2" BED MOULDING AZM-28</b> LENGTH: 16'</p>
<p><b>IMPERIAL RAKE CROWN AZM-6937</b> LENGTH: 16'</p>	<p><b>RAMS CROWN AZM-6934</b> LENGTH: 16'</p>	<p><b>SOLID CROWN AZM-7954</b> LENGTH: 16'</p>	<p><b>CROSSHEAD PEDIMENT AZM-6216</b> LENGTH: 18'</p>



# DETAIL & SILL/DRIP PROFILES

AZEK® Drip profiles can be used as a water table or brick ledge for separation and watershed against two different materials. AZEK Sill profiles shed water and offer architectural detail.



Denotes Water Management Drip Edge

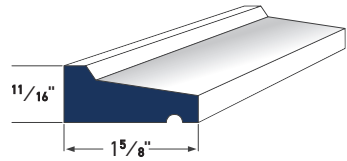

DRIP CAP AZM-197  
LENGTH: 16'

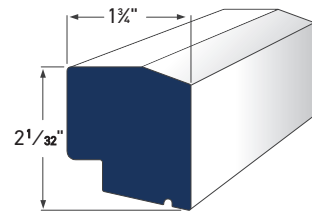

HISTORIC SILL AZM-6930  
LENGTH: 16'

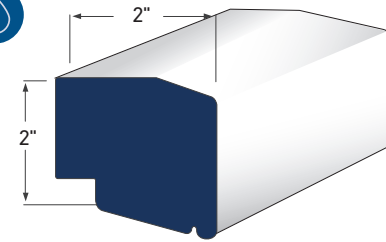

LARGE SILL NOSE AZM-7979  
LENGTH: 16'

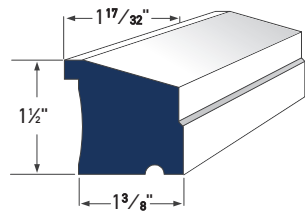

SUB SILL NOSE AZM-6933  
LENGTH: 16'

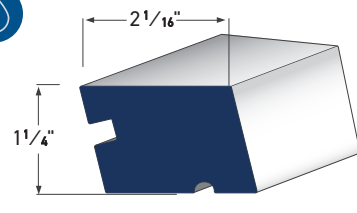

WINDOW SILL NOSE AZM-7974  
LENGTH: 12'

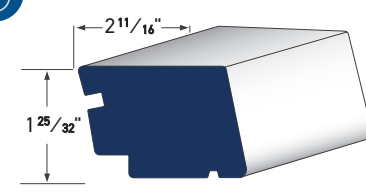

LARGE HISTORIC SILL AZM-7958  
LENGTH: 16'

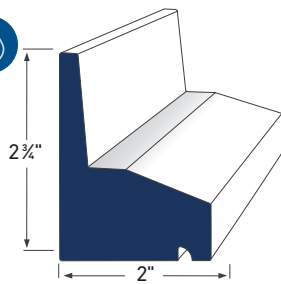

WATER TABLE AZM-6935  
LENGTH: 18'

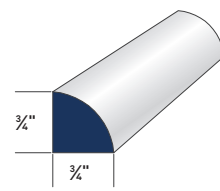

QUARTER ROUND AZM-105  
LENGTH: 16'

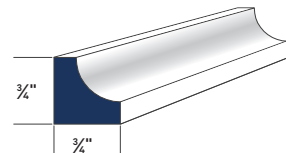

SCOTIA AZM-93  
LENGTH: 16'

# CASING PROFILES

Use AZEK® Casing Profiles as decorative moulding against a wall, door, or window to create surrounds. Elevate your framing with style and durability.

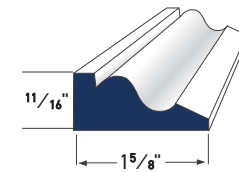

BAND MOULDING AZM-217  
LENGTH: 16'

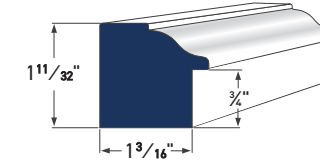

BACK BAND AZM-6931  
LENGTH: 16'

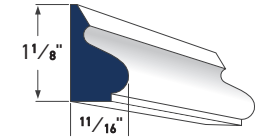

BASE CAP AZM-164  
LENGTH: 16'

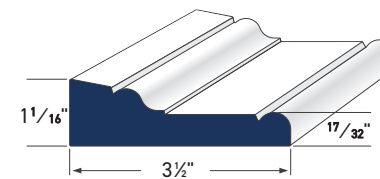

ADAMS CASING AZM-97  
LENGTH: 16'

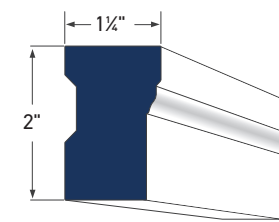

BRICK MOULD AZM-180  
LENGTHS: 16', 17' and 18\*\*

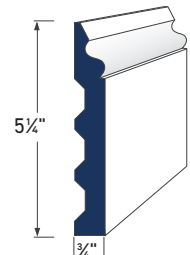

COLONIAL BASE CAP AZM-163  
LENGTH: 16'

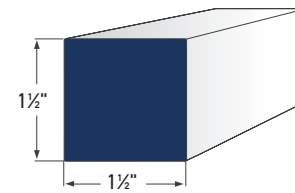

SQUARE PROFILE AZM-236  
LENGTH: 12'

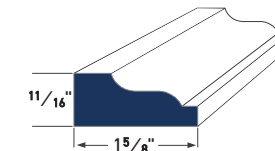

SHINGLE MOULD AZM-210  
LENGTH: 16'

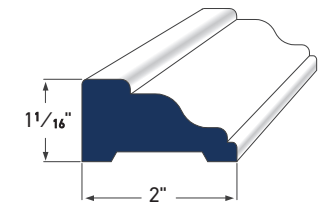

RAKE MOULDING AZM-287  
LENGTH: 16'

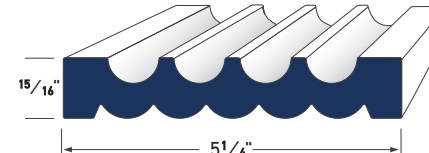

FLUTED/REEDED AZM-606  
LENGTH: 16'

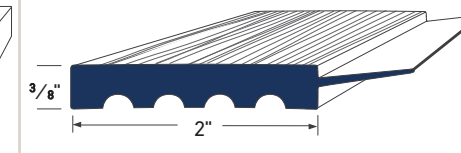

GARAGE DOOR THERMOSTOP  
AZM-6936 LENGTHS: 7', 9', and 16'

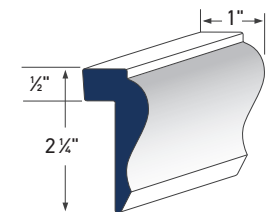

WAINSCOT CAP AZM-284  
LENGTH: 16'

\*\*18' Brick Mould (AZM-180) is available in full units only and cannot be ordered via the Pick & Pack program.



ACRE Decking is a sustainable, durable alternative with the genuine look and feel of real wood. ACRE is lightweight, strong, water-resistant and guaranteed not to rot or splinter.

ACRE is easy to cut, fasten without pre-drilling, rout, thermoform and accepts paint or stain without primer.

Best of all, ACRE is made without harming a single tree, in a zero-waste environment in the U.S.A. ACRE helps protect your home and our world.

### DECKING PROFILE DETAILS



Product Name	Nominal Size	Actual Thickness (A)	Actual Width (B)	Lengths
ACRE Grooved-Edge Decking	5/4" x 6"	15/16"	5.5"	8' to 20'
ACRE Square-Edge Decking	5/4" x 6"	15/16"	5.5"	8' to 20'

### AESTHETIC



### WORKS LIKE WOOD - BUT BETTER!

Paintable and stainable. No primer necessary

Easy to route, cut and sand in the field with regular wood working tools

Easy on tools. Minimal melting or static-charged dust

No harmful dust or residue

Pre-drilling not required. Screws and nails will not mushroom.

Uniform texture throughout and finish-ready, no need to seal or treat ends

### NATURAL BEAUTY

Genuine warm look and feel of wood

Natural-looking grain

Endless finish options with water-based paints or stains. See Coatings Guide for important information

Thermoform for folded corners, curves and creative shapes

Digitally print directly on ACRE's surface

# Aeratis Heritage



Battleship Gray

Weathered Wood

Vintage Slate

Aeratis Heritage is a color-through T&G PVC porch plank which has been enhanced with subtle, natural color variation along with a slight grain texture to mimic the richness and depth of wood. It is designed to look like a painted or stained wood floor. This historically accurate double-sided profile offers greater flexibility for installers and a finished look to the underside of your porch. Heritage is ADA slip compliant and has been engineered to withstand extreme weather conditions. Visit [Aeratis.com](http://Aeratis.com) to request a quote or learn about the complete line of Aeratis products and latest installation details.

Heritage comes in 3 lengths, 12', 16' and 20'. Each board is about 1' longer than the stated length to allow both ends to be squared and still have true length board.

Aeratis Heritage comes in three pre-finished colors. Heritage can be painted, stained, or left natural. The three colors available are Weathered Wood, Battleship Gray, and Vintage Slate.

## Color Match Trim



1" x 7/8"

Chamfer nosing



7/8" x 7/8"

Quarter-round

Aeratis also offers traditional, color-matching trim profiles to finish the edge of your porch including quarter-round and chamfer nosing in 8' lengths.

### Painted Quarter-Round



Battleship Gray Chamfer



# Heritage Universal Porch Plank

The Aeratis Universal Porch Plank, or UPP, is a 5-1/2" x 7/8" x 12' PVC plank specifically engineered to be used in conjunction with all of the Aeratis T&G porch planks or as a stand-alone product. The Universal Porch Plank comes in Battleship Gray, Vintage Slate, Weathered Wood, and our proprietary paint-ready formula.

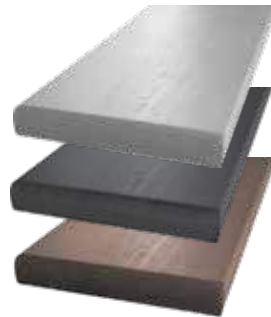

One corner of the board has the unique feature of a pre-finished routed edge, while the other three edges are 90° corners, offering more versatility in your designs. The pre-finished bullnose provides the finishing touch for the lead edge of stairs or a seamless picture frame. If the pre-finished bull-nosed edge is not desired, simply flip the board over for a square-edge look.

For stair applications, make sure the bullnose is facing out on the lead edge of the stairs. On the inside board that touches the riser, make sure the bull-nosed edge is facing down and to the rear of the stair riser. This will provide the appearance of a T&G surface while providing a very small gap that will allow water to escape.

## Aeratis Heritage Testing Data

Performance Characteristic	ASTM Method	Results
Flame Spread	ASTM E84	Class B or better
ADA Slip Test	ASTM F1679	.82 dry/.72 wet
Coefficient of Expansion	ASTM D696	1.91 x 10 <sup>-5</sup> in/in/°F
Compression Parallel Shear	ASTM D198	2605 psi
Screw Withdrawal	ASTM 143	2939 psi
Decay Resistance	ASTM D1761	806 lbs
Termite Resistance	ASTM D1413	No Decay
Weatherability - 2000 hours	ASTM D3345	10 - Highest Rating
50 Cycle Freeze Thaw	ASTM D2565	91% of Baseline MOR
Water Absorption	AC 174	93% of Baseline MOR
Modulus of Rupture	ASTM 570	1.21%
Modulus of Elasticity	ASTM D6109	16" O.C. - 3,000
	ASTM D6109	16" O.C. - 370,000

## Universal Porch Plank Profiles

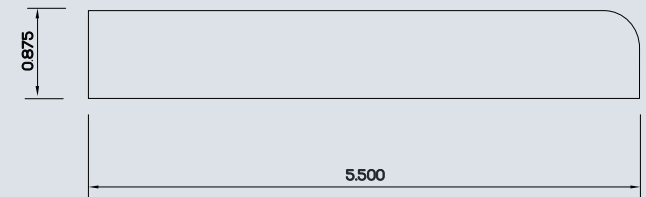

### Stair Application

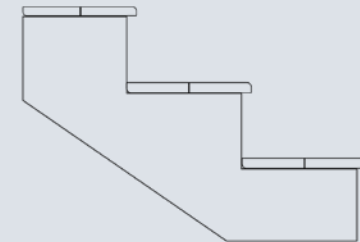

## Aeratis Heritage Profiles

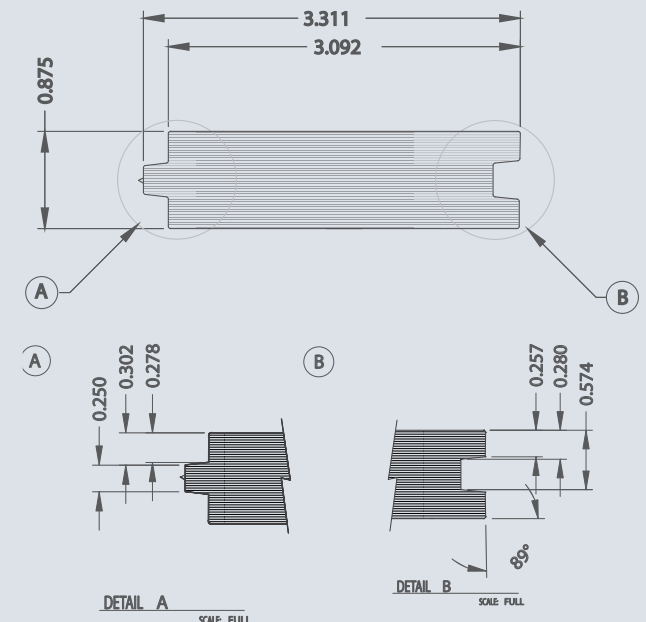

## CLEAR OPENING LAYOUT

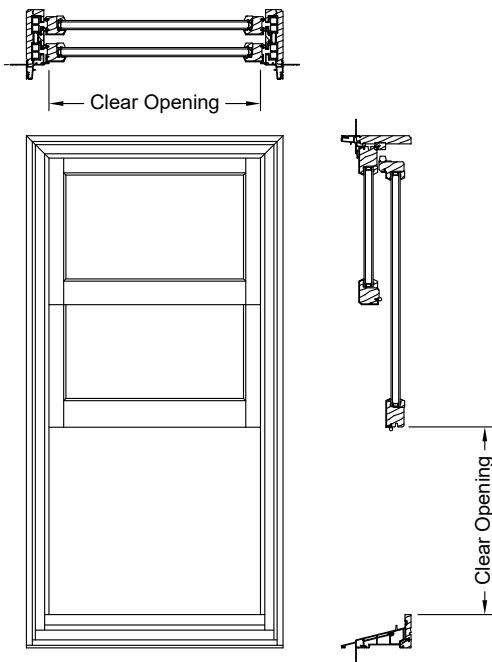
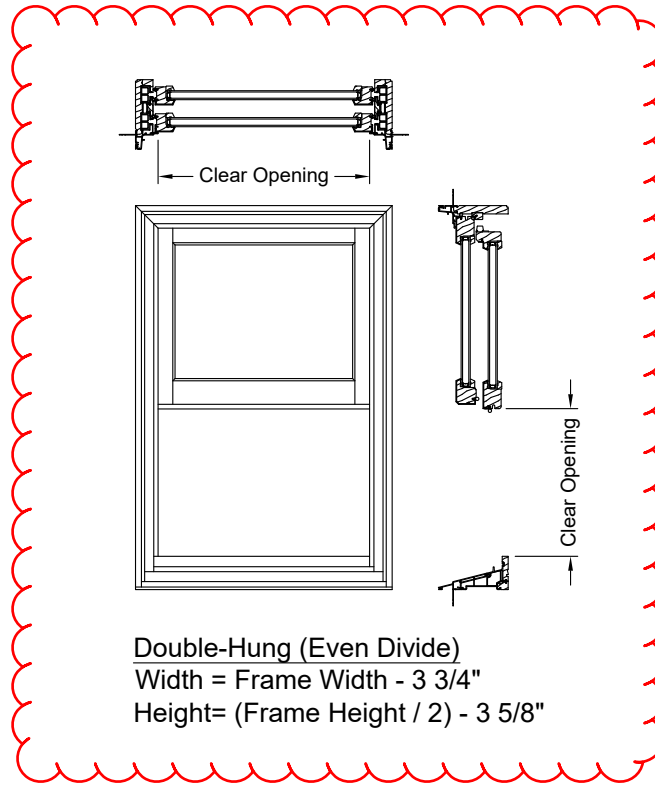

Cottage Double-Hung  
 Width = Frame Width - 3 3/4"  
 Height = (Frame Height / 2) - 8 5/32"

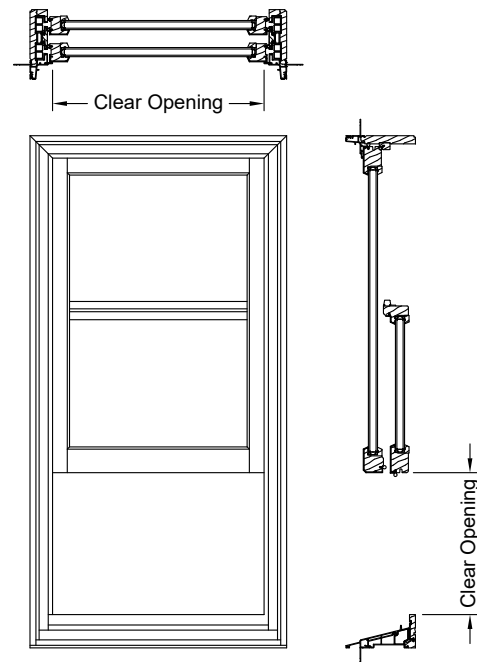

Reverse Cottage Double-Hung  
 Width = Frame Width - 3 3/4"  
 Height = (Frame Height / 2) - 7 29/32"

## GRID, BOTTOM RAIL & GLASS STOP OPTIONS

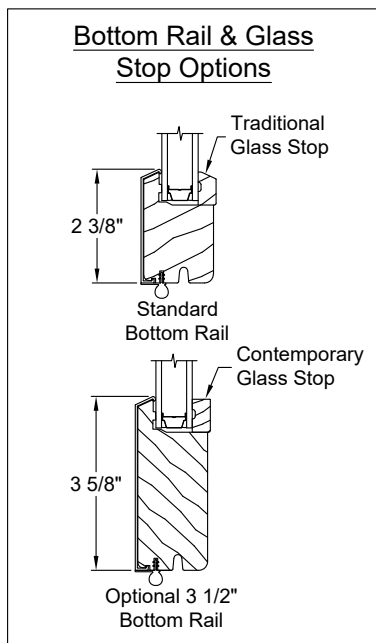
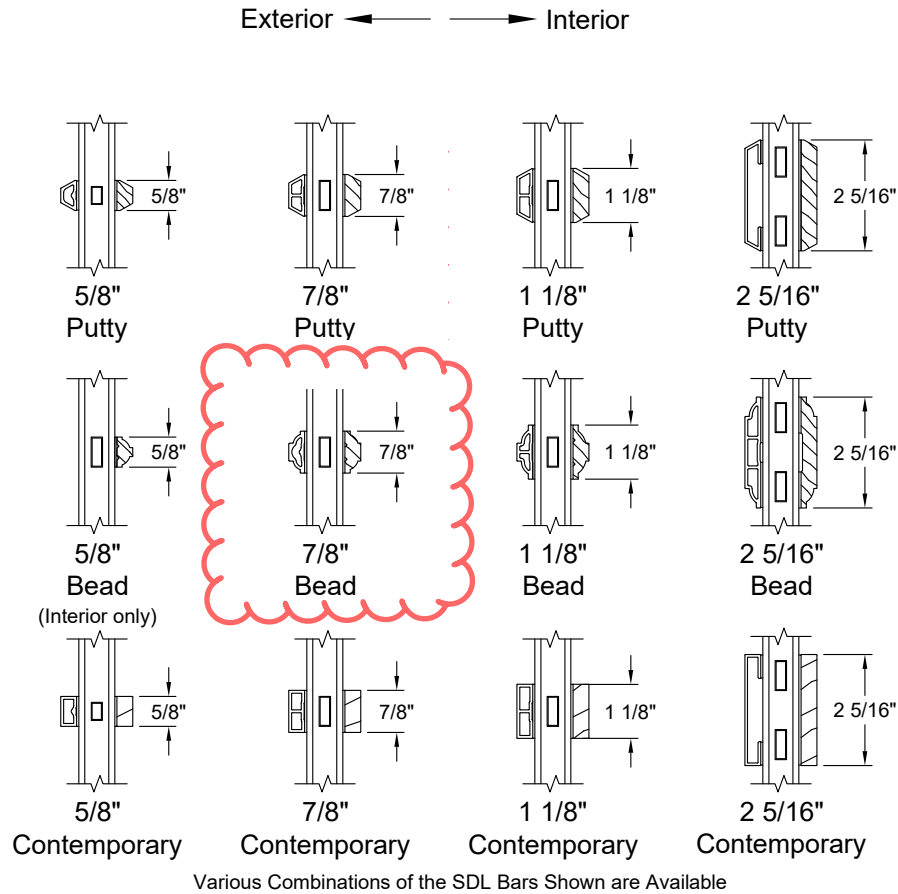

### GBG Options

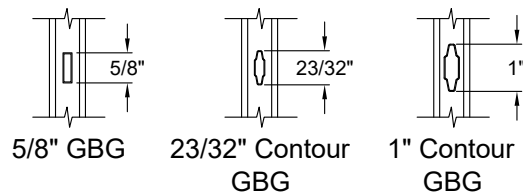

## OPERATOR SECTIONS

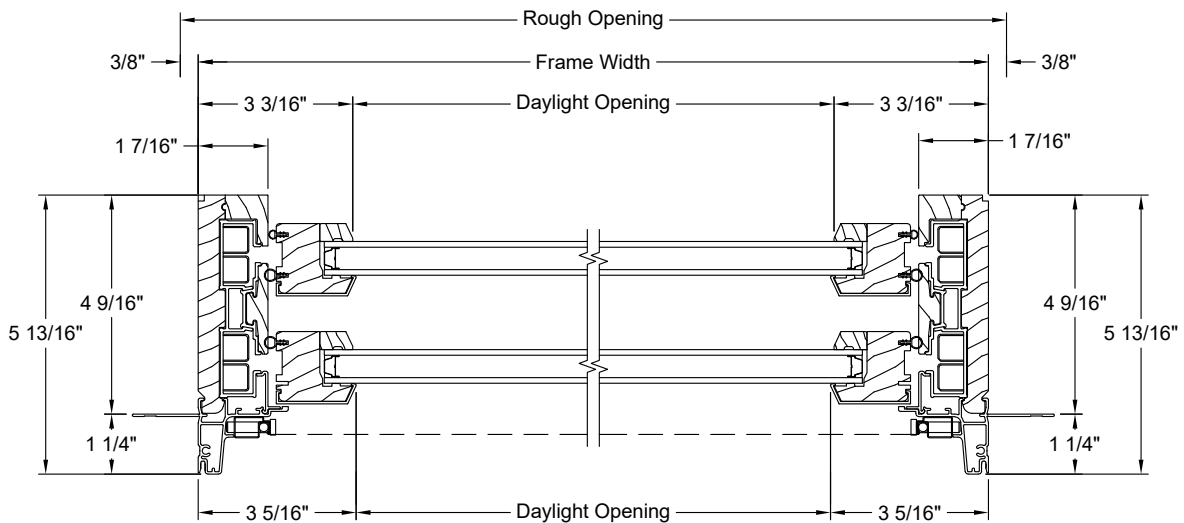
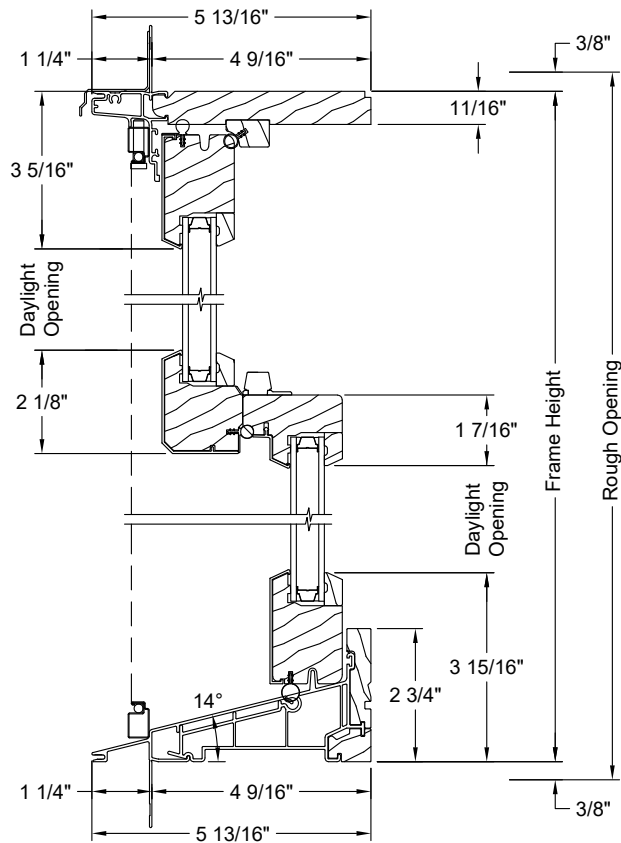
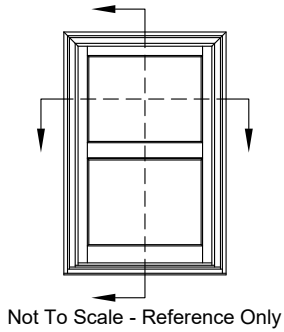

## GRID PATTERNS

---

Siteline® Clad Wood Inswing Patio Doors are available with Grilles Between Glass (GBG), or Simulated Divided Lites (SDL) in various widths and styles. The standard grid patterns are shown below.

Special grid patterns can include a wide variety of straight line and radius patterns. Non-standard patterns are subject to factory approval.

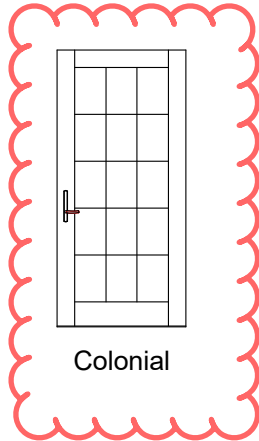

Colonial

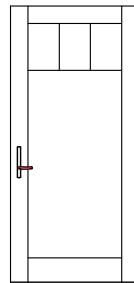

Colonial From  
Top Down

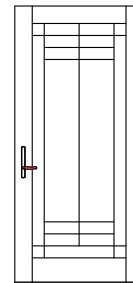

Uneven

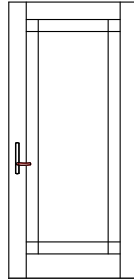

Prairie

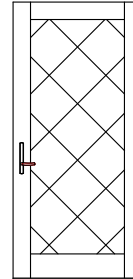

Diamond

### Bar Alignment

Alignment of bars from patio door to window is often required. SDL, GBG, and wood grilles may be specified with bars aligned.

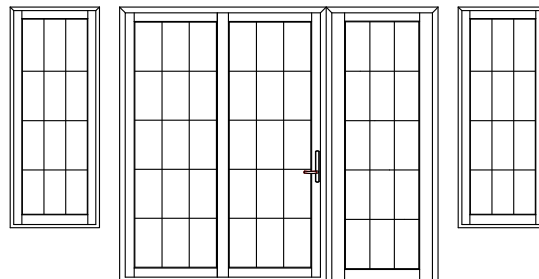



## GRID OPTIONS

Exterior ← Interior

### SDL Options

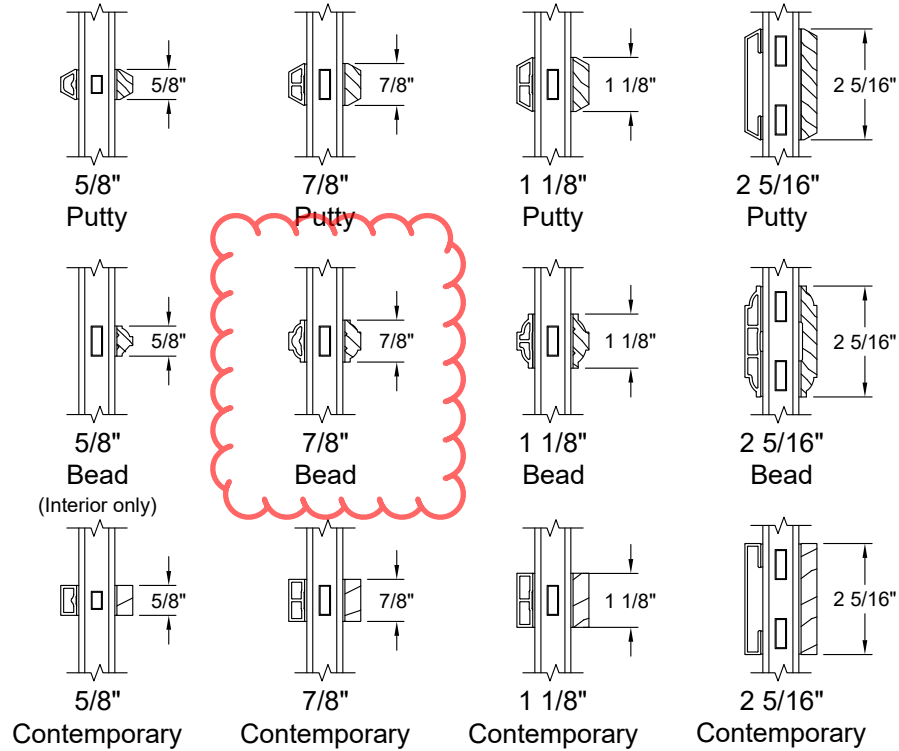

Various Combinations of the SDL Bars Shown are Available

### GBG Options

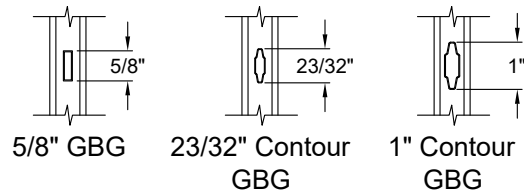

## SILL OPTIONS

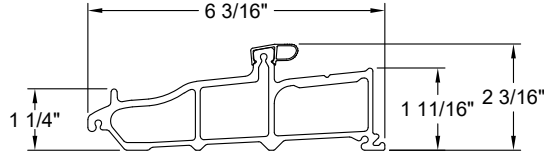

**4 9/16" Hydrolock™ Sill**

Used on jambs greater than or equal to 4 9/16" and less than 5 1/4"

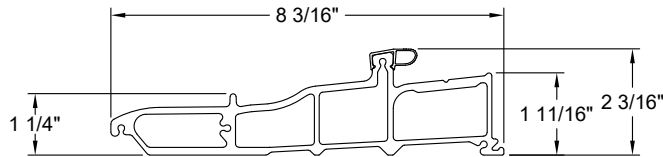

**6 9/16" Hydrolock™ Sill**

Used on jambs greater than or equal to 5 1/4" and less than 7 1/4"

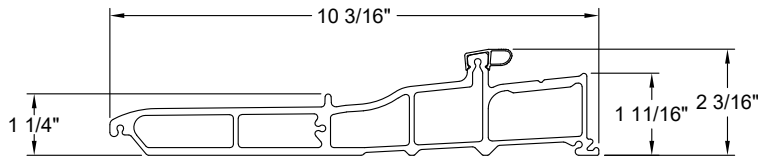

**8 9/16" Hydrolock™ Sill**

Used on jambs greater than or equal to 7 1/4" and less than or equal to 9 1/4"

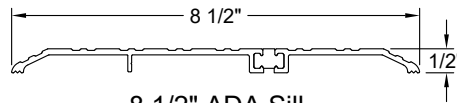

**8 1/2" ADA Sill**

Used on ADA jambs greater than or equal to 4 9/16".  
Maximum jamb width with ADA sill is 5 5/16".

## STILE, BOTTOM RAIL, GLASS STOP & JAMB EXTENDER OPTIONS

### Stile Options

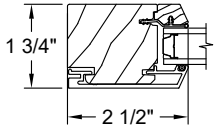

Sidelite Stile

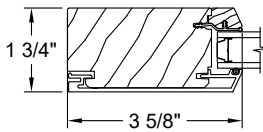

Narrow Stile

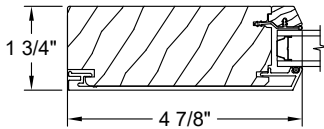

Wide Stile

### Bottom Rail Options

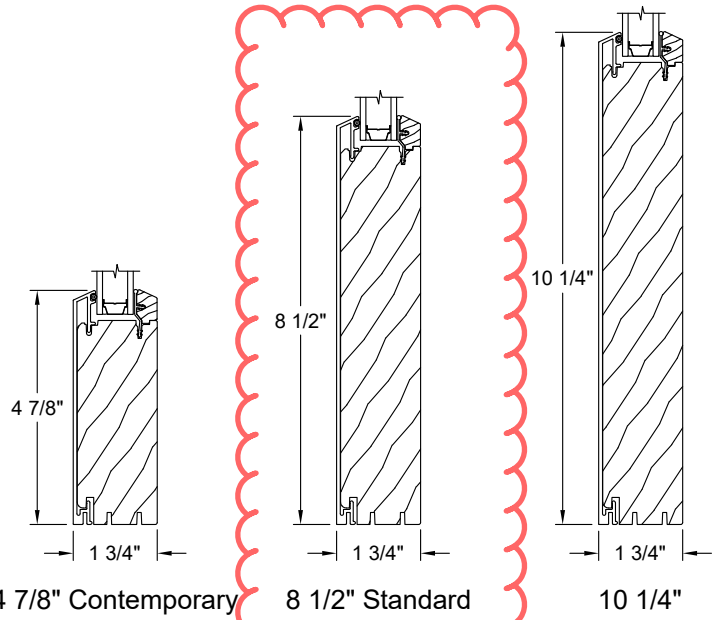

4 7/8" Contemporary

8 1/2" Standard

10 1/4"

### Glass Stop Options

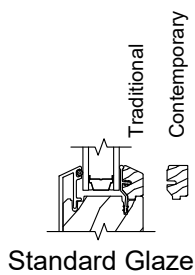

Standard Glaze

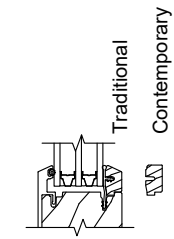

Triple Glaze

### Jamb Extender Options

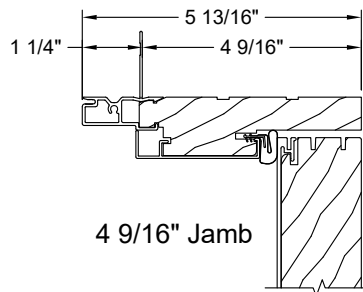

4 9/16" Jamb

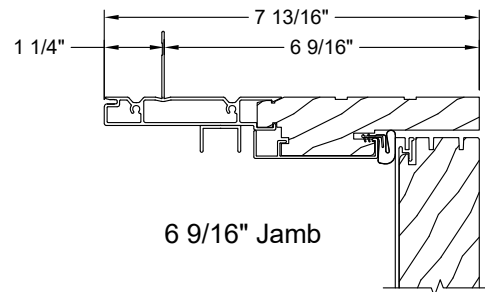

6 9/16" Jamb

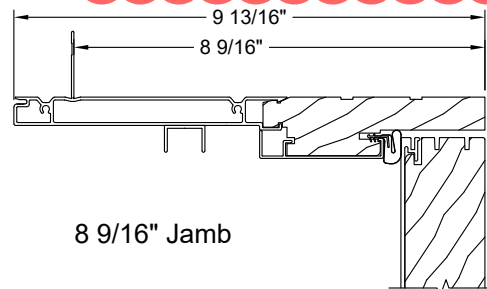

8 9/16" Jamb

Note: Triple Glazed units use different cladding and glass stops than standard units.

## RAISED PANEL OPTIONS

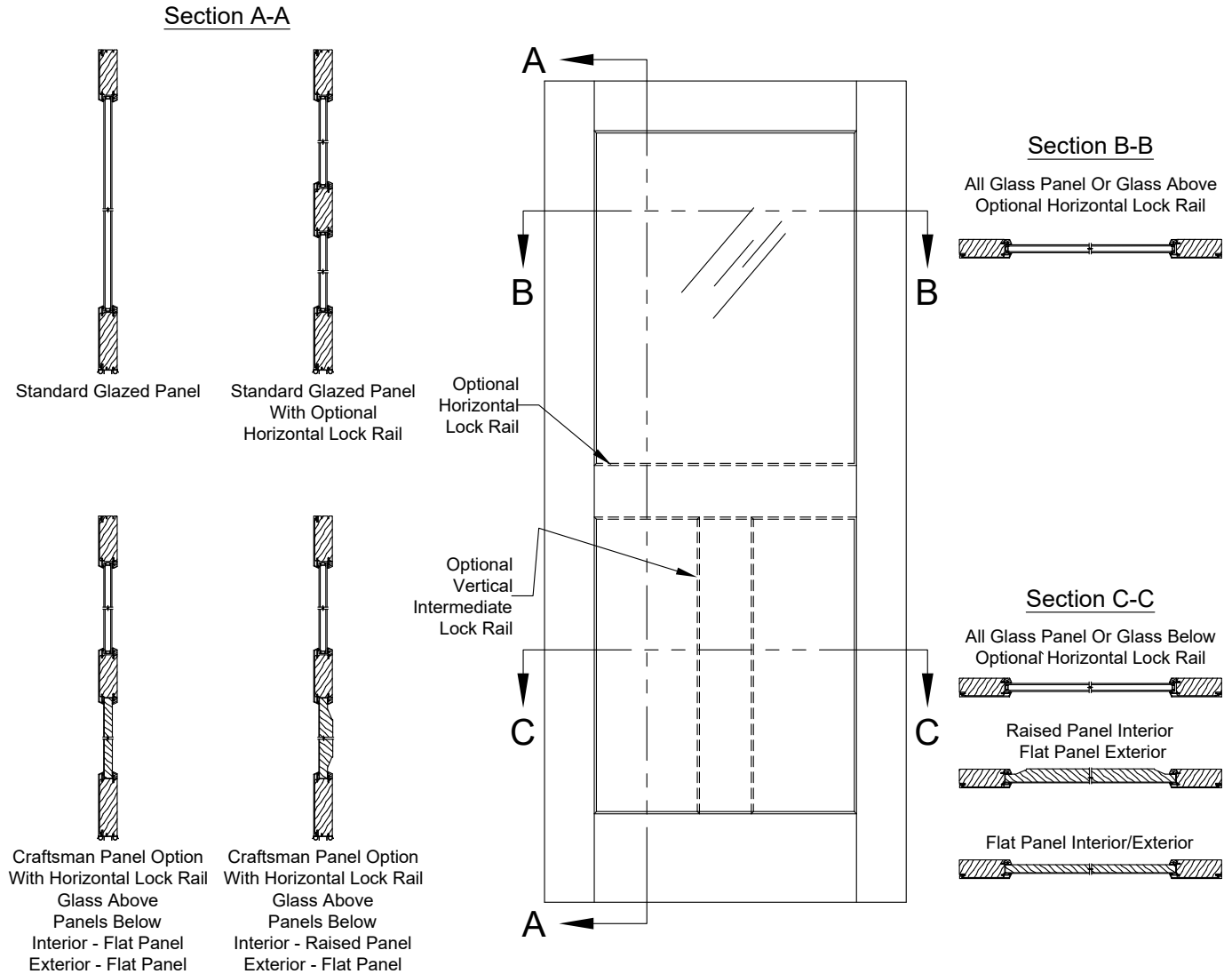

## HORIZONTAL OPERATOR SECTIONS - HINGED SCREEN

Jamb & head section  
for jambs 6 9/16" or  
greater.

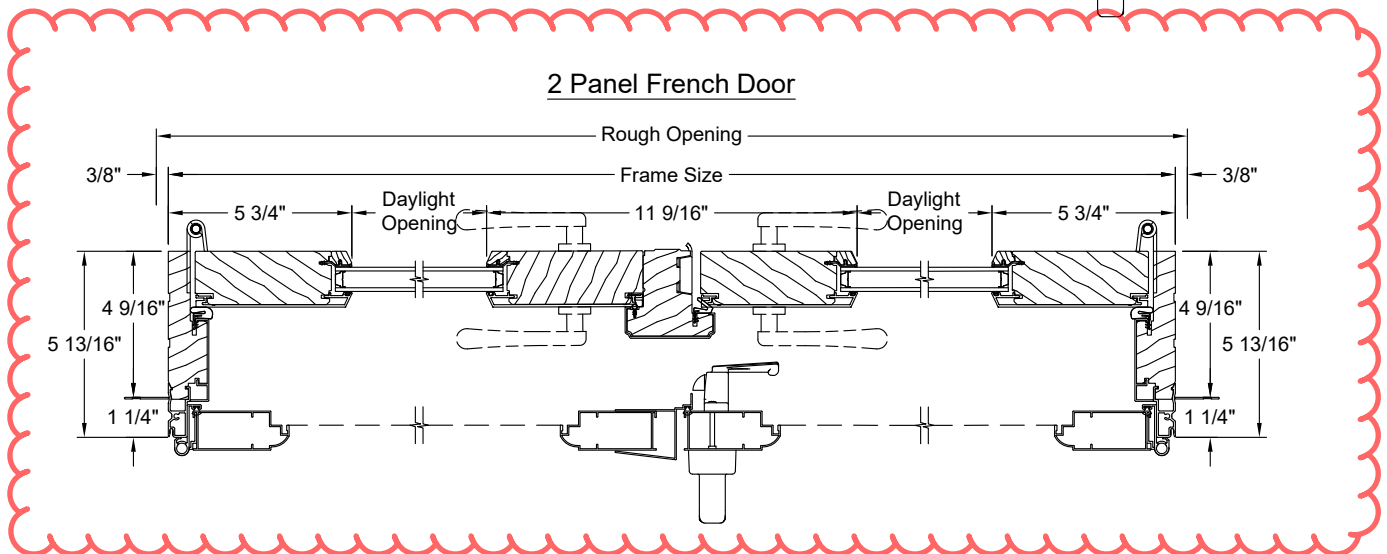
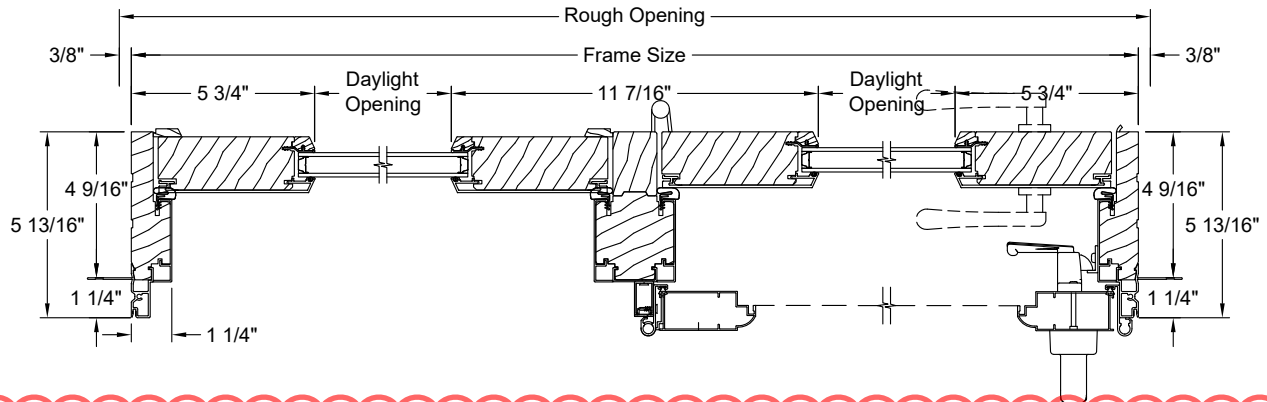
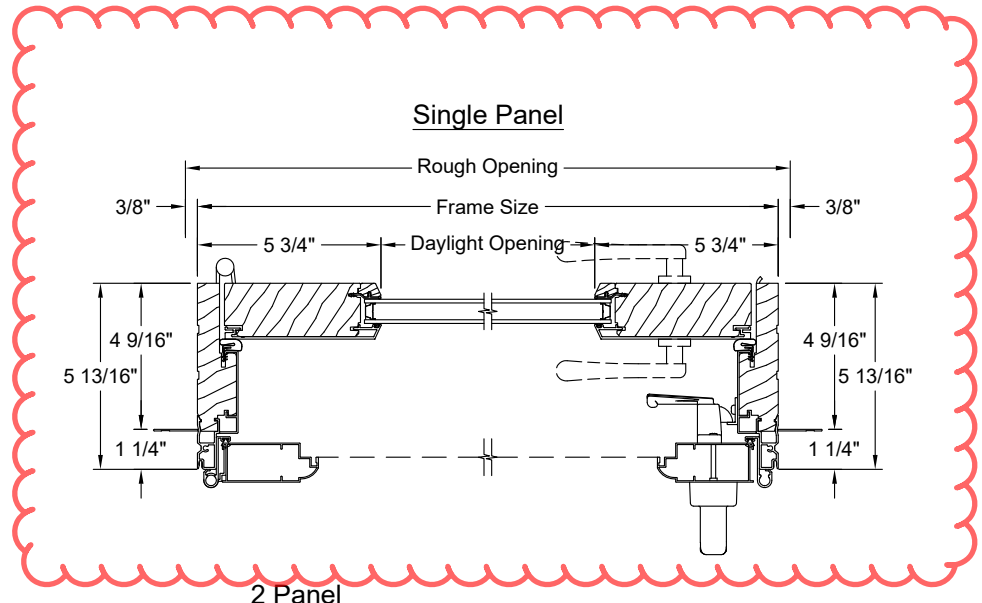
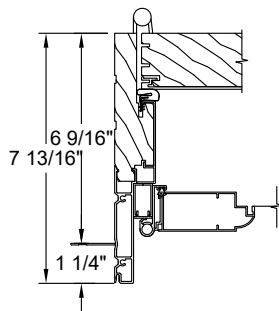

**Notes:**

- Screen shown on wide stile units; other options are available.
- Sections shown for 4 9/16" jamb depth; sections vary for other depths.

## VERTICAL OPERATOR SECTIONS - CONTEMPORARY & STANDARD

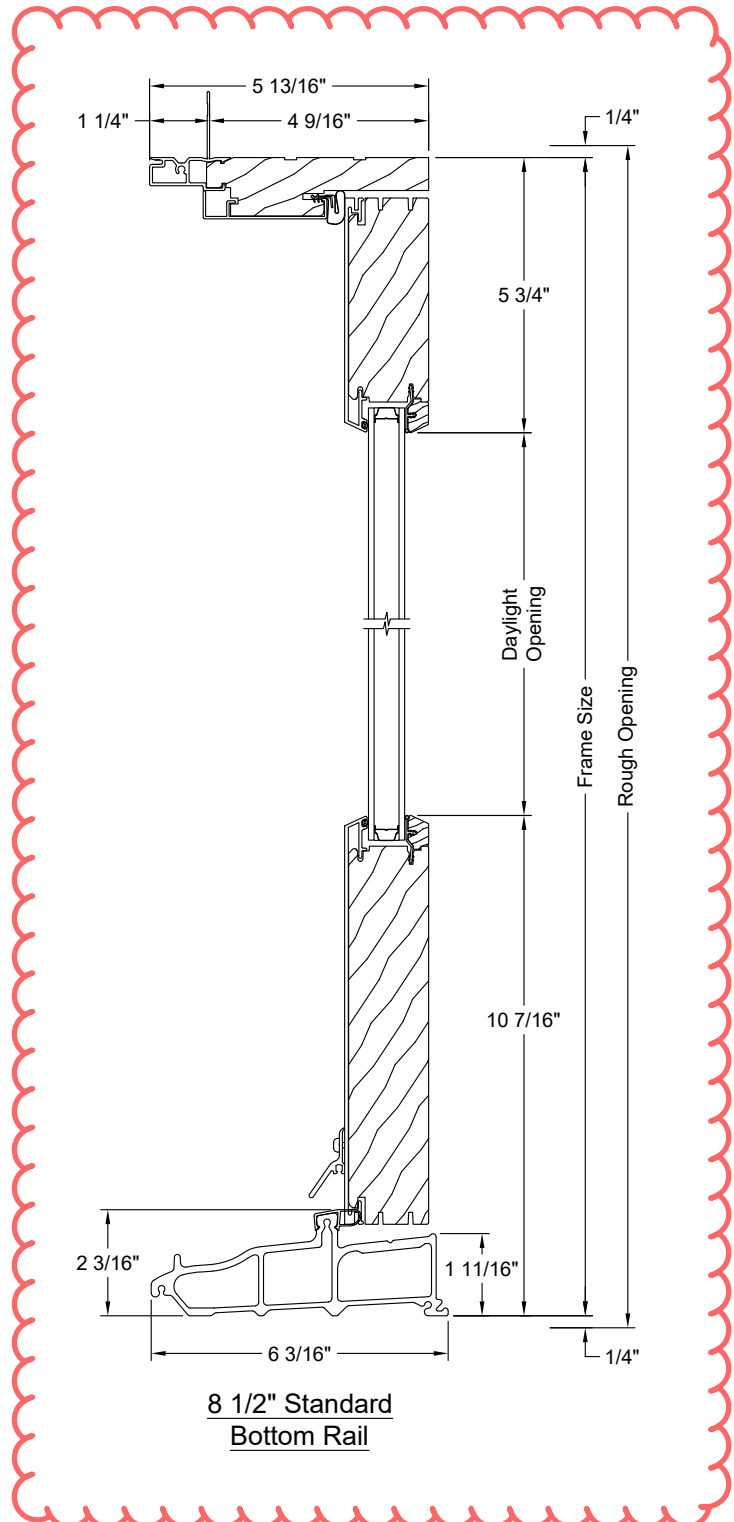
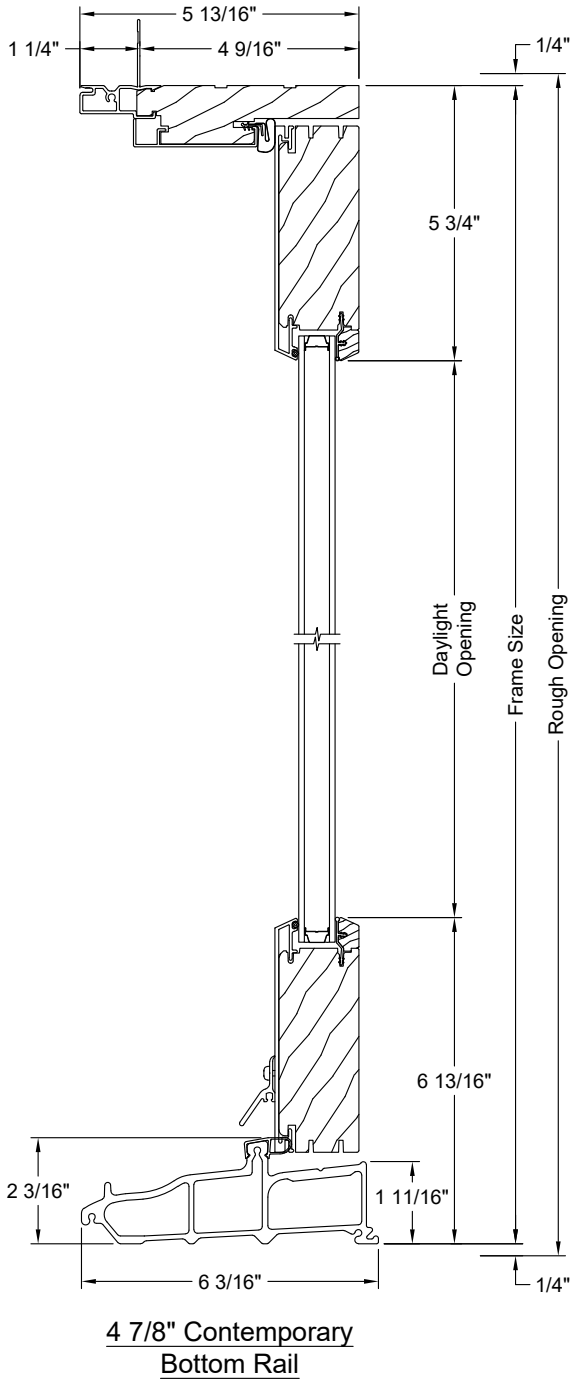

# Liberty RS60 EXTRUDED RAIL

## Unique Routed Rail System That Saves on Labor and Material Costs!



Liberty RS60275 Racking Stair & Level Sections with 5" Newel Wraps & Flat Panel Column Wraps

### UNIQUE LIBERTY RAIL FEATURES

- Pre-routed for easy installation - save on labor!
- Our 2 3/4" RS60275 profile is IRC Code R311.7.8.3 Compliant for residential stair graspability
- Standard kits ship with hollow 1 1/4" square-edge balusters, which reduce material costs (available for 6', 8', & 10' level & stair spans)
- New upgrade - Black, Round Aluminum Balusters!

### PATENTED RACKING STAIR SYSTEM

Pre-routed for easy assembly with an innovative Racking Stair detail that accommodates 18° to 40° Rake Angle.

### LONGER, CODE COMPLIANT SPANS

Meets International Residential Code (IRC) for spans up to 10 feet on both level and stair rail.

### POPULAR UPGRADES FOR LIBERTY:



Glass Balusters



Decorative Panels



Radius Rail

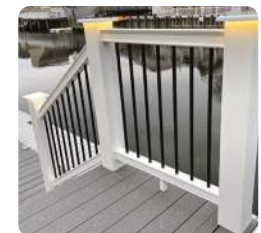

Black Balusters/Lighted Caps

Details For All Available Rail Upgrades Start On Page 16

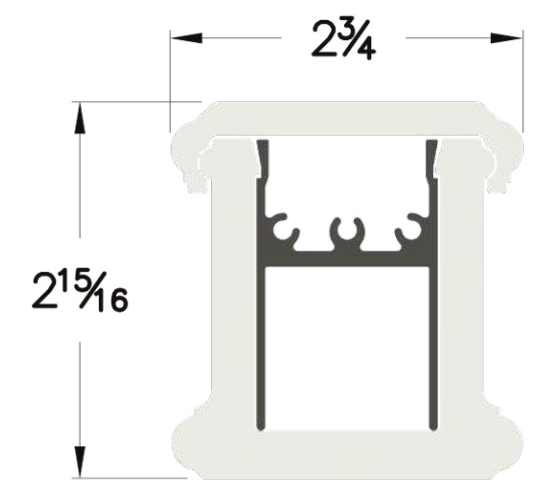

### LIBERTY RS60275 Graspable Flat Top

2-3/4" Liberty is our simple, beverage-friendly profile. This is a popular profile for both level and stair applications.

PRICE RANGE: \$ \$ \$ \$

INSTALLATION: ✂ ✂ ✂ ✂



RS60 Liberty Kits	6' Length	8' Length	10' Length	12' Length
36" Height	✓	✓	✓	✗
42" Height	✓	✓	✓	✗
Stair Application	✗	✓	✗	✗

GET AN INSTANT QUOTE!  
INTEXMILLWORK.COM

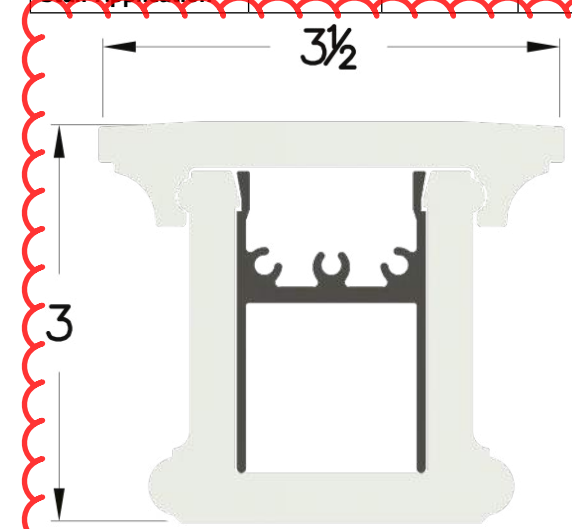

### LIBERTY RS60350 Flat Top with Character

3-1/2" Liberty is our decorative, beverage-friendly profile. This profile is predominantly used for level rail, in conjunction with 2-3/4" profile on stair applications.

PRICE RANGE: \$ \$ \$ \$

INSTALLATION: ✂ ✂ ✂ ✂



# RS60350

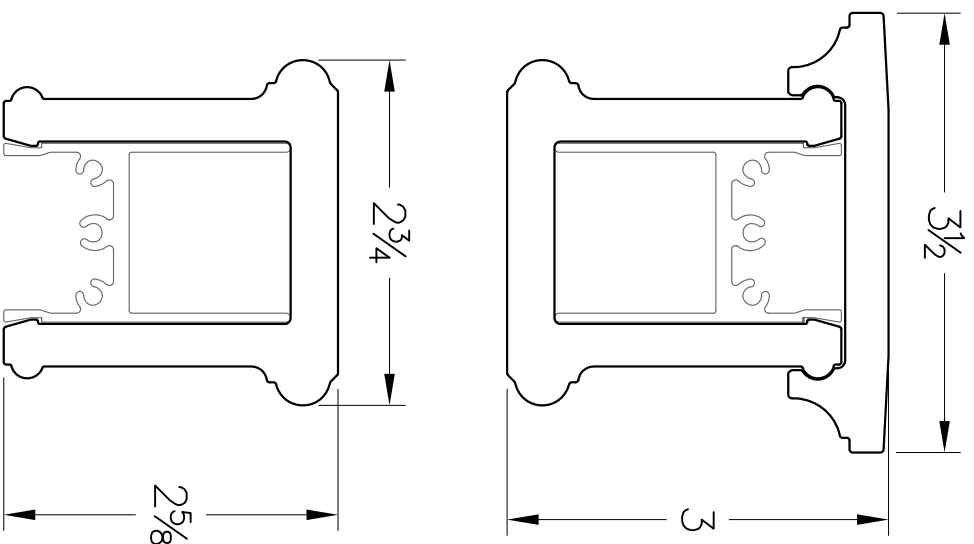

# RS60275

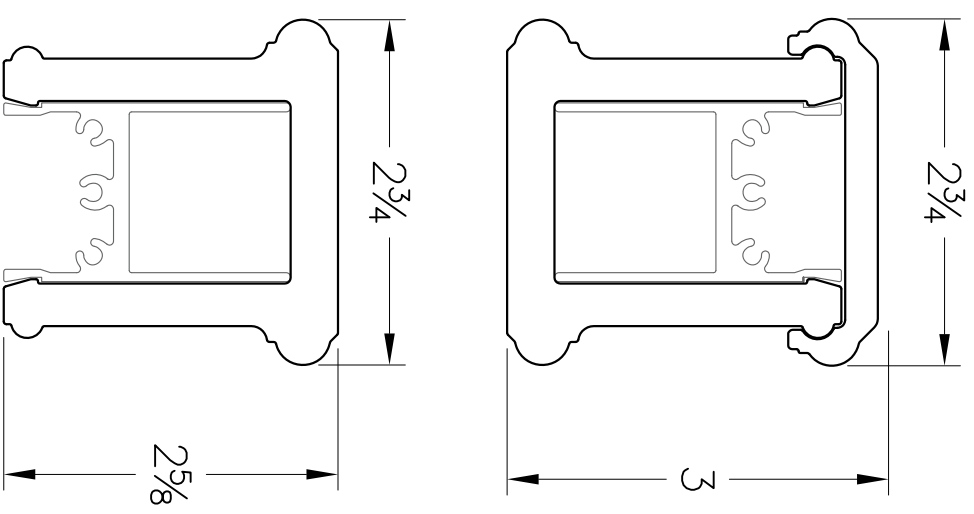



# Common Features NEWEL WRAPS

Wrapped in stylish designs, newels and columns can do double duty as both vital architectural components and dramatic visual elements. Homes adorned with columns and newels convey a feeling of timeless strength and beauty.

### ALL INTEX BY AZEK NEWEL WRAPS:

- 100% Cellular PVC
- Multiple style options available - flat, recessed, raised, or chamfered
- Compatible with TimberTech Statement and Pinnacle Railing Systems
- Custom Newel and Column Wraps can be created to meet your design requirements or for historic restoration
- Do not require paint, but can be painted with a light reflective value (LRV) of 55 or greater

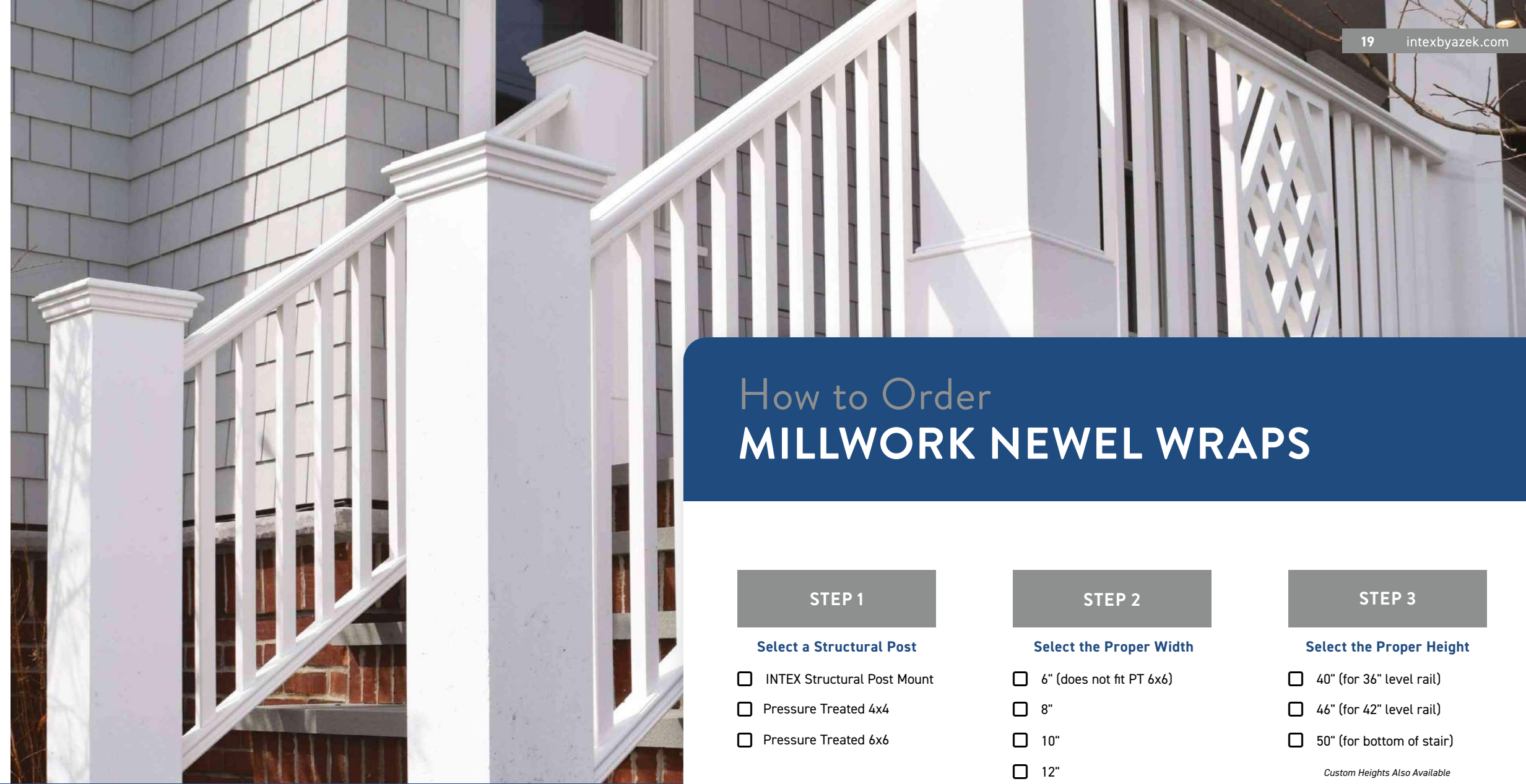

## How to Order MILLWORK NEWEL WRAPS

### STEP 1

#### Select a Structural Post

- INTEX Structural Post Mount
- Pressure Treated 4x4
- Pressure Treated 6x6

### STEP 2

#### Select the Proper Width

- 6" (does not fit PT 6x6)
- 8"
- 10"
- 12"

*Custom Sizes Also Available*

### STEP 3

#### Select the Proper Height

- 40" (for 36" level rail)
- 46" (for 42" level rail)
- 50" (for bottom of stair)

*Custom Heights Also Available*

### STEP 4

#### Select a Panel Detail

- Flush
- Recessed
- Recessed with Inlay
- Raised
- Chamfered

*Refer To Page 20 For Panel Details*

### STEP 5

#### Select the Panel Orientations

- Panel 4 Side
- Line
- Corner
- End

*Refer To Drawings On Previous Page For More Information*

### STEP 6

#### Select the Cap Style & Size

- Skirted Caps (For Panel 4 Side)**
- NTC-S40  
2 Tier Flat Cap with Skirt
  - NPTC-S40  
Pyramid Cap with Skirt

- Non-Skirted Caps (For Line Corner End)**
- NTC  
2 Tier Flat Cap
  - NPTC  
Pyramid Cap

*For More Newel Cap Styles See Page 21*

### Short Panel 4-Sides vs Line, Corner, and End Newels

- Short Panel 4-Side Newels are predominantly designed for skirted newel caps (top rail dies into skirt, not newel face)
- Short Panel 4-Side can be used when the supplier doesn't know newel locations, but it is not recommended (inferior detail)
- Skirted Newel Caps cannot be used with line, corner, and end newels
- Line, Corner, and End Newels are designed to give a full panel detail on non-rail side and flush panel face on rail side

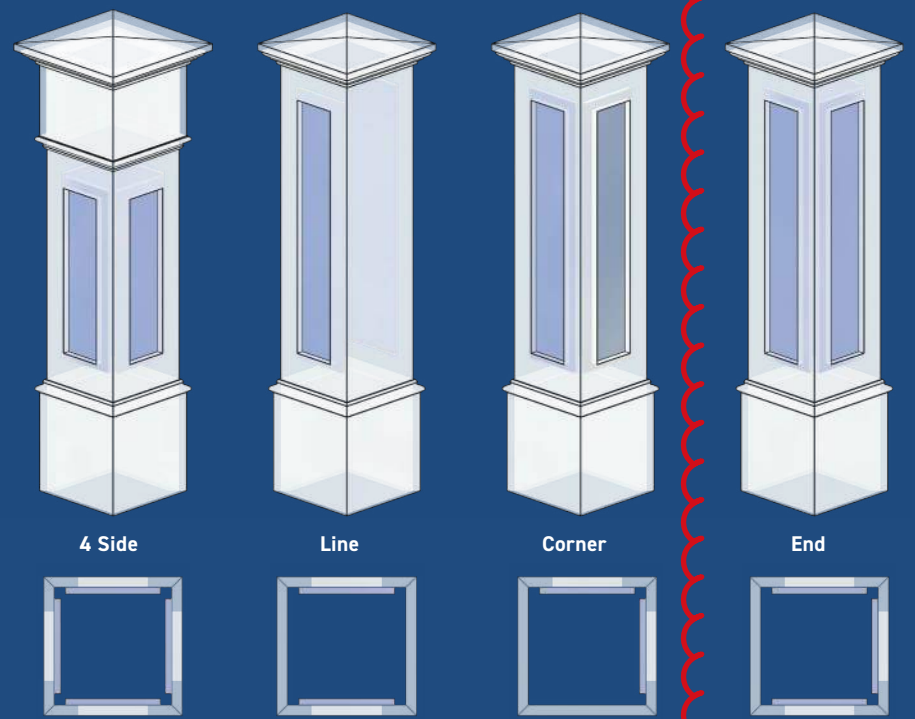

4 Side

Line

Corner

End

# Panel Styles

## NEWEL WRAPS

Millwork Newel Wraps are shipped fully assembled and ready to be incorporated with structural components – typically a 4 x 4, 6 x 6, or a Structural Post Mount – for installation.

### BEFORE ORDERING, PLEASE NOTE:

- 40" Newels are for use with 36" level rails
- 46" Newels are for use with 42" level rails
- 50" Newels are for use at the bottom of stairs

### INSIDE CLEARANCE

Newel Size	5/8" Raised, or Chamfered	Recessed or Recessed with Inlay
6"	4-3/4"	4" at Center, 4-3/4" at Top & Bottom
8"	6-3/4"	6" at Center, 6-3/4" at Top & Bottom
10"	8-3/4"	8" at Center, 8-3/4" at Top & Bottom
12"	10-3/4"	10" at Center, 10-3/4" at Top & Bottom

Actual Footprint Includes Base Wrap

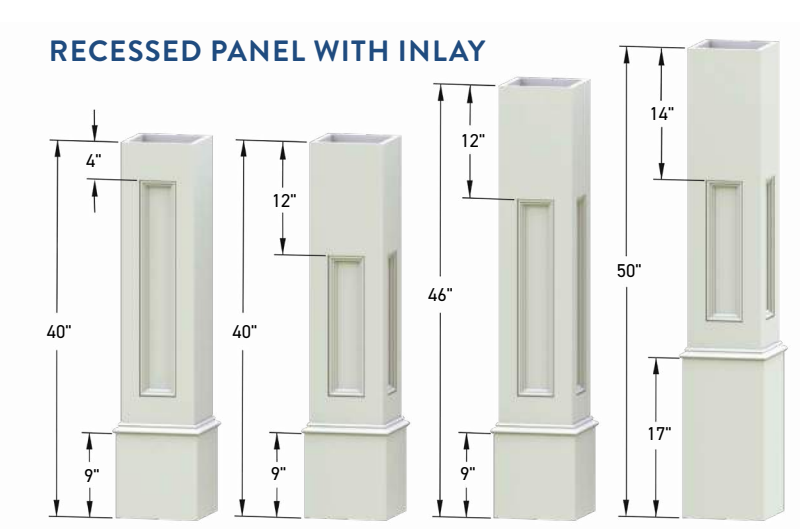
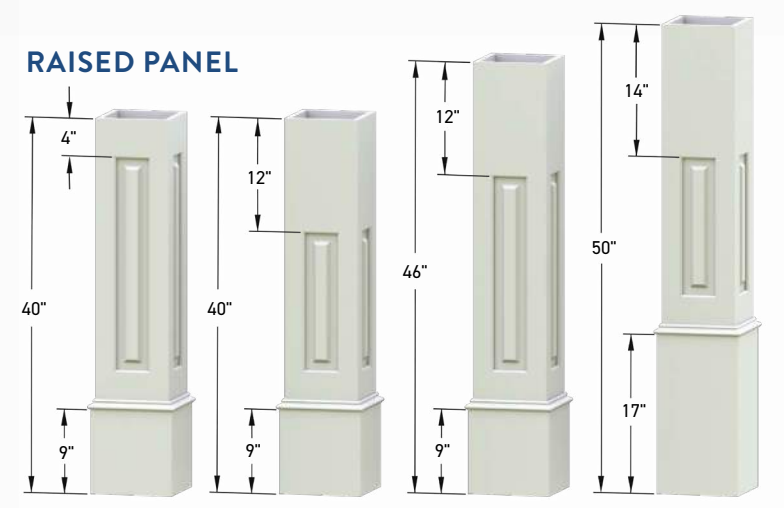
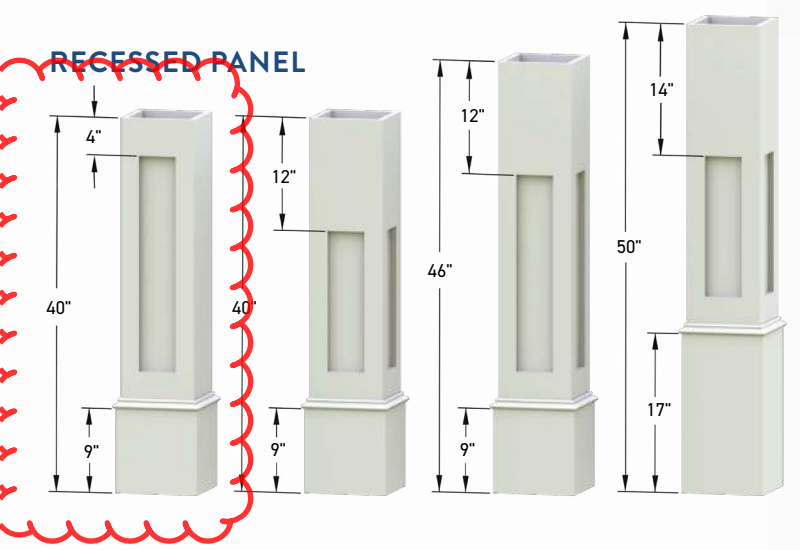
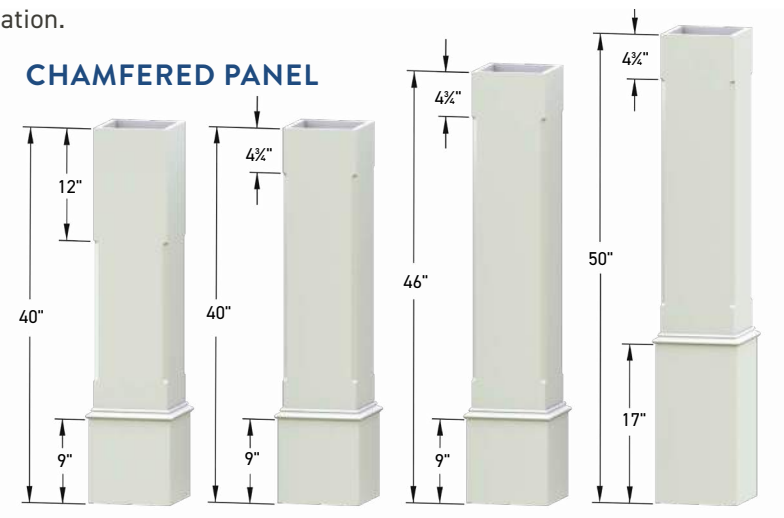

### PARAMETRIC ORDERING: CUSTOM NEWEL SIZES

If a standard Newel Wrap width or height doesn't work for your application, simply chose a Newel Panel Style and measure & supply the **WIDTH** and **HEIGHT** (as noted, right) to our team!

Line, Corner, or End Configuration	Chamfered	Recessed	Recessed with Inlay	Raised
	✗	✓	✓	✓

# Newel Cap Styles

## NEWEL WRAPS

Choose From Our Selection of Standard Newel Caps or Design Your Own!



### STANDARD NEWEL CAP STYLES:

- Flat 2 Tier Cap (NTC)
- Pyramidal Cap WM75 (NPTC)
- 2 Tier Plain Cap With 287 Rake Trim (NTCR)
- Island Cap Pyramidal (NICP)
- 3 Tier Cap WM75 Trim (NTTC)
- Harbor Cap Pyramidal (NHC)
- Harbor Cap Flat (NHCF)
- Triton Cap (NTCT)
- Pyramidal Cap With Skirt For 40" - 46" Newels (NPTC-S40)
- Pyramidal Cap With Skirt For 50" Newels (NPTC-S50)
- 3 Tier Cap With Skirt For 40" - 46" Newels (NTTC-S40)
- 3 Tier Cap With Skirt For 50" Newels (NTTC-S50)

All flat top caps are available with ball finial; add "B" to the end of the product code

### STANDARD NEWEL CAPS

- All standard Newel Caps are available as 6", 8", 10", and 12"
- Larger standard & custom sizes are available upon request
- All flat-top caps are available with ball finial

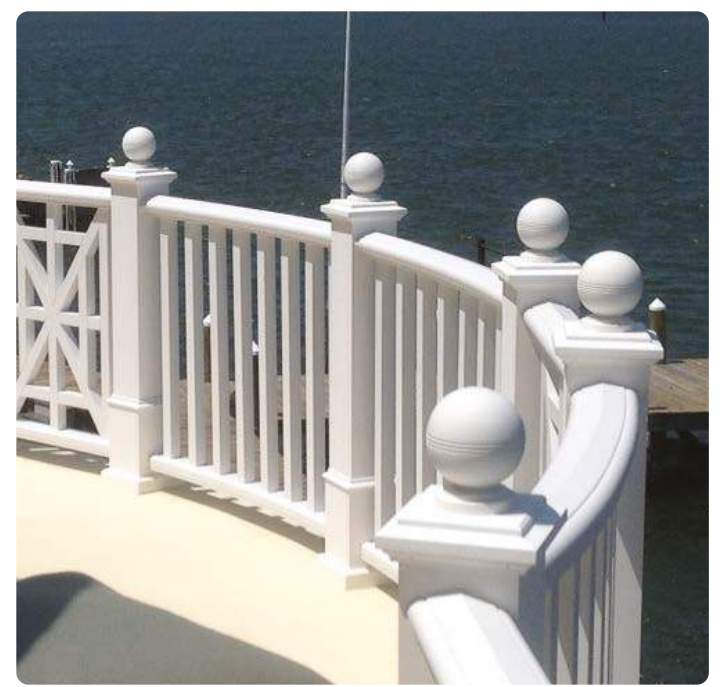

# Custom Newels NEWEL WRAPS

We offer the ability to create Custom Newel wraps to meet your design requirements or for historic restoration!

## CUSTOM NEWEL EXAMPLES

- Multi-Sided Newels
- Directional Newels
- Rectangular Newels
- Historical Recreations

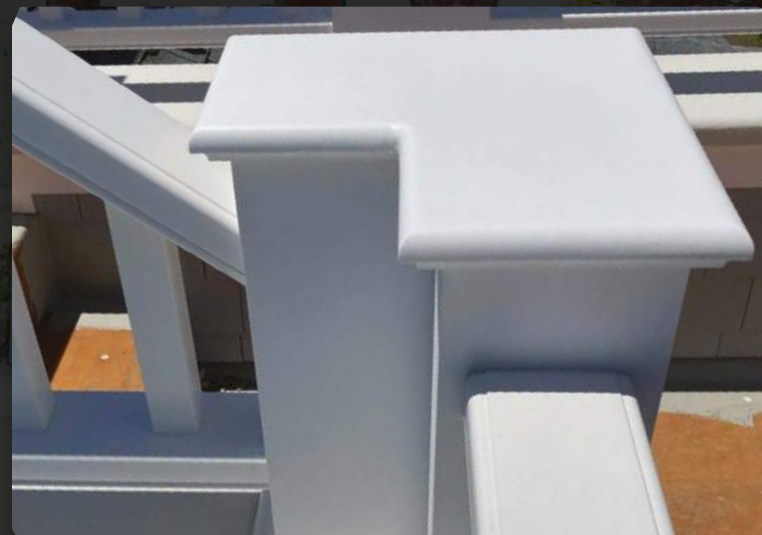

## FREQUENTLY ASKED QUESTIONS

### CAN INTEX PRODUCTS BE PAINTED?

If you choose to paint your INTEX products, we recommend the use of Exterior 100% Acrylic Latex paint. INTEX products should only be painted colors with an LRV (light reflective value) greater than 55. Please see our installation instructions for more details.

### HOW DO YOU CLEAN CELLULAR PVC?

Cleaning INTEX products is easy and fast with most major household cleaners. For specific recommendations and instructions, visit [intexbyazek.com](http://intexbyazek.com). Harsh cleaners with glycol ethers or ethanol type solvents and/or isopropyl alcohol are not recommended.

### HOW LONG DO INTEX PRODUCTS LAST?

INTEX products are designed to last in the harshest of environments. For this reason, all INTEX products carry a warranty. Please visit [intexbyazek.com](http://intexbyazek.com) for more information.

### WHERE CAN I PURCHASE INTEX PRODUCTS?

Visit [intexbyazek.com](http://intexbyazek.com) to find an authorized dealer near you.

### WHAT RESOURCES ARE AVAILABLE FOR BUILDERS & ARCHITECTS?

[intexbyazek.com](http://intexbyazek.com) hosts important architectural & builder/contractor resources, from DWG and PDF drawings, to Revit downloads, to our comprehensive installation instructions, and more. Every detail is considered to make your job easier!