



**APPLICATION FOR
HISTORIC AREA WORK PERMIT**
HISTORIC PRESERVATION COMMISSION
301.563.3400

FOR STAFF ONLY:
HAWP# _____
DATE ASSIGNED _____

APPLICANT:

Name: _____ E-mail: _____
Address: _____ City: _____ Zip: _____
Daytime Phone: _____ Tax Account No.: _____

AGENT/CONTACT (if applicable):

Name: _____ E-mail: _____
Address: _____ City: _____ Zip: _____
Daytime Phone: _____ Contractor Registration No.: _____

LOCATION OF BUILDING/PREMISE: MIHP # of Historic Property _____

Is the Property Located within an Historic District? Yes/District Name _____
 No/Individual Site Name _____

Is there an Historic Preservation/Land Trust/Environmental Easement on the Property? If YES, include a map of the easement, and documentation from the Easement Holder supporting this application.

Are other Planning and/or Hearing Examiner Approvals /Reviews Required as part of this Application? (Conditional Use, Variance, Record Plat, etc.?) If YES, include information on these reviews as supplemental information.

Building Number: _____ Street: _____

Town/City: _____ Nearest Cross Street: _____

Lot: _____ Block: _____ Subdivision: _____ Parcel: _____

TYPE OF WORK PROPOSED: See the checklist on Page 4 to verify that all supporting items for proposed work are submitted with this application. Incomplete Applications will not be accepted for review. Check all that apply:

- | | | |
|---|--|--|
| <input type="checkbox"/> New Construction | <input type="checkbox"/> Deck/Porch | <input type="checkbox"/> Shed/Garage/Accessory Structure |
| <input type="checkbox"/> Addition | <input type="checkbox"/> Fence | <input type="checkbox"/> Solar |
| <input type="checkbox"/> Demolition | <input type="checkbox"/> Hardscape/Landscape | <input type="checkbox"/> Tree removal/planting |
| <input type="checkbox"/> Grading/Excavation | <input type="checkbox"/> Roof | <input type="checkbox"/> Window/Door |
| | | <input type="checkbox"/> Other: _____ |

I hereby certify that I have the authority to make the foregoing application, that the application is correct and accurate and that the construction will comply with plans reviewed and approved by all necessary agencies and hereby acknowledge and accept this to be a condition for the issuance of this permit.

Signature of owner or authorized agent

Date

HAWP APPLICATION: MAILING ADDRESSES FOR NOTIFYING
[Owner, Owner's Agent, Adjacent and Confronting Property Owners]

Owner's mailing address	Owner's Agent's mailing address
Adjacent and confronting Property Owners mailing addresses	

Description of Property: Please describe the building and surrounding environment. Include information on significant structures, landscape features, or other significant features of the property:

Description of Work Proposed: Please give an overview of the work to be undertaken:

Also note that the "existing conditions" below shows a shed on the west side of the property. We removed that last year to place an ADU, which was approved by the HPC

Work Item 1: _____	
Description of Current Condition:	Proposed Work:

Work Item 2: _____	
Description of Current Condition:	Proposed Work:

Work Item 3: _____	
Description of Current Condition:	Proposed Work:

**HISTORIC AREA WORK PERMIT
CHECKLIST OF
APPLICATION REQUIREMENTS**

	Required Attachments						
Proposed Work	I. Written Description	2. Site Plan	3. Plans/Elevations	4. Material Specifications	5. Photographs	6. Tree Survey	7. Property Owner Addresses
New Construction	*	*	*	*	*	*	*
Additions/Alterations	*	*	*	*	*	*	*
Demolition	*	*	*		*		*
Deck/Porch	*	*	*	*	*	*	*
Fence/Wall	*	*	*	*	*	*	*
Driveway/Parking Area	*	*		*	*	*	*
Grading/Excavation/Landscaping	*	*		*	*	*	*
Tree Removal	*	*		*	*	*	*
Siding/ Roof Changes	*	*	*	*	*		*
Window/ Door Changes	*	*	*	*	*		*
Masonry Repair/ Repoint	*	*	*	*	*		*
Signs	*	*	*	*	*		*

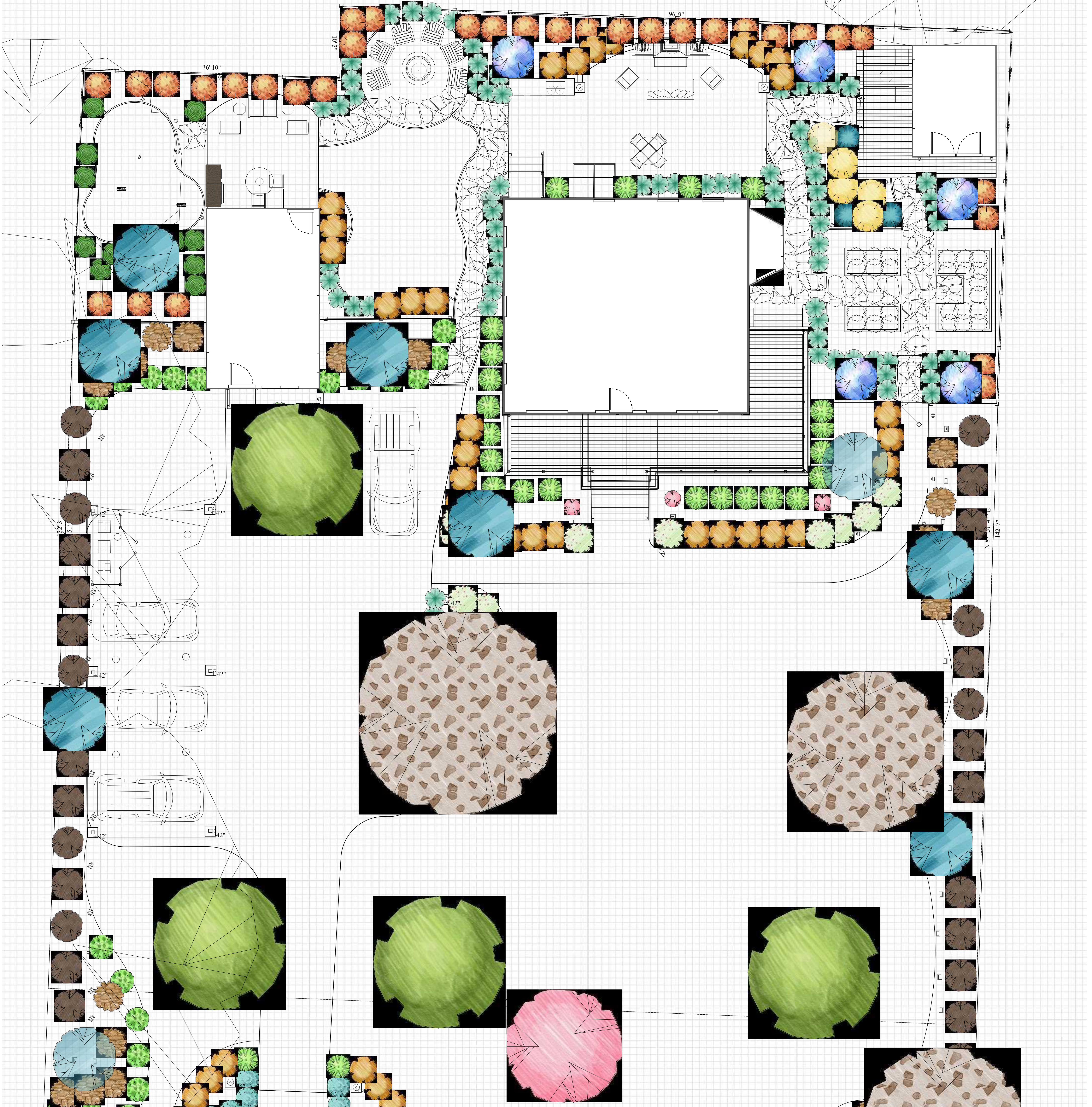

Symbol	Qty	Common Name	Botanical Name	Container
Groundcovers\Ornamental Grass				
	32	Big Blue Lilyturf	<i>Liriope muscari</i> (Decne.) L.H. Bailey	Full Size
	32	Black Mondo Grass	<i>Ophiopogon planiscapus 'Nigrescens'</i>	Full Size
	79	Dwarf Fountain Grass	<i>Pennisetum alpecurioides 'Hamelin'</i>	Full Size
	24	Fireworks Fountain Grass	<i>Pennisetum setaceum</i>	Full Size
	3	Purple Fountain Grass	<i>Pennisetum setaceum 'Rubrum'</i>	Full Size
	5	Ribbon Grass, Bloomed	<i>Phalaris arundinacea 'Strawberries & Cream'</i>	Full Size
Shrubs\Accents				
	35	Azalea, White	<i>Rhododendron, White</i>	Full Size
	15	English Lavender	<i>Lavandula angustifolia</i>	Full Size
Shrubs\Deciduous				
	13	Butterfly Bush	<i>Buddleia davidii</i>	Full Size
	1	Crapeyrtle Torto, Mature	<i>Lagerstroemia indica 'Tortol'</i>	Full Size
Shrubs\Evergreen				
	3	Common Juniper, Narrow	<i>Juniperus communis</i>	Full Size
	27	Common Juniper, Wide	<i>Juniperus communis</i>	Full Size
	33	Littleleaf Boxwood	<i>Buxus x 'Green Velvet'</i>	Full Size
Trees\Deciduous				
	9	American Plum, Bloomed Young	<i>Prunus americana</i>	Full Size
	3	Amur Maple, Summer	<i>Acer ginnala</i>	Full Size
	5	Crimson Queen Japanese Maple, Autumn	<i>Acer palmatum var. dissectum 'Crimson Queen'</i>	Full Size
	4	Japanese Maple, Summer	<i>Acer palmatum Mature Summer</i>	Full Size
Trees\Evergreen				
	32	Italian Cypress Stricta, Tall	<i>Cupressus sempervirens Stricta</i>	Full Size

Gas or wood burning firepit. With edging and decorative stone floor 200sqft

Flagstone pathway set in mortar and decorative stone pathway and edging

Pathway Lights

237sqft putting green

Outdoor kitchen with grill, doors, drawers, granite counter top and stone veneer housing.

592 sqft paver patio

Carriage Lights

Sitting wall +18" and columns +36" from patio

Outdoor kitchen +36" from patio.
-Grill
-Door drawer combo
-Trash can
-Granite counter top
-Stone veneer

Uplighting for shrubs/trees

Raised planter beds

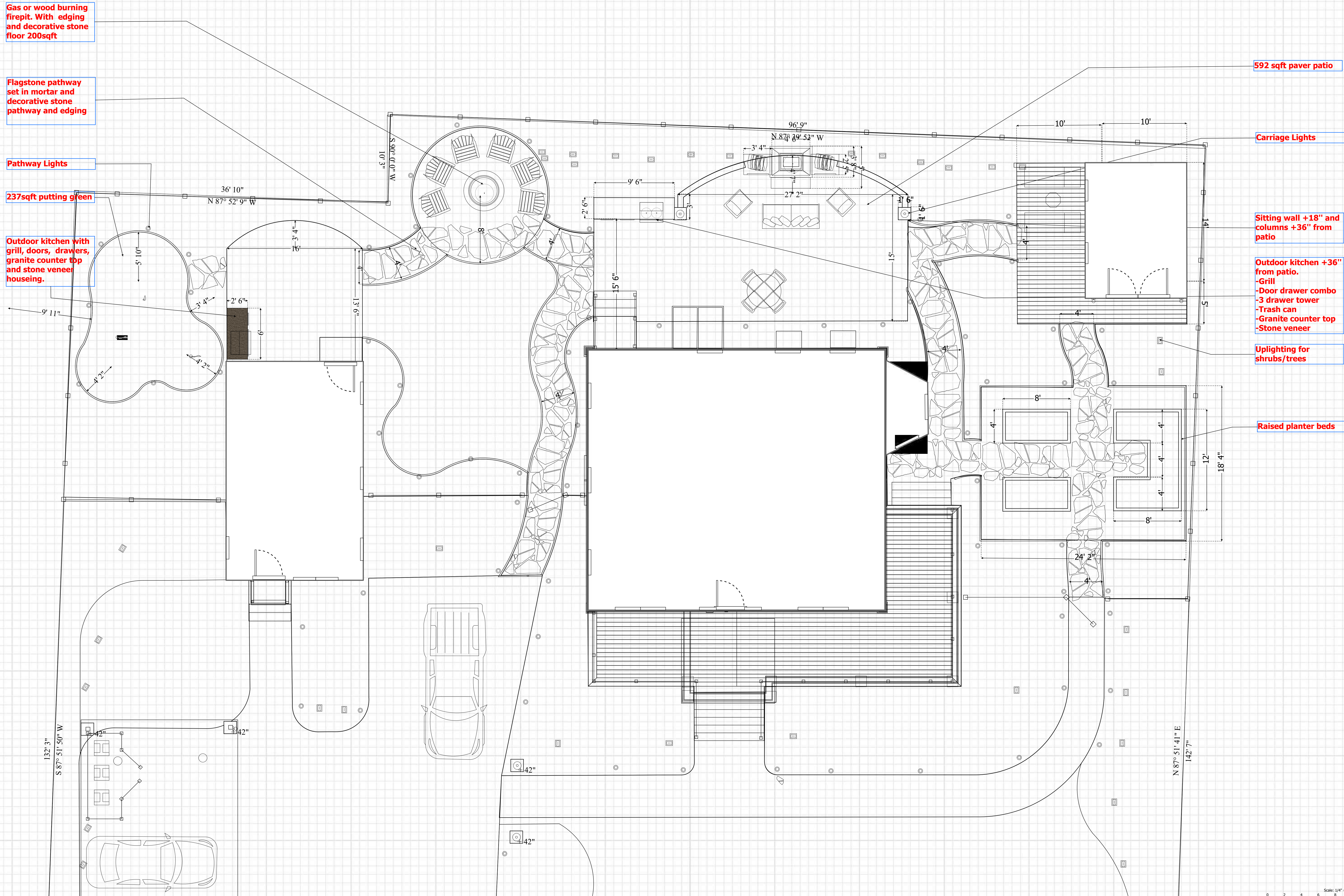

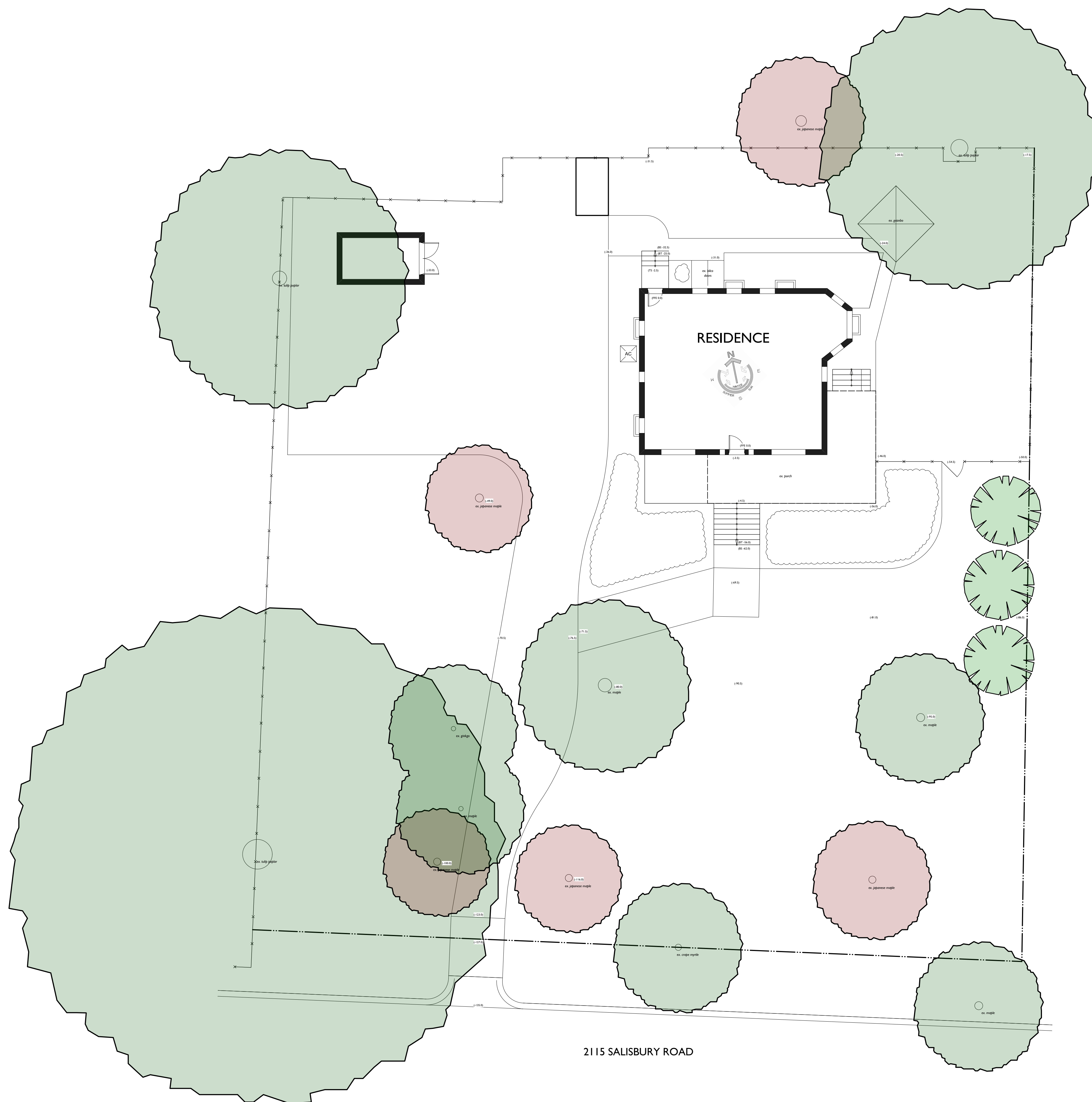

NOTES

NO.	DATE	DESCRIPTION
REVISIONS		



Existing Conditions
Plan

**Howard
Residence**
2115 Salisbury Road
Silver Spring, MD

SCALE	1" = 10'-0"
DRAWN BY	PJ
CHECKED BY	JP
DATE	02-10-2021
DATE OF PRINT	03-11-2021

PROJECT NO.	P0221-005
SHEET NO.	EX-1

































