



APPLICATION FOR HISTORIC AREA WORK PERMIT
HISTORIC PRESERVATION COMMISSION
301.563.3400

FOR STAFF ONLY:
HAWP#
DATE ASSIGNED

APPLICANT:

Name:
Address:
Daytime Phone:
E-mail:
City:
Zip:
Tax Account No.:

AGENT/CONTACT (if applicable):

Name:
Address:
Daytime Phone:
E-mail:
City:
Zip:
Contractor Registration No.:

LOCATION OF BUILDING/PREMISE: MIHP # of Historic Property

Is the Property Located within an Historic District? Yes/District Name
No/Individual Site Name

Is there an Historic Preservation/Land Trust/Environmental Easement on the Property? If YES, include a map of the easement, and documentation from the Easement Holder supporting this application.

Are other Planning and/or Hearing Examiner Approvals /Reviews Required as part of this Application? (Conditional Use, Variance, Record Plat, etc.?) If YES, include information on these reviews as supplemental information.

Building Number: Street:

Town/City: Nearest Cross Street:

Lot: Block: Subdivision: Parcel:

TYPE OF WORK PROPOSED: See the checklist on Page 4 to verify that all supporting items for proposed work are submitted with this application. Incomplete Applications will not be accepted for review. Check all that apply:

- Checklist of work types: New Construction, Addition, Demolition, Grading/Excavation, Deck/Porch, Fence, Hardscape/Landscape, Roof, Shed/Garage/Accessory Structure, Solar, Tree removal/planting, Window/Door, Other.

I hereby certify that I have the authority to make the foregoing application, that the application is correct and accurate and that the construction will comply with plans reviewed and approved by all necessary agencies and hereby acknowledge and accept this to be a condition for the issuance of this permit.

Signature of owner or authorized agent

Date

Description of Property: Please describe the building and surrounding environment. Include information on significant structures, landscape features, or other significant features of the property:

Description of Work Proposed: Please give an overview of the work to be undertaken:

Work Item 1: _____	
Description of Current Condition:	Proposed Work:

Work Item 2: _____	
Description of Current Condition:	Proposed Work:

Work Item 3: _____	
Description of Current Condition:	Proposed Work:

**HISTORIC AREA WORK PERMIT
CHECKLIST OF
APPLICATION REQUIREMENTS**

	Required Attachments						
Proposed Work	I. Written Description	2. Site Plan	3. Plans/ Elevations	4. Material Specifications	5. Photographs	6. Tree Survey	7. Property Owner Addresses
New Construction	*	*	*	*	*	*	*
Additions/ Alterations	*	*	*	*	*	*	*
Demolition	*	*	*		*		*
Deck/Porch	*	*	*	*	*	*	*
Fence/Wall	*	*	*	*	*	*	*
Driveway/ Parking Area	*	*		*	*	*	*
Grading/Excavation/ Landscaping	*	*		*	*	*	*
Tree Removal	*	*		*	*	*	*
Siding/ Roof Changes	*	*	*	*	*		*
Window/ Door Changes	*	*	*	*	*		*
Masonry Repair/ Repoint	*	*	*	*	*		*
Signs	*	*	*	*	*		*

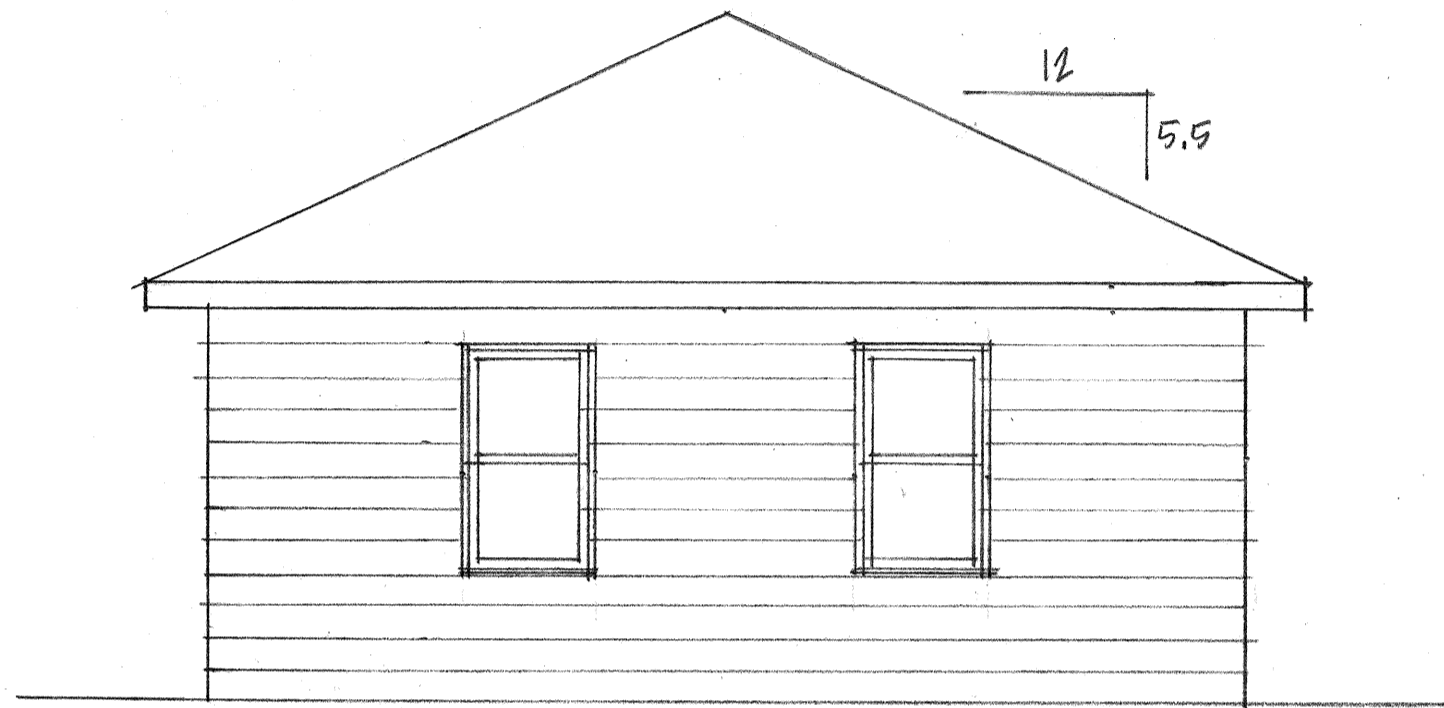

EXISTING SIDE ELEVATION

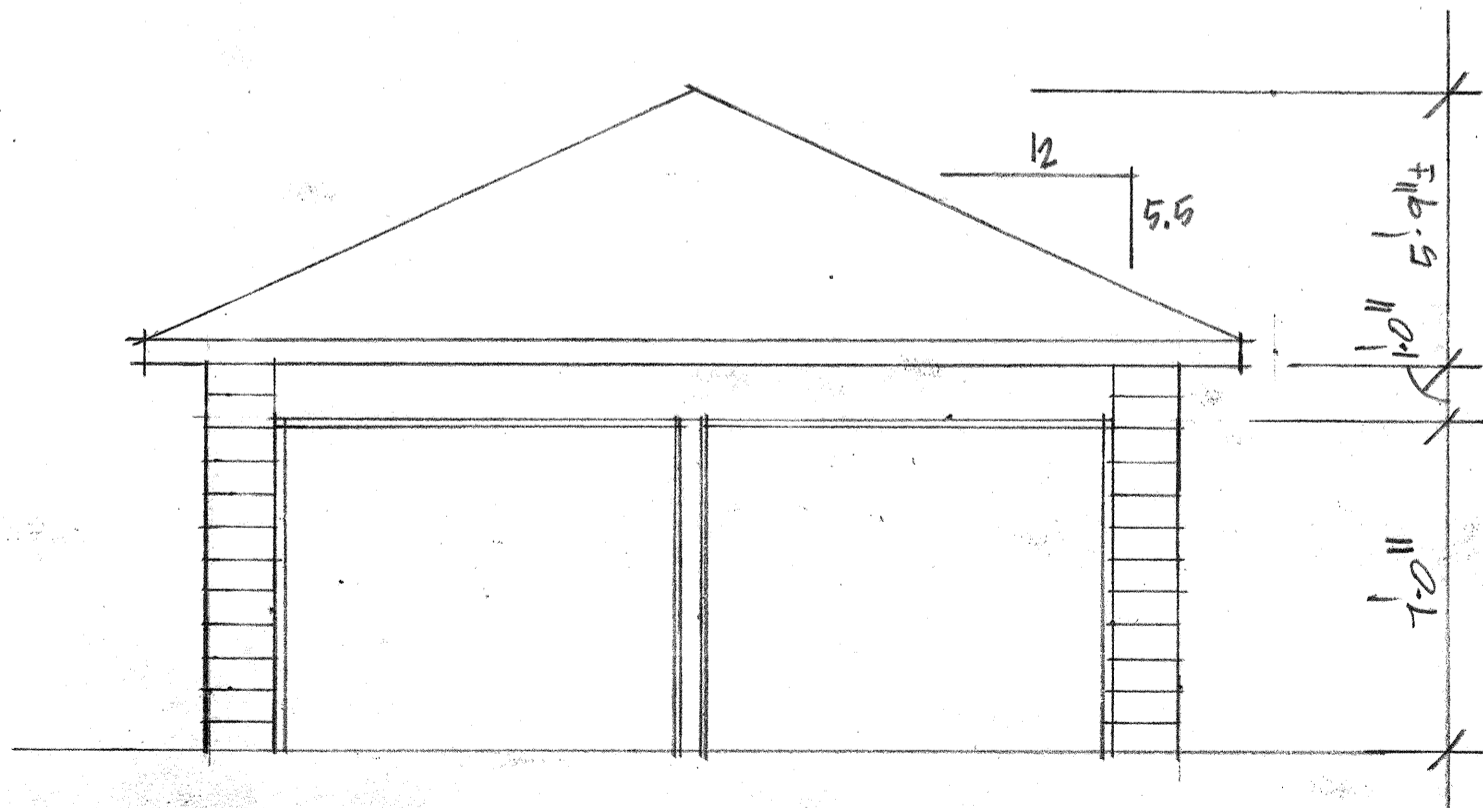

EXISTING FRONT ELEVATION
1/4" = 1'-0"

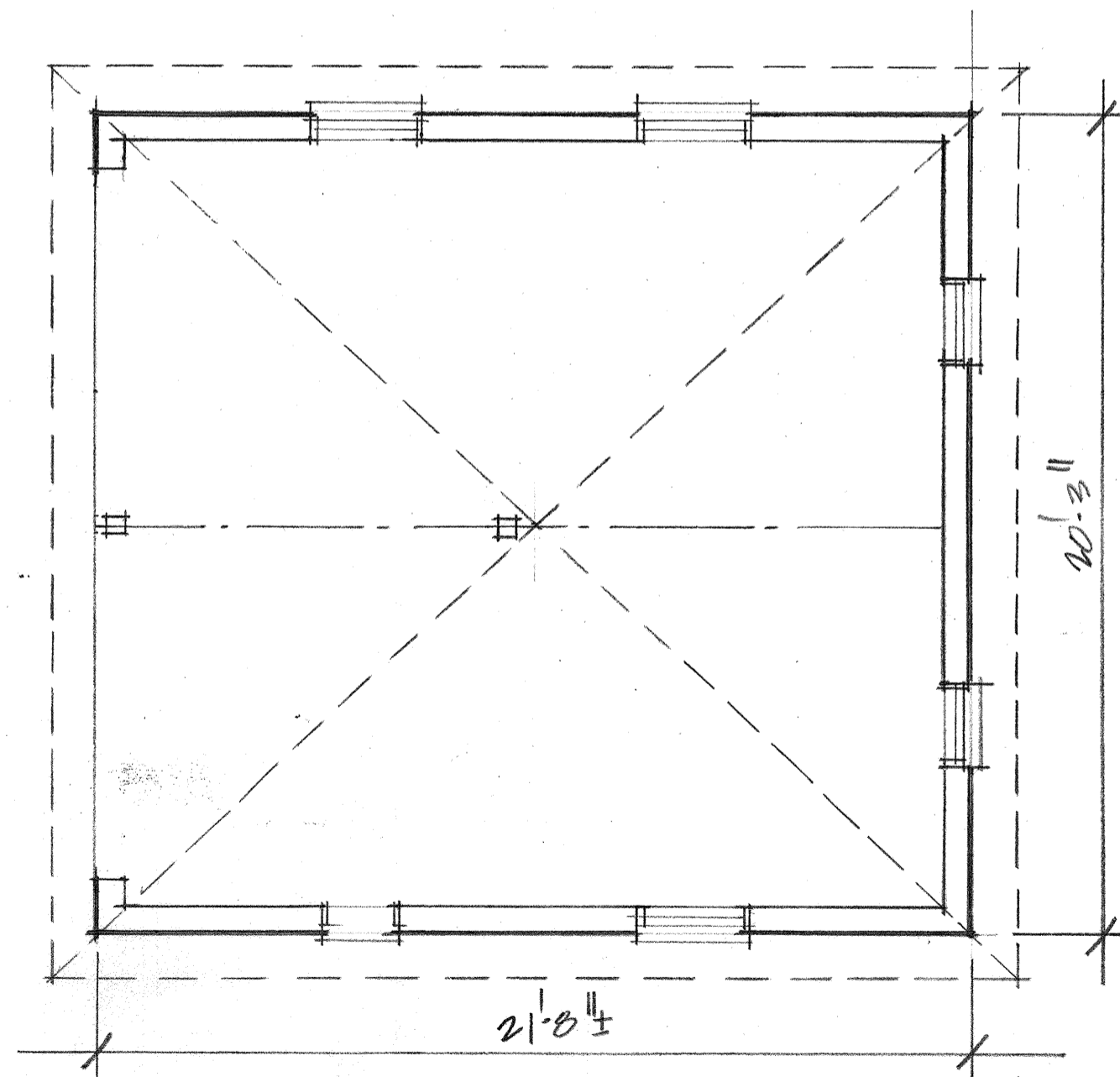

EXISTING GARAGE PLAN
1/4" = 1'-0"

DARTMOUTH AVENUE

KOMA PARK, MARYLAND 20912-4600

N 35°50' E 55.00' (P)

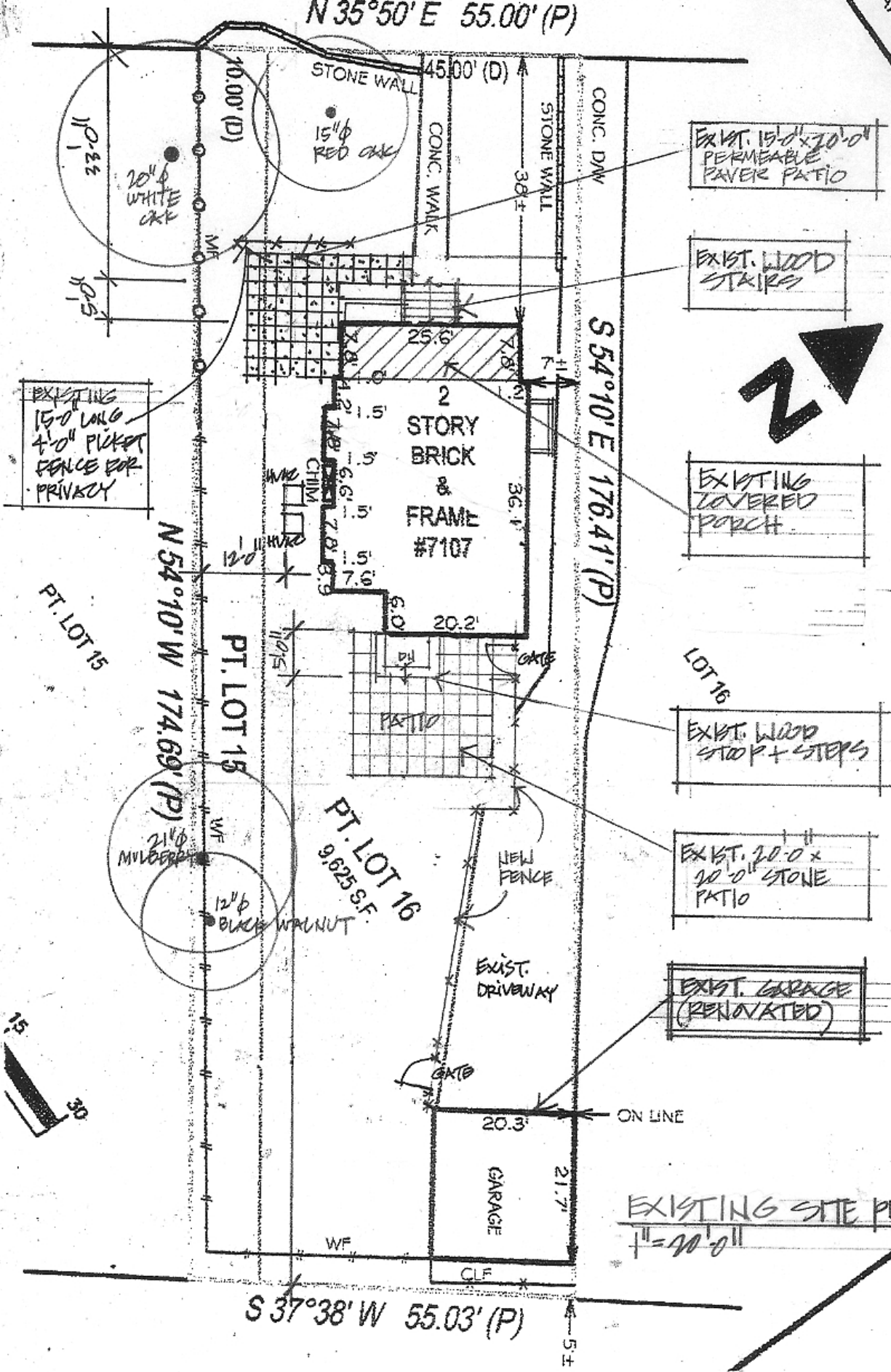

EXIST. 15'-0" x 70'-0" PERMEABLE PAVEMENT PATIO

EXIST. WOOD STAIRS

EXISTING COVERED PORCH

LOT 16
EXIST. WOOD STOP + STAIRS

EXIST. 20'-0" x 30'-0" STONE PATIO

EXIST. GARAGE (RENOVATED)

EXISTING SITE PLAN
1" = 40'-0"

S 37°38' W 55.03' (P)

N 54°10' W 174.69' (P)

S 54°10' E 176.41' (P)

PT. LOT 15

PT. LOT 16
9,925 S.F.

EXISTING 15'-0" LONG 4'-0" PICKET FENCE FOR PRIVACY

2 1/2" MULBERRY
12" BLACK WALNUT

STONE WALL
15" RED OAK

20" WHITE OAK

CONC. DW
STONE WALL
CONC. WALK

PATIO
NEW FENCE
EXIST. DRIVEWAY

GARAGE



Owners:

Aimee Witteman

Barrett Colombo

7107 Carroll Ave.

Takoma Park, MD 20912

Adjoining Property Owners

HAWP

William Sims

7109 Carroll Ave.

Takoma Park, MD 20912

Jaime & Brittany Marschalk

7105 Carroll Ave.

Takoma Park, MD 20912

Brandi Roland

Craig Sharman

7114 Carroll Ave.

Takoma Park, MD 20912

Adriana & Pascal Echeverri

101 Park Ave.

Takoma Park, MD 20912

DESCRIPTION OF ***EXISTING*** STRUCTURE,
ENVIRONMENTAL SETTING AND HISTORICAL FEATURES
AT:
7107 Carroll Ave., Takoma Park, MD 20912

This is an "Contributing Resource" 2 ½ -story Colonial Revival-style house with full basement, built in 1918, and it is located in the Takoma Park Historic District, and is near the corner at Columbia Avenue.

It is rectangular in shape; the original house is 27'-0" wide x 30'-0" long, with a 6'-0" x 20'-0" 2-story addition (probably a sleeping porch) at the rear.

- a. Original House Structure:** *The main house structure is wood framed and is gabled (8:12 slope), with the ridge parallel to Carroll Ave.. There is a newer shed roof over the later rear addition (2.5:12 slope).*
- b. Original Garage:** *The 20'-3" wide x 21'-8" garage structure at rear of property has a CMU wall structure with a wood-framed hip roof (5.5:12 slope).*
- c. Foundation:** *The foundation is a combination of brick and parged CMU, painted.*
- d. Exterior Finish:** *The exterior finish of the **original house**, at the 1st floor level is pebble-dash stucco with a 1 x 8 water table with a wood drip cap on top. The exterior finish of 2nd and 3rd floors is a 6" exposure cedar shake siding; there is a 1 x 6 bandboard, with a bed mould cap, separating the 1st and 2nd floor finishes. The exterior finish at the **sleeping porch addition at the rear** is 6" exposure smooth fiber cement siding.*
- e. Windows and Doors:** **Original house-***There are original painted wood windows, predominantly 6-over-1 and 4-over-1 double hung. The newer windows and doors are aluminum-clad wood.*
- f. Wood Stoop:** *There is a small wood stoop with 3 steps to grade at rear entry door.*

DESCRIPTION OF THE ***PROPOSED*** PROJECT AND ITS
EFFECT ON THE HISTORIC RESOURCE:
7107 Carroll Avenue., Takoma Park, MD 20912

House:

- a. **Basement level:** At the front of the basement area, a new side entry and concrete areaway will be added leading into an accessory apartment. The entry door will be placed in the same opening as the existing window.
- b. **First Floor, Rear:** A new bracket-supported roof covering (4'-9" x 7'-0") will be added over the new rear entry door.

Existing Garage: The existing 1-story 2-bay Garage will be renovated:

- a. **At the east side of the garage,** it will be renovated and restored as a functional garage, with a new shop-built upward-swing painted wood garage door with 12-lites. New aluminum-clad wood double hung windows will replace the dilapidated wood windows within the existing masonry openings.
- b. **At the west side of the garage,** the area will be enclosed as an office, with new aluminum-clad wood windows and side door (all within existing masonry openings). The existing exterior will be repaired, restored and painted CMU, and at the new wall in front will be a new shop-built fixed painted wood garage door with 12-lites to match the operating door to the east; behind the garage door will be an insulated wall with a glass section at the top to allow the garage door lites to allow light into the space from the front.
- c. **At the rear of the garage,** two existing dilapidated wood windows in the rear will be infilled with a Hardiepanel exterior finish.

The following materials/details will be used in the house and garage renovation/restoration:

1. **Exterior Finish:**

Garage: Painted HardiePanel (fiber cement) will be the exterior finish for the infill windows at the rear. The existing rusticated CMU will be repaired, restored and painted.

2. **House Areaway:** The new areaway will be cast-in-place concrete with a steel railing around.

3. **House Rear Entry Roof Cover:** Painted wood frame with asphalt shingles.

4. **Windows and Doors:**

House & Garage: All new windows to be Kolbe Ultra Series (not Marvin).

Garage: The new windows and entry door at the garage will be aluminum-clad wood; windows to be double-hung sash windows (1-over-1SDL); they will have a beveled profile. Skylight: 2'-0" x 4'-0" on west side of roof.

The new garage doors will be one (1) upward-swing and one (1) fixed painted wood garage shop-built door with 12-lites.

House Areaway Entry: The new entry door will be aluminum-clad ½ lite wood with a single-lite.

House Storm Windows: All existing windows will have new storm windows added.

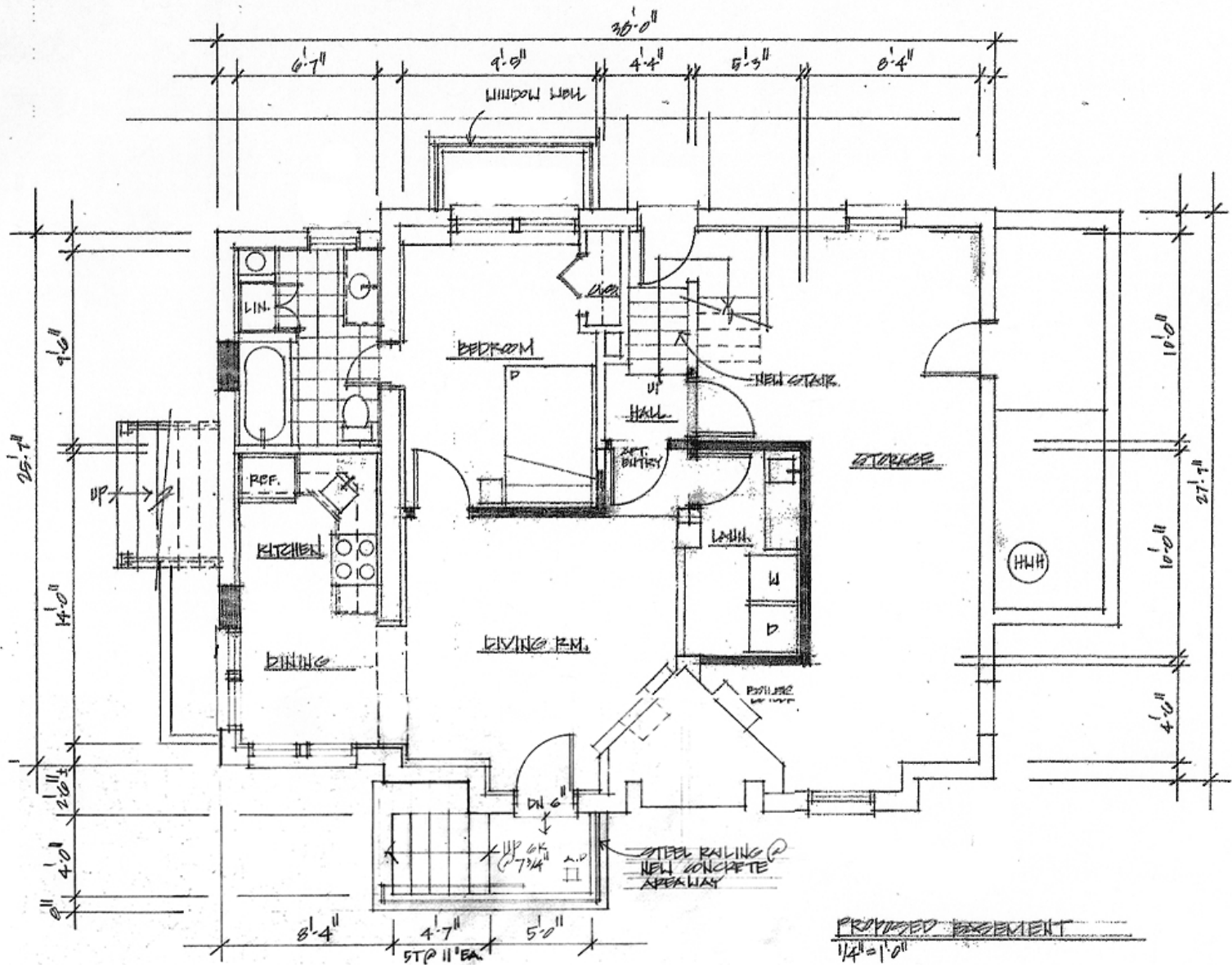

30'-0"

6'-7"

9'-5"

4'-4"

5'-3"

8'-4"

WINDOW LOOK

LIN.

BEDROOM

NEW STAIR

HALL

REF. BATHRY

STORAGE

REF.

KITCHEN

LAUN.

LIVING R.M.

DINING

PORCH

DN 6"

UP 6"

STEEL RAILING @
NEW CONCRETE
AREA WAY

8'-4"

4'-7"

5'-0"

5 TP 11" EA

PROPOSED BASEMENT

1/4" = 1'-0"

25'-7"

9'-0"

14'-0"

20'-1/2"

4'-0"

8"

10'-0"

10'-0"

4'-0"

27'-7"



PROPOSED FRONT ELEVATION

1/4" = 1'-0"

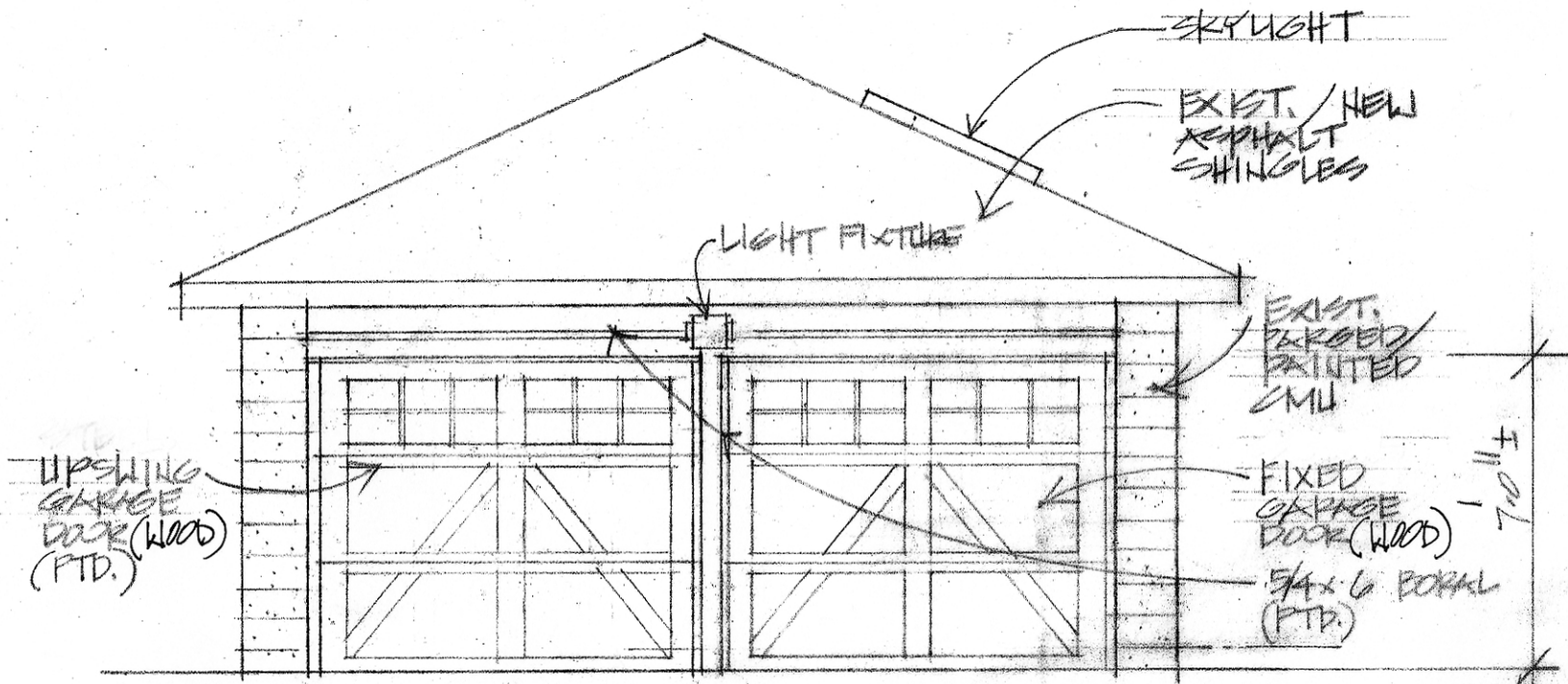

PROPOSED GARAGE/OFFICE FRONT ELEV.
 $\frac{1}{4}'' = 1'-0''$

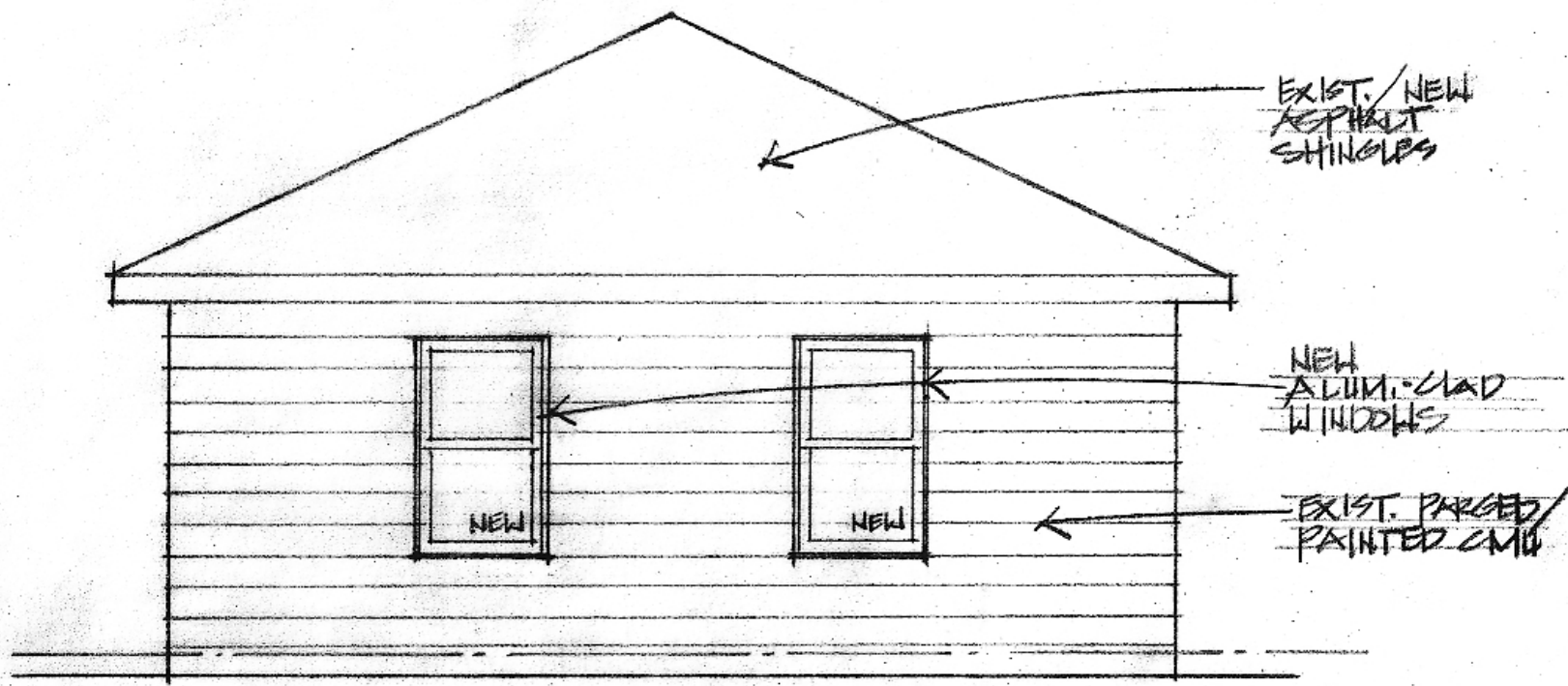

PROPOSED LEFT SIDE ELEVATION
 $\frac{1}{4}'' = 1'-0''$

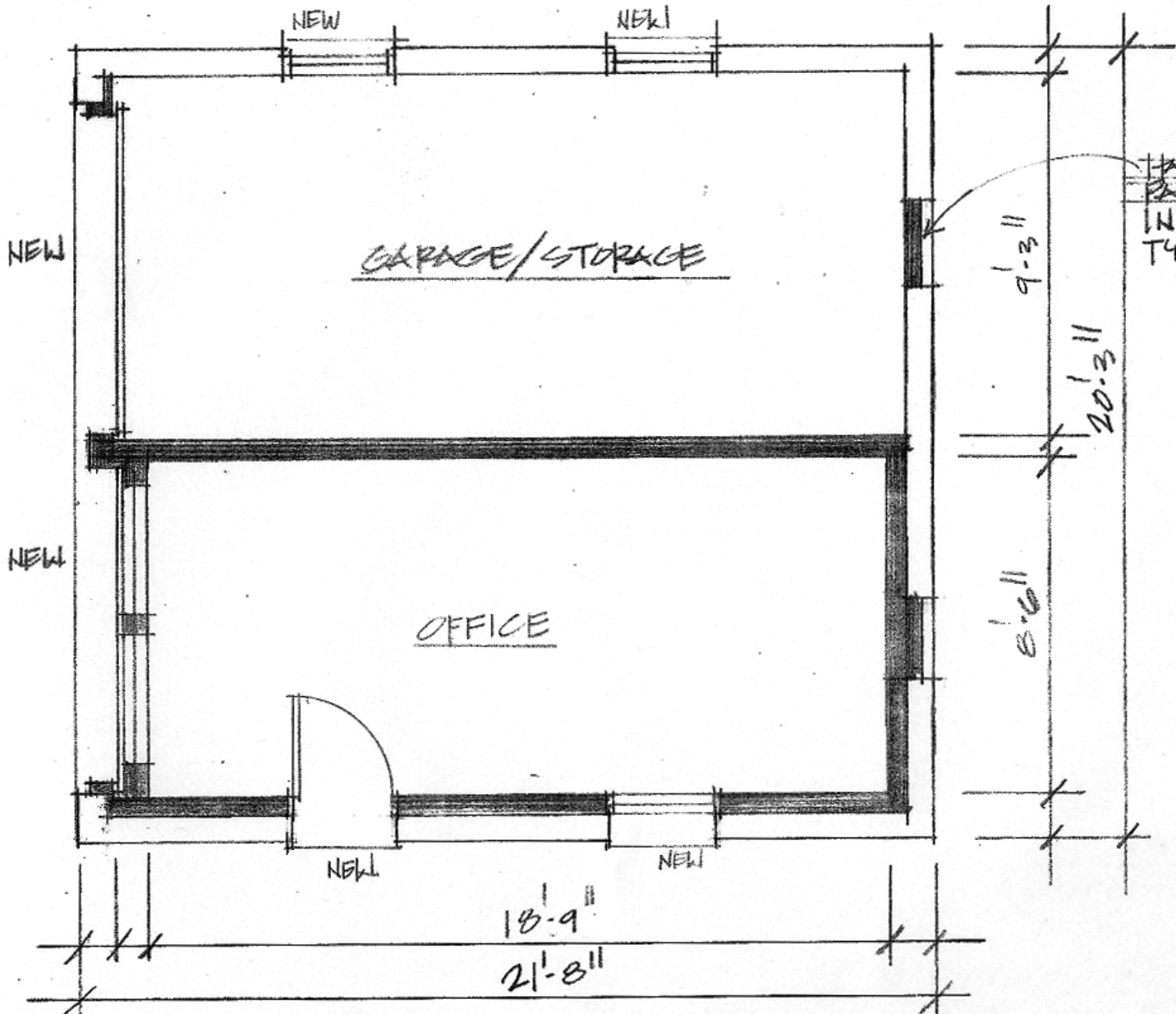

PROPOSED GARAGE/OFFICE
1/4" = 1'-0"

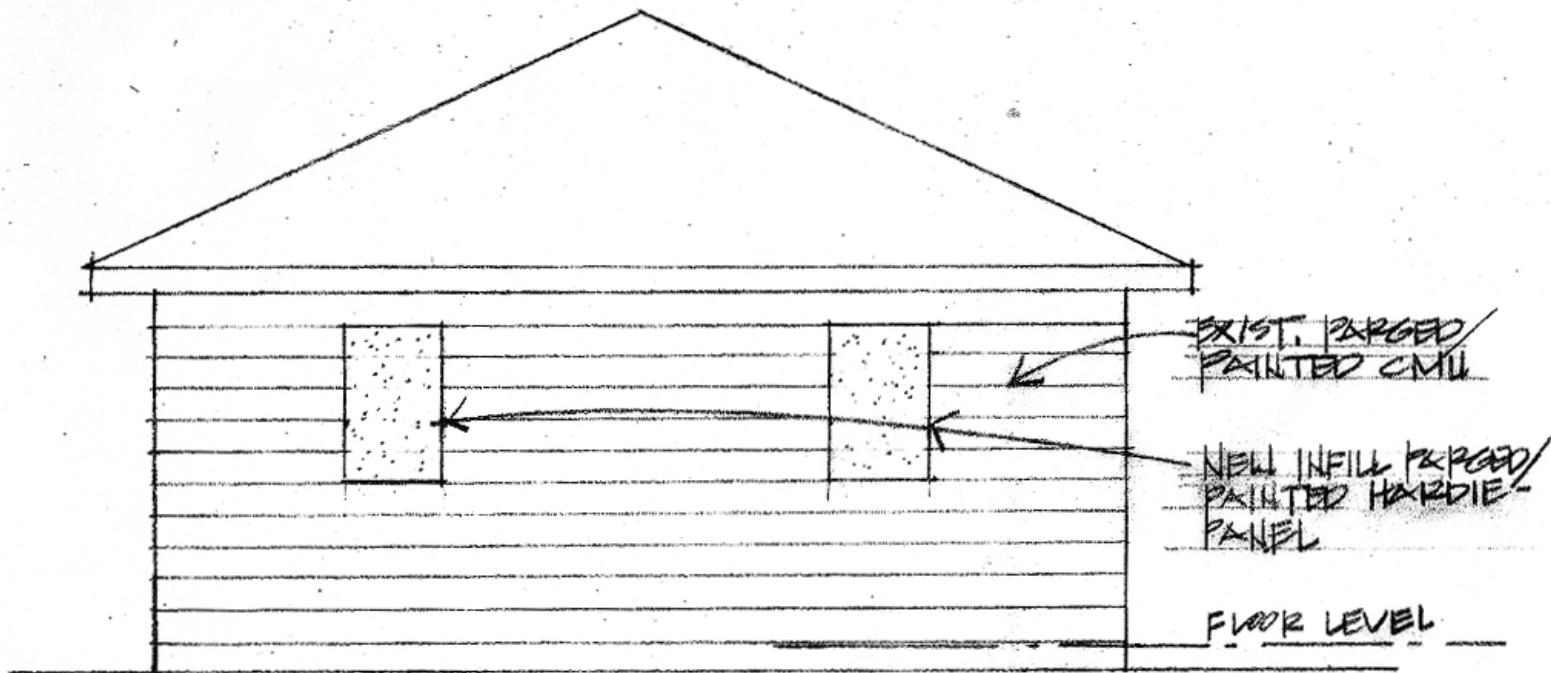

PROPOSED GARAGE/OFFICE REAR ELEV.

$\frac{1}{4}'' = 1'-0''$

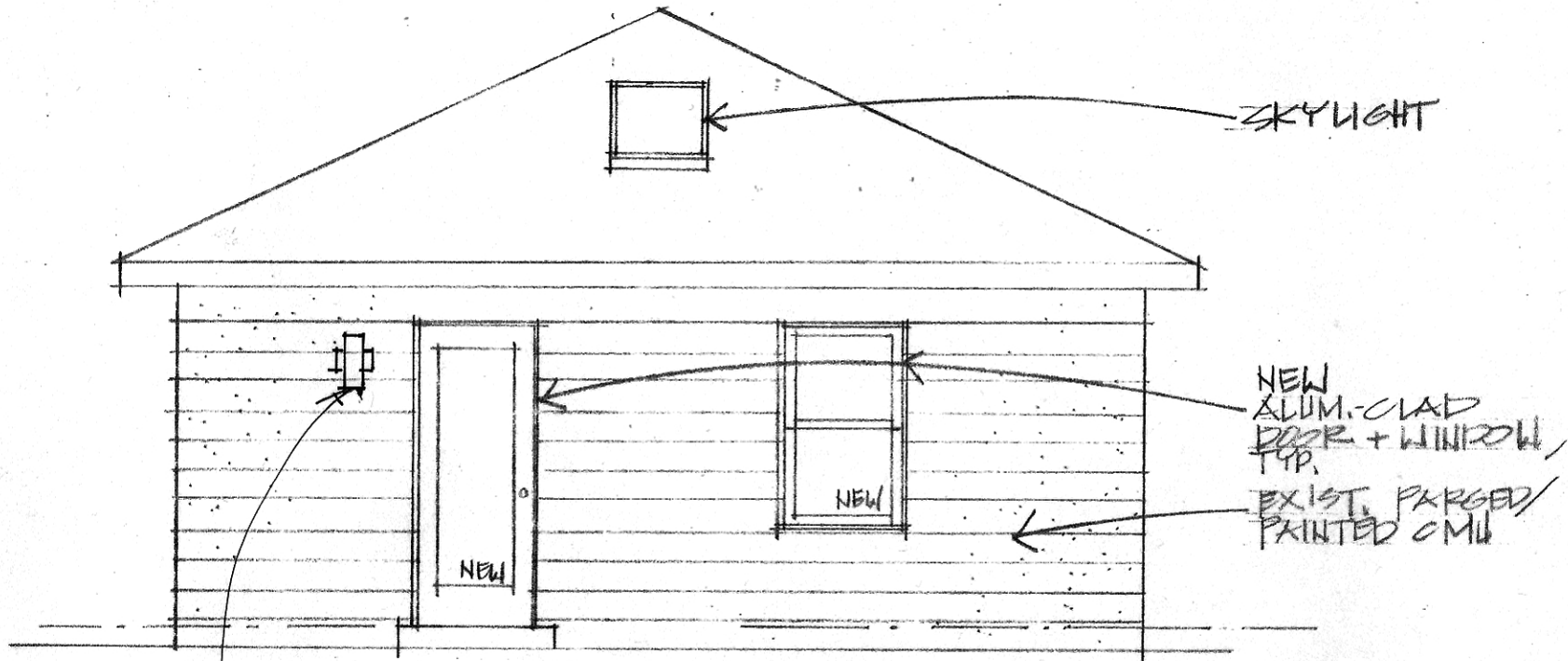

SKYLIGHT

NEW
ALUM.-CLAD
DOOR + WINDOW,
TYP.

EXIST. PARGED/
PAINTED CMU

LIGHT FIXTURE

PROPOSED RIGHT SIDE ELEVATION

4/11/2011

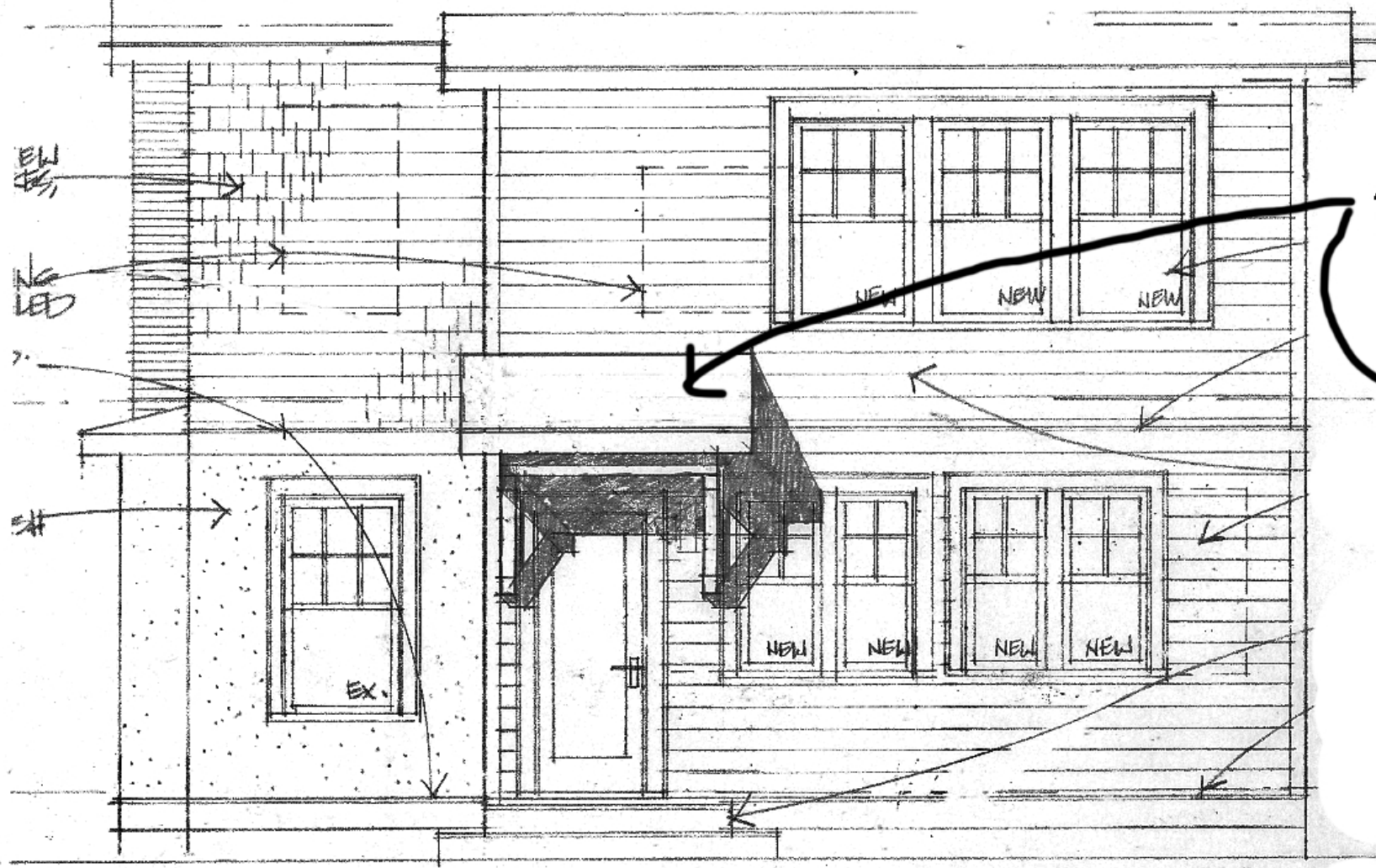

PROPOSED REAR ELEVATION

**ASPHALT SHINGLES ON
4'-0" X 7'-0" WOOD-FRAMED
ROOF COVERING OVER WOOD
STOOP (SUPPORTED ON 4 X 4
DOUG FIR BRACKETS),
(PAINTED)**

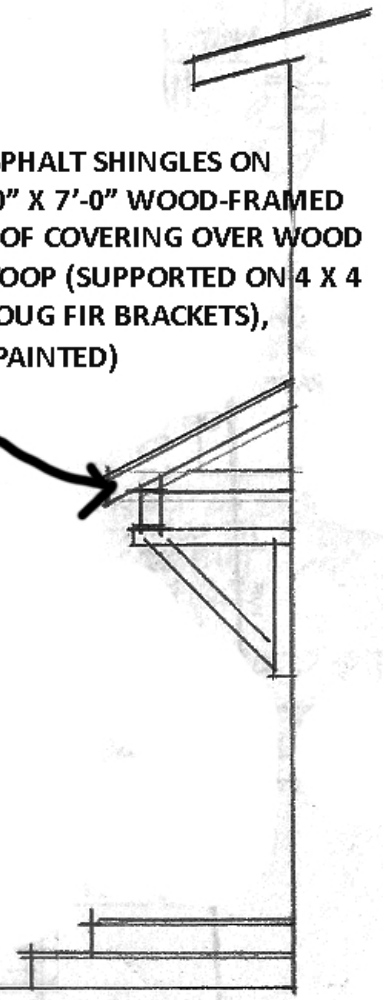

**PROPOSED SIDE
ELEVATION**

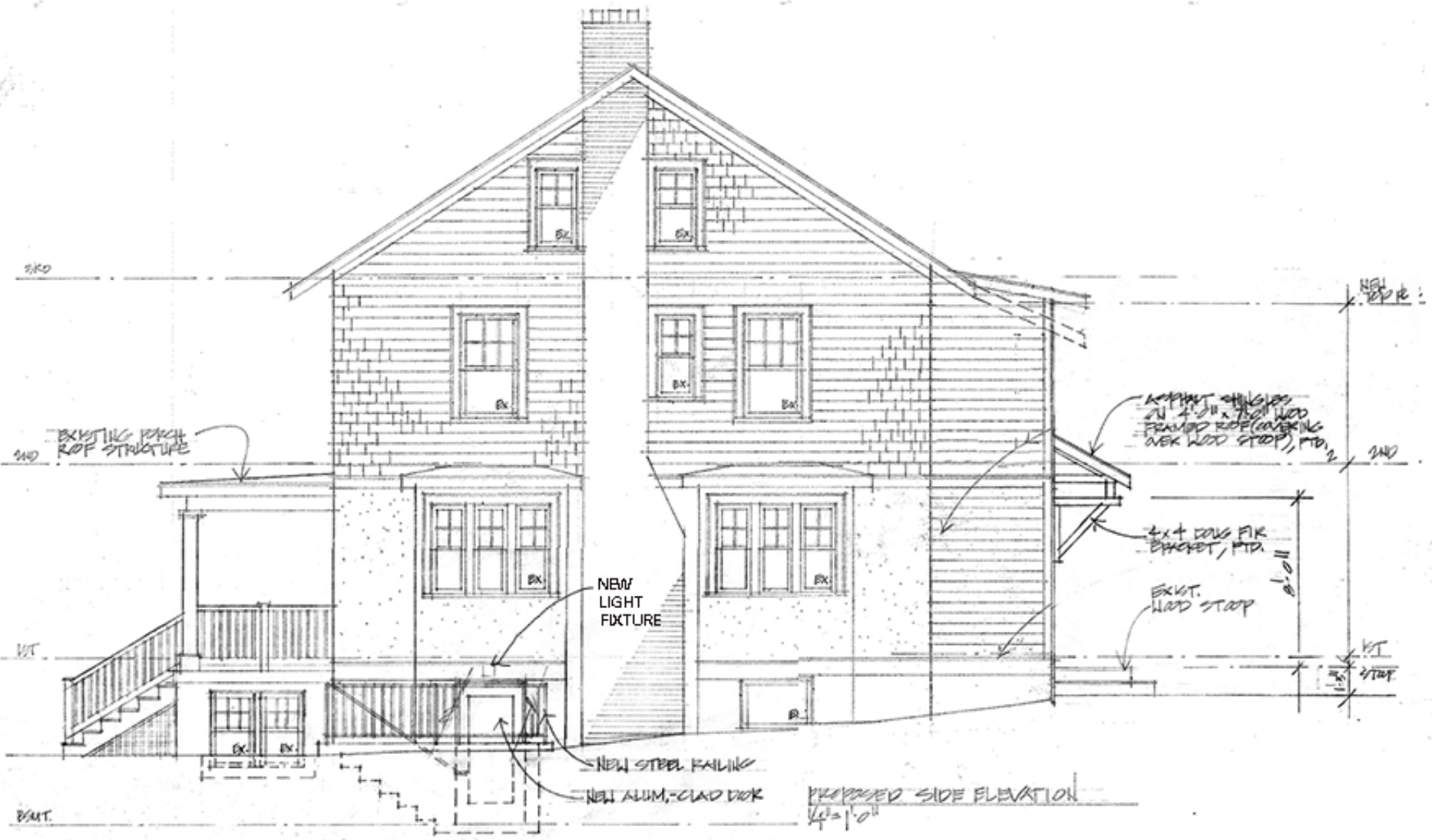

CURTIS AVENUE

KOMA PARK, MARYLAND 20912-4600

N 35°50' E 55.00' (P)

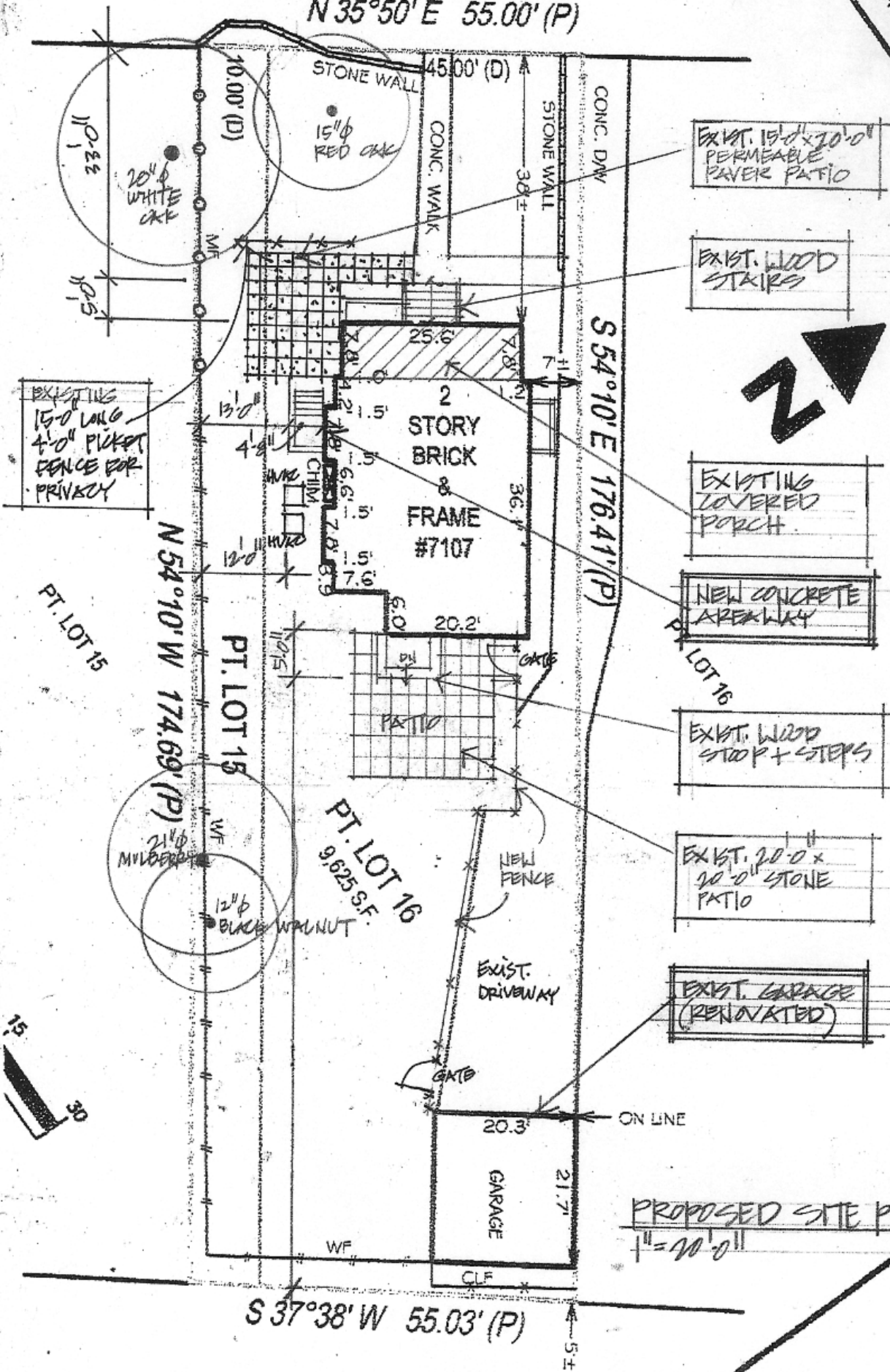

EXIST. 15'-0" x 20'-0" PERMEABLE PAVEMENT PATIO

EXIST. WOOD STAIRS

EXISTING COVERED PORCH

NEW CONCRETE AREAWAY

EXIST. WOOD STOP + STAIRS

EXIST. 20'-0" x 20'-0" STONE PATIO

EXIST. GARAGE (RENOVATED)

S 54°10' E 176.41' (P)

N 54°10' W 174.69' (P)

S 37°38' W 55.03' (P)



PROPOSED SITE PLAN

1" = 20'-0"



PT. LOT 15

PT. LOT 15

PT. LOT 16
9,625 S.F.

PT. LOT 16

GARAGE

2 STORY BRICK & FRAME #7107

STONE WALL

CONC. WALK

STONE WALL

CONC. DW

2 1/2" MULBERRY

12" BLACK WALNUT

20" WHITE OAK

15" RED OAK

EXIST. DRIVEWAY

NEW FENCE

PATIO

CHIM

CHIM

CHIM

CHIM

CHIM

CHIM

CHIM

CHIM

CHIM

CHIM

CHIM

CHIM

CHIM

CHIM

CHIM

CHIM

CHIM

CHIM

CHIM

CHIM

CHIM

CHIM

CHIM

CHIM

CHIM

CHIM

CHIM

CHIM

CHIM

CHIM

CHIM

CHIM

CHIM

CHIM

CHIM

CHIM

CHIM

CHIM

CHIM

CHIM

CHIM

CHIM

CHIM

CHIM

CHIM

CHIM

CHIM

CHIM

CHIM

CHIM

CHIM

CHIM

CHIM

CHIM

CHIM

CHIM

CHIM

CHIM





















Applied Products:



Glass	Obscured	
Windows	Carriage House Collection	12 Window Square 7'
Oak Stain		
Hardware	Hinge	Aspen 8' x 7'
Garage Door	Carriage House Collection	Model 303 8' x 7'

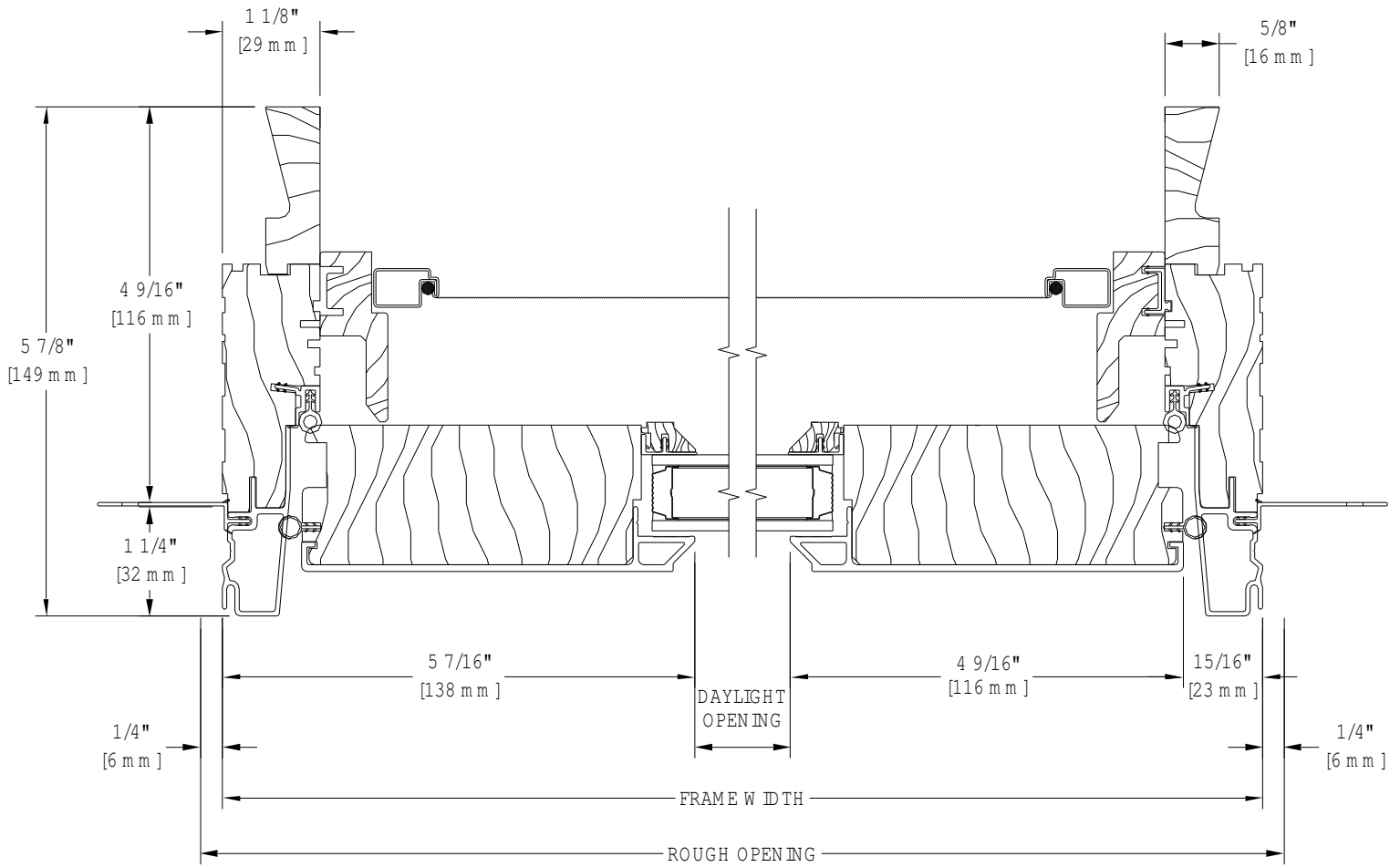

ULTRA SERIES
CRANK-OUT CASEMENT / AWNING - 4-17/32" STILES - OPERATING
4-9/16" JAMB - SCREEN
DOUBLE PANE GLASS
HORIZONTAL CROSS SECTION

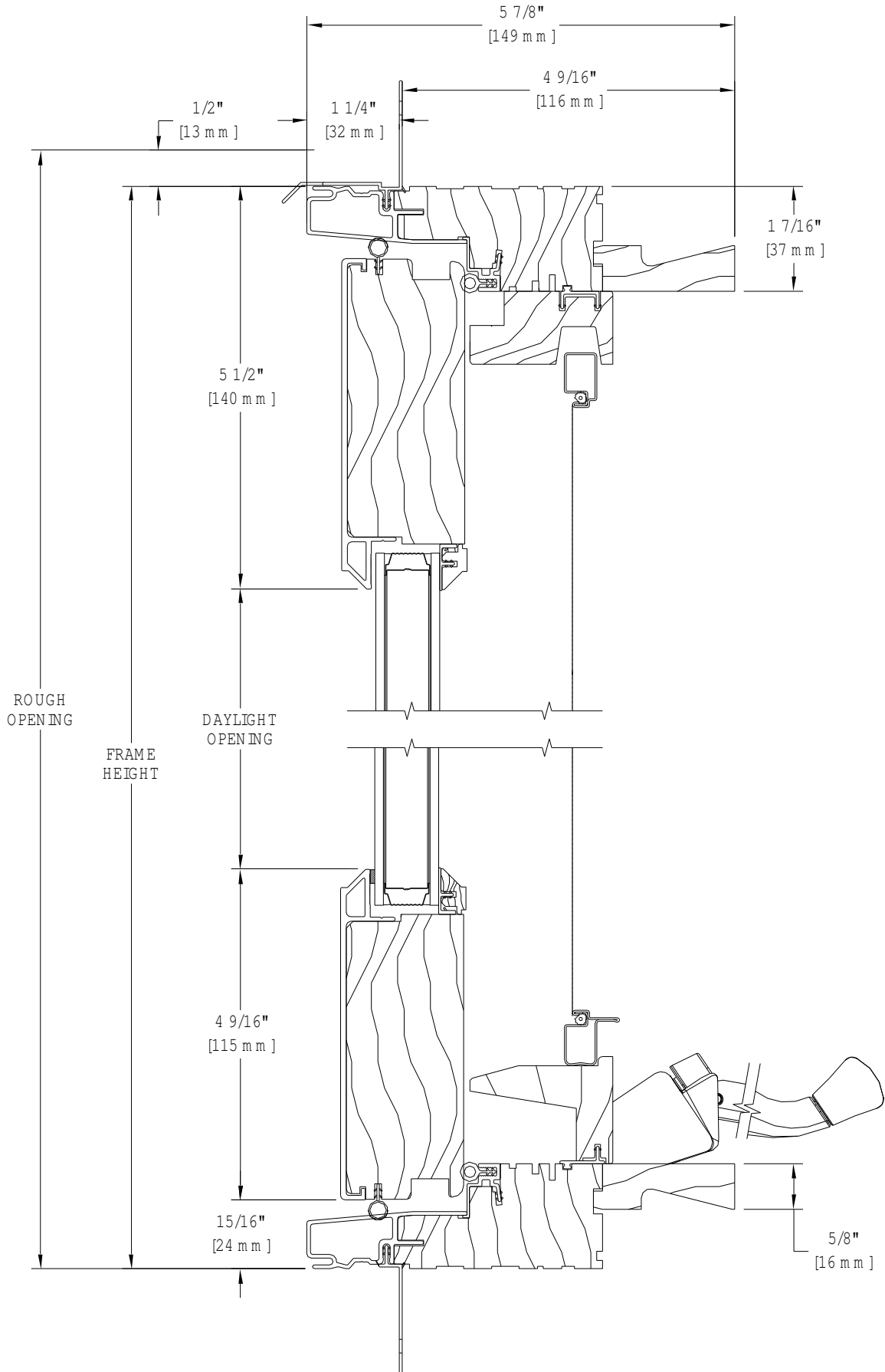

ULTRA SERIES
CRANK-OUT CASEMENT/AWNING - 4-17/32" RAILS - OPERATING
4-9/16" JAMB - SCREEN
DOUBLE PANE GLASS
VERTICAL CROSS SECTION

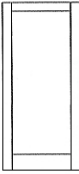
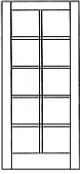
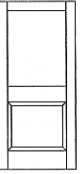
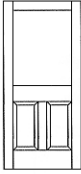
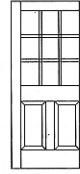

Inswing Entrance Doors | Panel Designs

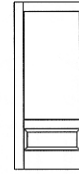
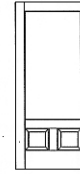
									
Sash Design#:	UP810	UP825	UP8110	UP8210	UP8233	UP8110-30	UP8210-30	UP8110-24	UP8210-24
	Full Lite	2W5H Pattern	1 Lite over 1 Panel, 8" Cross Rail at 40"	1 Lite over 2 Panels, 8" Cross Rail at 40"	1 Lite over 2 Panels, 8" Cross Rail at 40" with 3W3H Pattern	1 Lite over 1 Panel, 4-5/8" Cross Rail at 30"	1 Lite over 2 Panels, 4-5/8" Cross Rail at 30"	1 Lite over 1 Panel, 4-5/8" Cross Rail at 24"	1 Lite over 2 Panels, 4-5/8" Cross Rail at 24"

Dimension Calculations

	Width	Height
F.S. to Panel O.S.M. (1-wide, active)	-1 13/16"	-2 23/32"
(1-wide, stationary)	-1 3/4"	-2 23/32"
(2-wide)	-2 9/16"÷2-	2 23/32"
(3-wide)	-3 15/16"÷3-	2 23/32"
Panel O.S.M. to G.S. (wood 6-8 ht.)	-8 1/8"	-11 3/32"
G.S. to D.L.O.	-1"	-1"

Note: Dimension calculations for sidelites and transoms may be obtained from your Kolbe dealer. Clear opening dimensions can be found on pgs. 219-220.

F.S. = Frame Size • G.S. = Glass Size • O.S.M. = Outside Measurement
D.L.O. = Daylight Opening • U.D. = Unit Dimension

NOTE: Not all panel designs are available in all sizes; not all panel designs are shown. 3" cross rails are also available. See your local Kolbe dealer for assistance.

KOLBE ULTRA SERIES
CRANK-OUT FRENCH CASEMENT - OPERATING
2-3/4" JAMB - SCREEN
DOUBLE PANE GLASS
WINDOWS & DOORS HORIZONTAL CROSS SECTION

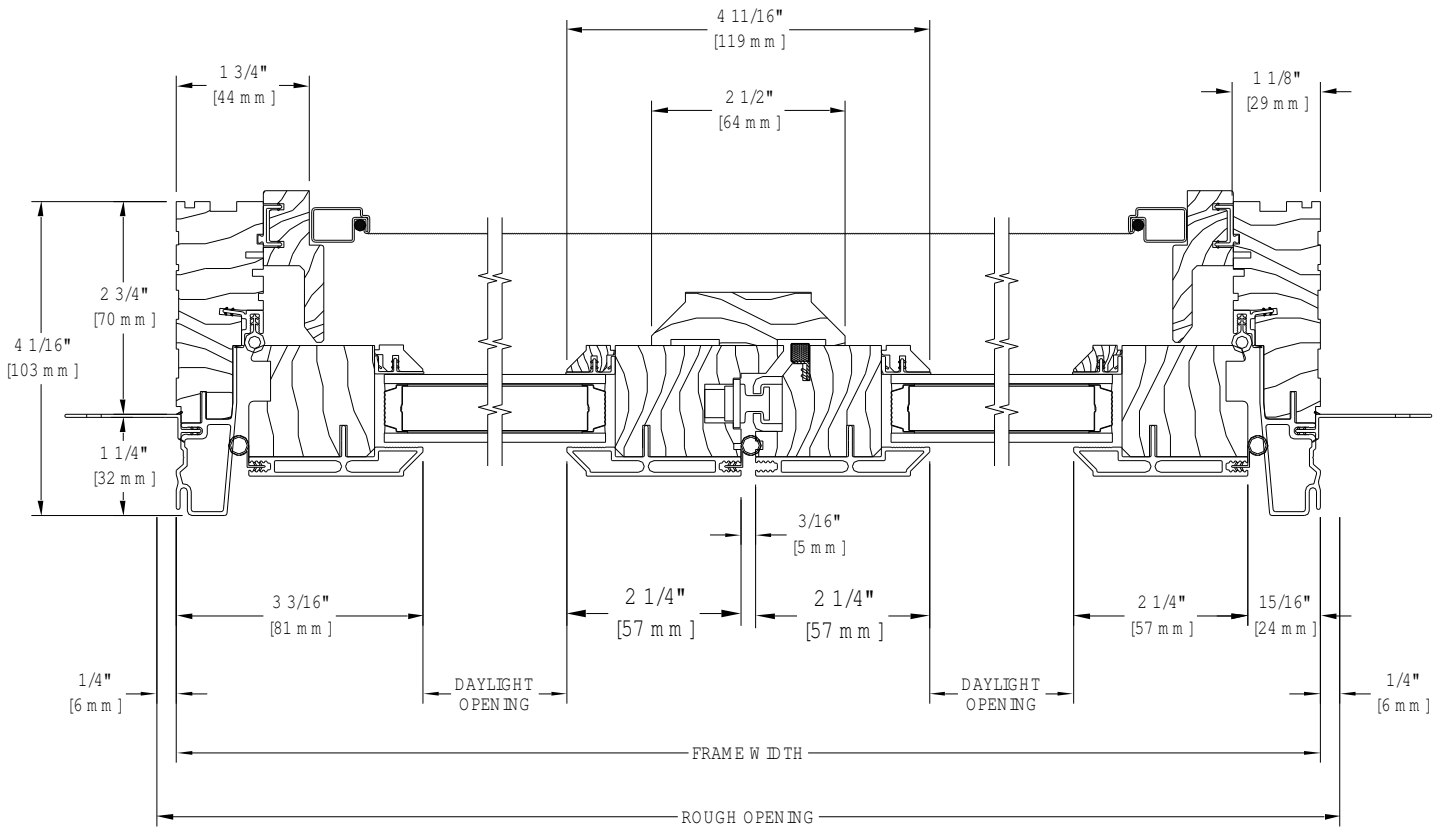

ULTRA SERIES
CRANK-OUT FRENCH CASEMENT - OPERATING
2-3/4" JAMB - SCREEN
DOUBLE PANE GLASS
VERTICAL CROSS SECTION

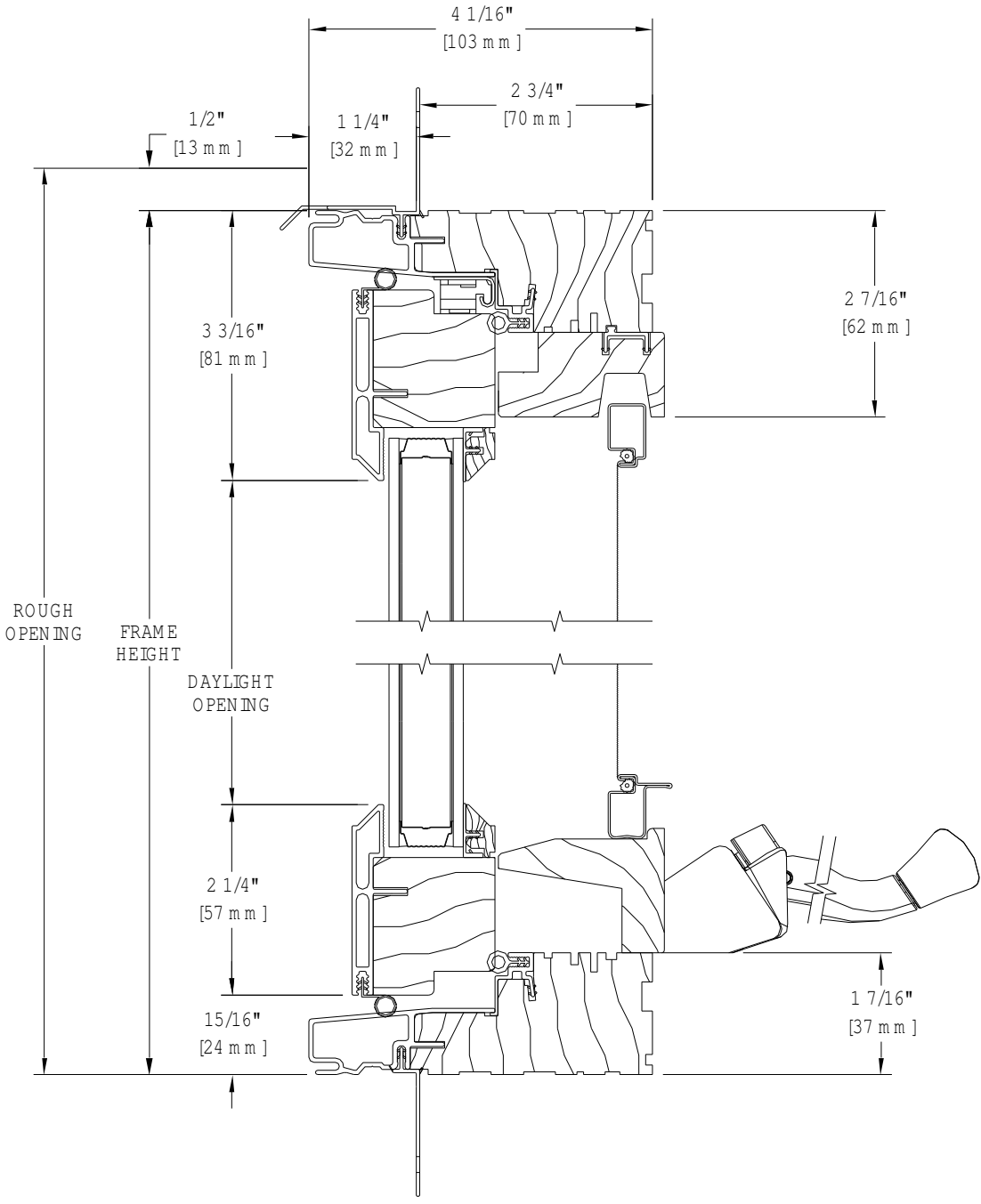

ULTRA SERIES
INSWING DOOR - 1-3/4" PANEL - 3" STILES - 1-PANEL - ACTIVE - HINGED LEFT
4-9/16" JAMB - MULTI-POINT LOCK - NO SCREEN
DOUBLE PANE GLASS
HORIZONTAL CROSS SECTION

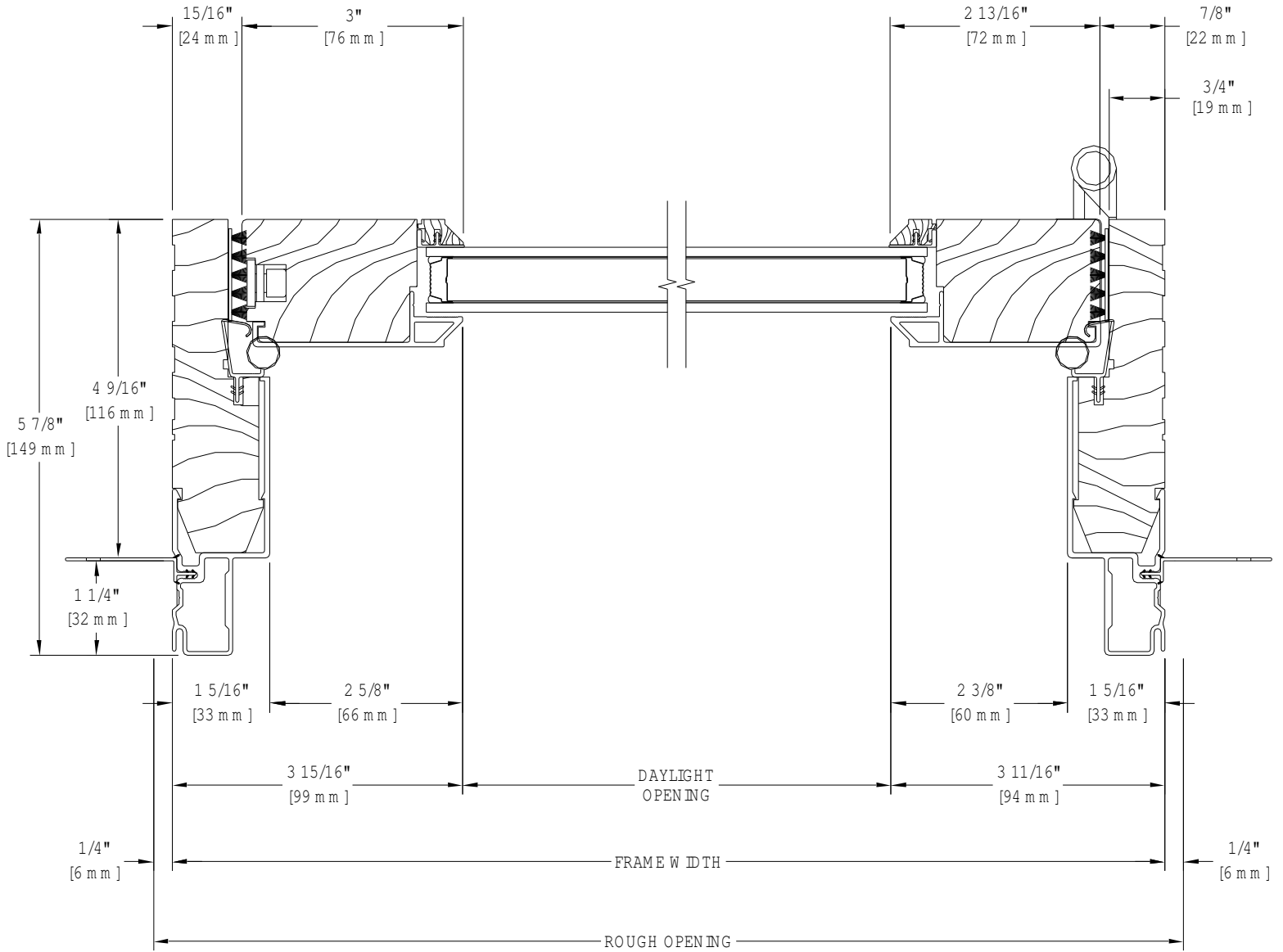

ULTRA SERIES
IN SWING DOOR - 1-3/4" PANEL - 6" TOP, 10" BOTTOM RAILS - ACTIVE
IMPACT PERFORMANCE - 4-9/16" JAMB - NO SCREEN - WEEP SILL
INSULATED IMPACT GLASS
VERTICAL CROSS SECTION

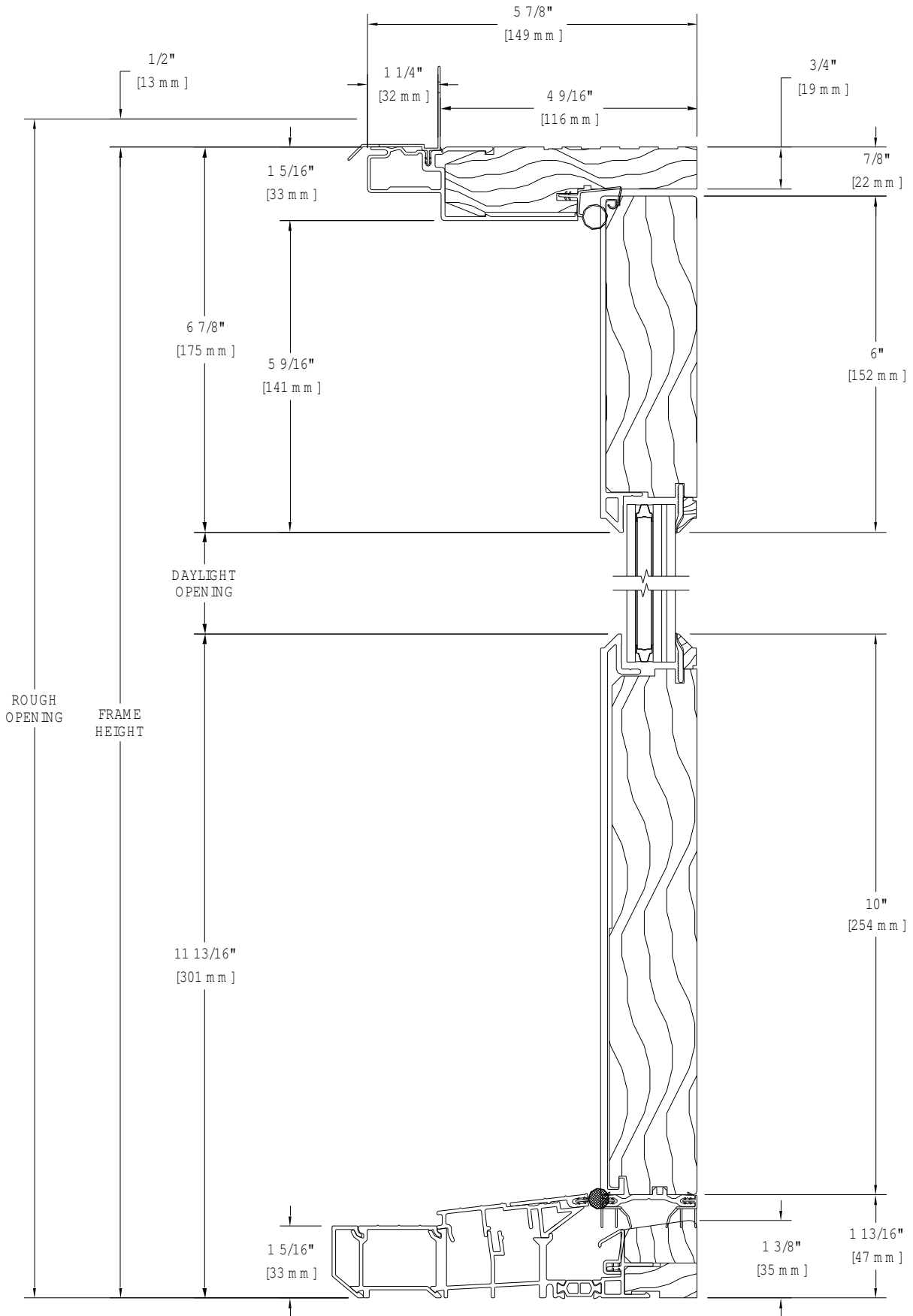

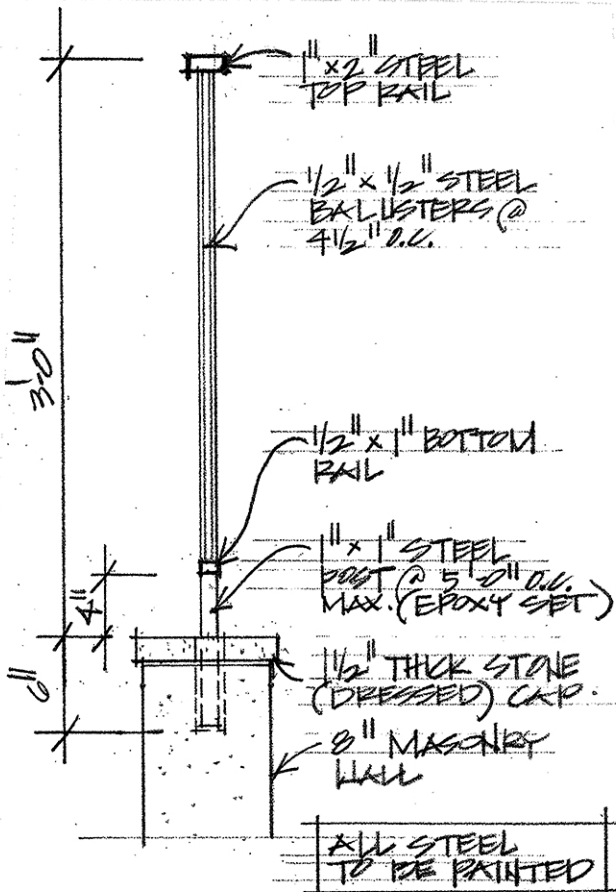

STEEL RAILING DETAIL

1" = 1'-0"



FRONT DOOR- 2 QTY
9"W X 15"H

AREAWAY- ENTRY CEILING
14"SQ X 4.3"H



GARAGE ABOVE DOORS
12"DIA SHADE- 19"PROJECTION
15"H



GARAGE SERVICE DOOR
9.5"DIA X 12"D



REAR PORCH- ABOVE DOOR
LED-
14"W X 25"D



VISUAL COMFORT & Co.

CO1182HTCP: Large Outdoor Flush Mount



Dimensions:

Length: 14.5" **Wire:** 8" (color;Black/White)
Width: 14.5" **Mounting Proc.:** Set Screw(s)
Height: 4.38" **Connection:** Mounted To Box
Weight: 13.86 lbs.

Bulbs:

2 - Medium T10 40.0w Max. 120v Not included

Material List:

1 Body - Stainless Steel - Heritage Copper
 1 Reflector - Stainless Steel - Painted Antique Brass

Safety Listing:

Safety Listed for Damp Locations

Instruction Sheets:

Trilingual (English, Spanish, and French) (CO1172)

Collection: Freeport

Frame of stainless steel with glass rectangular shade

2 T10 Medium 40 watt light bulb (not included)

Available in Heritage Copper finish

Assortment includes: small, medium, large and extra-large wall lanterns; one-light pocket lantern, small, medium and large pendant; four-light linear; medium and large flush mounts; and medium and large outdoor post

Damp Rated

UPC #:014817604634

Finish: Heritage Copper (HTCP)

Shade / Glass / Diffuser Details:

Part	Material	Finish	Quantity	Item Number	Length	Width	Height	Diameter	Fitter Diameter	Shade Top Length	Shade Top Width	Shade Top Diameter
Panel	Glass	Clear	4		13.38	0.12	3.25					
Panel	Glass	Clear	1		13.38	0.12	13.38					

Shipping Information:

Package Type	Product #	Quantity	UPC	Length	Width	Height	Cube	Weight	Fr. Class	UPS Ship
Individual	CO1182HTCP	1	014817604634	18.0	18.0	12.25	2.3	17.0	0	No
Master Pack	CO1182HTCP	0	10014817604631							No
NJ Pallet		32		48.0	40.0	77.0	85.56	544.0		No
NV Pallet		32		48.0	40.0	77.0	85.56	544.0		No

TEAR SHEET



Linear Lantern Short

Item # CHO 2908BZ

Designer: Chapman & Myers

Height: 15"

Width: 9"

Extension: 5"

Backplate: 9" x 13" Rectangle

Finishes: AB, BZ, WZ

Glass Options: CG

Socket: 2 - E12 Candelabra

Wattage: 2 - 60 C11

Weight: 11 Pounds

©EFC DESIGNS

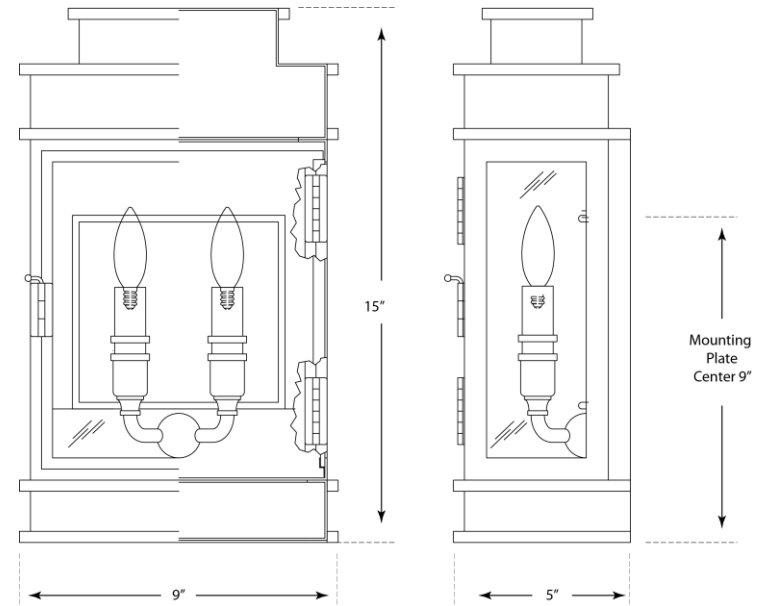

SCHOOLHOUSE

Factory 6 Sconce

Application: Wall Sconce

Product Origin: Processed and assembled in Portland, Oregon using ethically-sourced domestic and global components.

UL Listed: Yes

Max Wattage: 100 W

Voltage: 120/220V

Location Rating: Wet

Dimensions:

Overall: 15.75" H x 12" W x 19.5" D

Canopy: 4.75" H x 4.75" W x 1.75" D

Materials: Aluminum, Steel

Details:

- All shade options feature a white interior
- Cage option adds 3.25" in overall height

One year guarantee

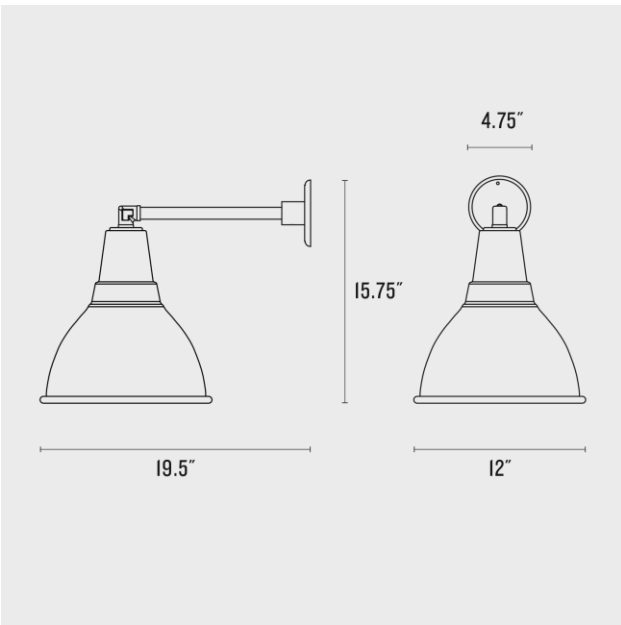

SCHOOLHOUSE

Color Option(s)



Sergeant Green
(SG)



Lichen-Gloss
(LN-G)



Persimmon-Gloss
(PS-G)



Shell White-Gloss
(SWT-G)



Ecrú-Gloss
(EC-G)



Butterscotch-Gloss
(BU-G)



Dune-Gloss
(DU-G)



Navy-Gloss
(NV-G)



Industrial Yellow-Gloss
(INY-G)



Chamomile-Gloss
(CE-G)



Paprika, Gloss
(PPA-G)



Pebble-Gloss
(PEB-G)



Juniper-Gloss
(JPR-G)



Black
(BK)

Cage Option(s)



Black
(BK)

SCHOOLHOUSE

Factory 6 LED Sconce



Application: Wall Sconce

Product Origin: Processed and assembled in Portland, Oregon using ethically-sourced domestic and global components.

UL Listed: Yes

Wattage: 13 W

Voltage: 120 Volts

Location Rating: Wet

Dimensions:

Overall: 15.75" H x 12" W x 19.5" D

Canopy: 4.75" H x 4.75" W x 1.75" D

Materials: Aluminum, Steel

Details:

- No bulb required - Includes a self-contained LED module
- All shade options feature a white interior
- Cage option adds 3.25" in overall height

Brightness: 910 Lumens

Hour Life: 50,000 hrs

Color Temperature: 3000K

Color Rendering Index: 80 CRI

One year guarantee

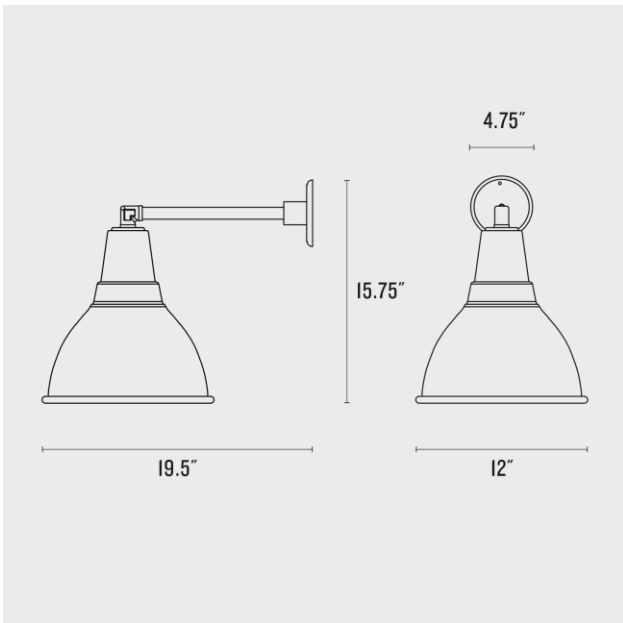

SCHOOLHOUSE

Color Option(s)



Ecrú-Gloss
(EC-G)



Industrial
Yellow-Gloss
(INY-G)



Navy-Gloss
(NV-G)



Pebble-Gloss
(PEB-G)



Chamomile-
Gloss
(CE-G)



Juniper-Gloss
(JPR-G)



Shell White-
Gloss
(SWT-G)



Dune-Gloss
(DU-G)



Persimmon-
Gloss
(PS-G)



Lichen-Gloss
(LN-G)



Black
(BK)



Sergeant Green
(SG)



Paprika, Gloss
(PPA-G)



Butterscotch-
Gloss
(BU-G)

Cage Option(s)



Black
(BK)

SCHOOLHOUSE

Factory 2 Sconce



Application: Wall Sconce

Product Origin: Processed and assembled in Portland, Oregon using ethically-sourced domestic and global components.

UL Listed: Yes

Max Wattage: 60 W

Voltage: 120/220 Volts

Location Rating: Wet

Dimensions:

Overall: 9.375" H x 9.25" W x 12.125" D

Shade: 5.25" H x 3.375" W x 3.375" D

Canopy: 4.625" H x 4.625" W x 1.375" D

Materials: Aluminum, Steel, Glass

One year guarantee

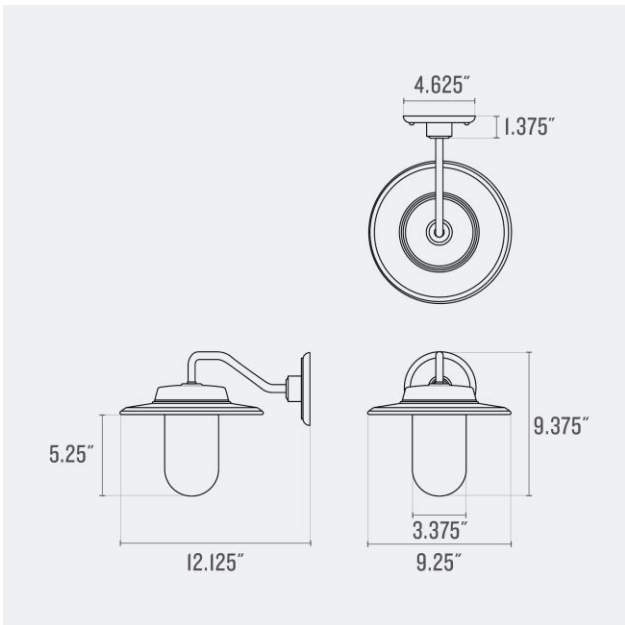

SCHOOLHOUSE

Color Option(s)



Paprika, Gloss
(PPA-G)



Juniper-Gloss
(JPR-G)



Shell White-Gloss
(SWT-G)



Sergeant Green
(SG)



Chamomile-Gloss
(CE-G)



Butterscotch-Gloss
(BU-G)



Ecru-Gloss
(EC-G)



Lichen-Gloss
(LN-G)



Industrial
Yellow-Gloss
(INY-G)



Black-Gloss
(BK-G)



Persimmon-Gloss
(PS-G)



White
(WT)



Navy-Gloss
(NV-G)



Pebble-Gloss
(PEB-G)



Dune-Gloss
(DU-G)

Shade Option(s)



Clear Glass
(CL)

VISUAL COMFORT & Co.

8736701EN3-12: Large One Light Outdoor Wall Lantern Dimensions:



Diameter: 14.0"
Width: 14.0"
Height: 25.0"

Extends: 26.5'
Extends Max: 32.5'
Wire: 6.5" (color;Black/White)
Mounting Proc.: Cap Nuts
Connection: Mounted To Box
Watts: 9
Lumens: 800

Bulbs:

1 - LED Medium A19 9.0w Max. 120v included

Features:

- ENERGY STAR® Qualified
- LED Bulbs are an efficient, versatile and durable light source that deliver exceptional performance.
- Meets Title 24 energy efficiency standards
- Title 24 compliant when used with included Joint Appendix (JA8) approved lamp.

Material List:

1 Body - Aluminum - Black

Safety Listing:

Safety Listed for Wet Locations

Instruction Sheets:

Trilingual (English, Spanish, and French) (990W873_01-BRN)

Collection: Barn Light

Featured in the decorative Barn Light collection

1 A19 Medium 75 watt light bulb

Dark sky friendly. Designed to emit no light above the 90° horizontal plane. Photometry unavailable.

Easily converts to LED with optional replacement lamps

Meets Title 24 energy efficiency standards

UPC #:785652098086

Finish: Black (12)

Backplate / Canopy Details:

Type	Height / Length	Width	Depth	Diameter	Outlet Box Up	Outlet Box Down
Back Plate			1.25	5.0	9.25	15.75

Replacement Bulb Data:

Product #	Type	Base	Watts	Watts Consumed	Volts	Hours	Lumens	Temp (°K)	CRI

Shipping Information:

Package Type	Product #	Quantity	UPC	Length	Width	Height	Cube	Weight	Frts. Class	UPS Ship
Individual	8736701EN3-12	1	785652098086	26.9	16.1	10.0	2.51	5.4	0	Yes
Master Pack	8736701EN3-12	0	10785652098083							No
NJ Pallet		24		48.0	40.0	78.0	86.67	130.0		No
NV Pallet		24		48.0	40.0	78.0	86.67	130.0		No

Home / Window Styles / Double and Single Hung Windows / 400 Series Tilt-Wash / Combination Units



Double-Hung Combination Unit 18210 2710201

Double-Hung Combination Unit - Terratone - Size 18210

Part #: 2710201

Works With: 200 Series Narroline Double-Hung Window
400 Series Woodwright Double-Hung Window
400 Series Tilt-Wash Double-Hung Window

Color: Terratone



\$213.87 This item qualifies for **FREE SHIPPING!**

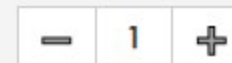

ADD TO CART

- DESCRIPTION

- Andersen® combination unit is a self-storing accessory that easily installs to the exterior of 200 Series Narroline® double-hung, 400 Series Tilt-Wash double-hung, and Woodwright® double-hung windows
- Consists of an upper and lower storm panel and an insect screen all in one unit
- The frame is a low-maintenance pre-finished aluminum
- Terratone
- Designed to fit unit size 18210 - Dimensions are 19 13/16 inches wide by 34 27/32 inches high
- They are energy efficient and ideal for sound reduction for locations near airports, busy roadways, or other noisy environments