

Unacceptable Pedestrian Links



**FOREST GLEN/
MONTGOMERY HILLS**
SECTOR PLAN

- Unacceptable Pedestrian Link
- Master Plan Boundary
- Study Area Boundary

0



0.7

Miles

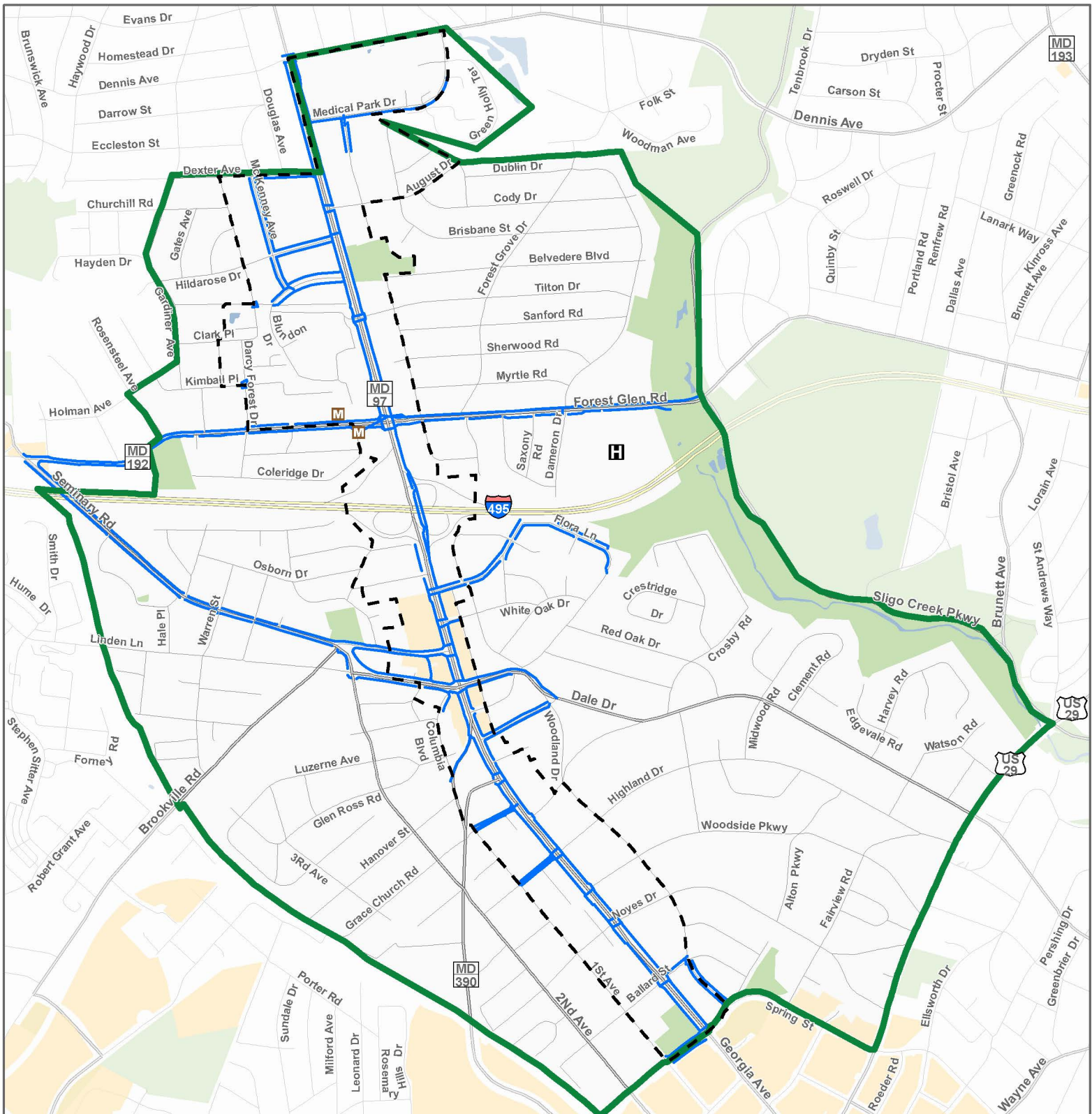

Pedestrian

Recommended Improvements



#GeorgiaAveConnects

**FOREST GLEN/
MONTGOMERY HILLS**
SECTOR PLAN



— Recommended Pedestrian Improvements



Master Plan Boundary



Study Area Boundary

0

1

Miles

Georgia Avenue

Existing Section, Flora Lane to 16th Street

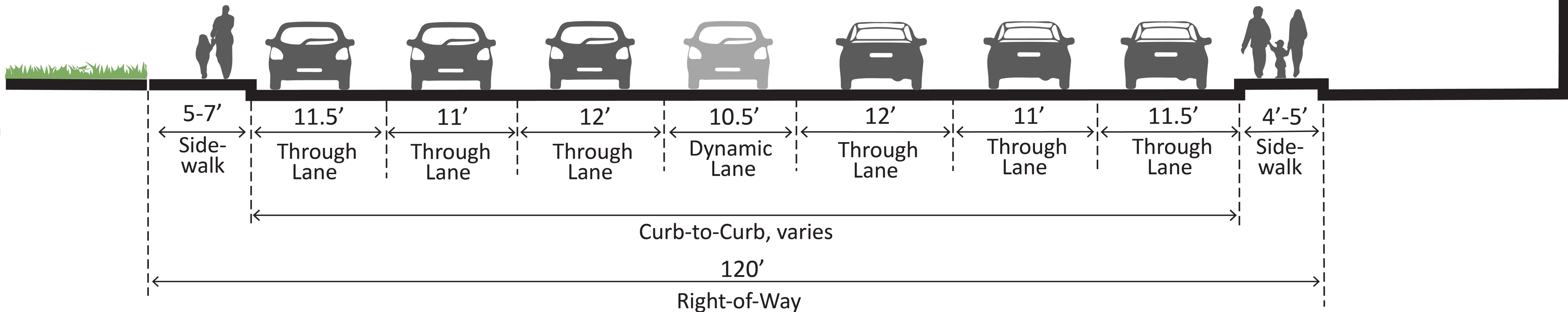

MD 97 Montgomery Hills

from MD 192 (Forest Glen Road) to MD 390 (16th Street)

MARYLAND
97

MDOT
MARYLAND DEPARTMENT
OF TRANSPORTATION
STATE HIGHWAY
ADMINISTRATION

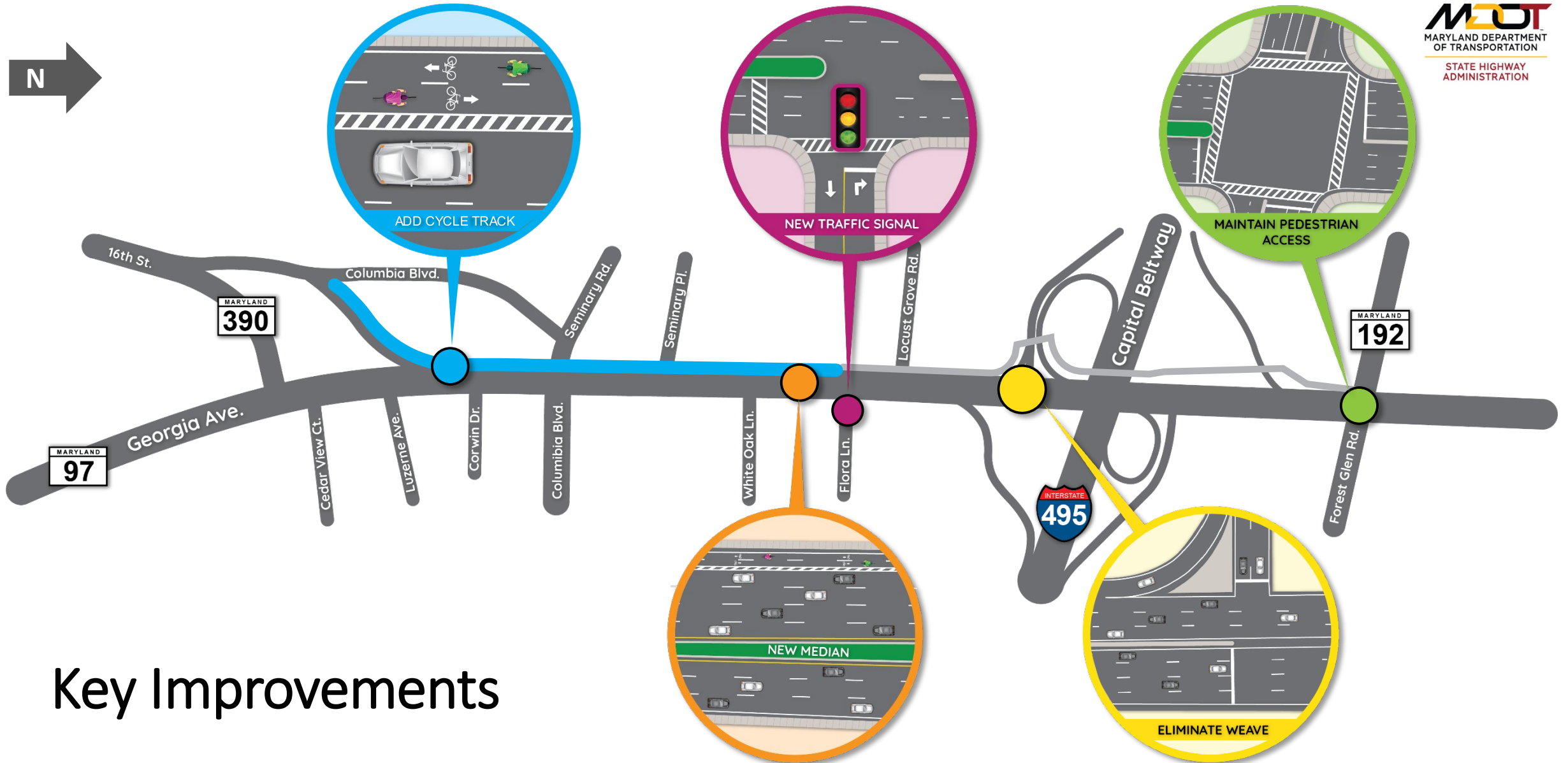

Key Improvements

MD 97 Montgomery Hills

from MD 192 (Forest Glen Road) to MD 390 (16th Street)

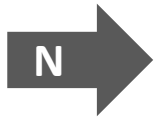

Cross-Section Snapshots

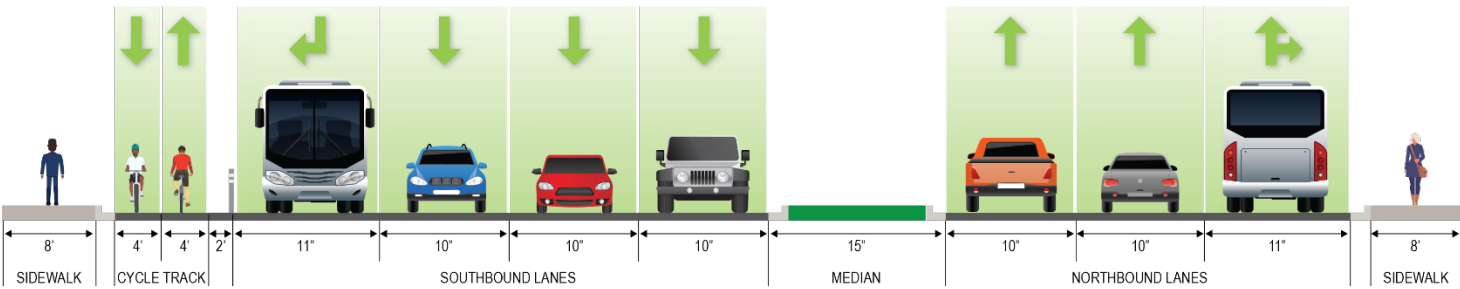
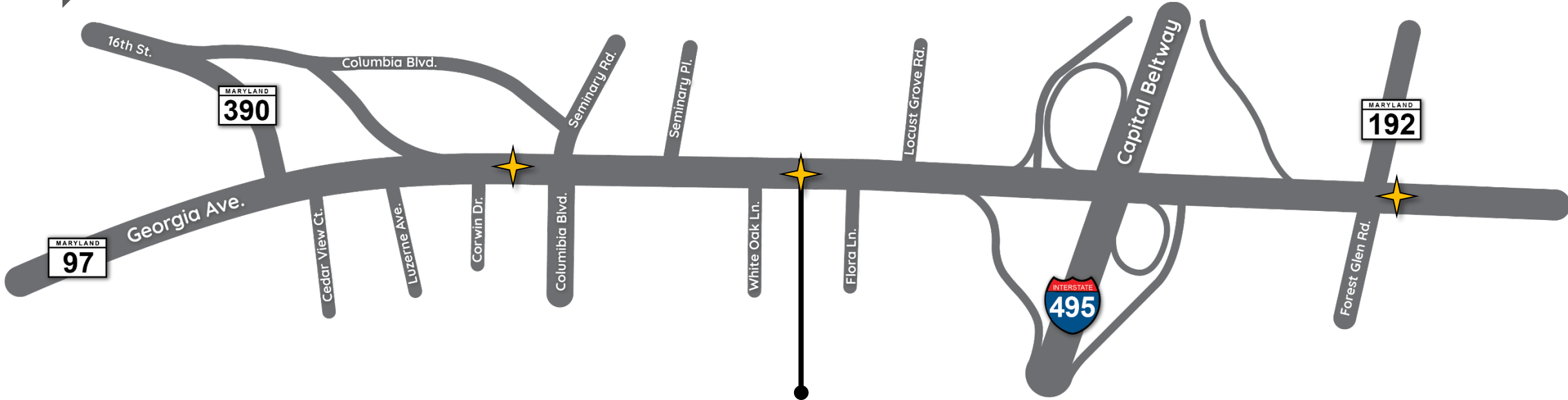

MD 97 (GEORGIA AVE.) LOOKING NORTH - SEMINARY PL. TO FLORA LN.

Georgia Avenue

Proposed Section, Flora Lane to 16th Street - Long Term

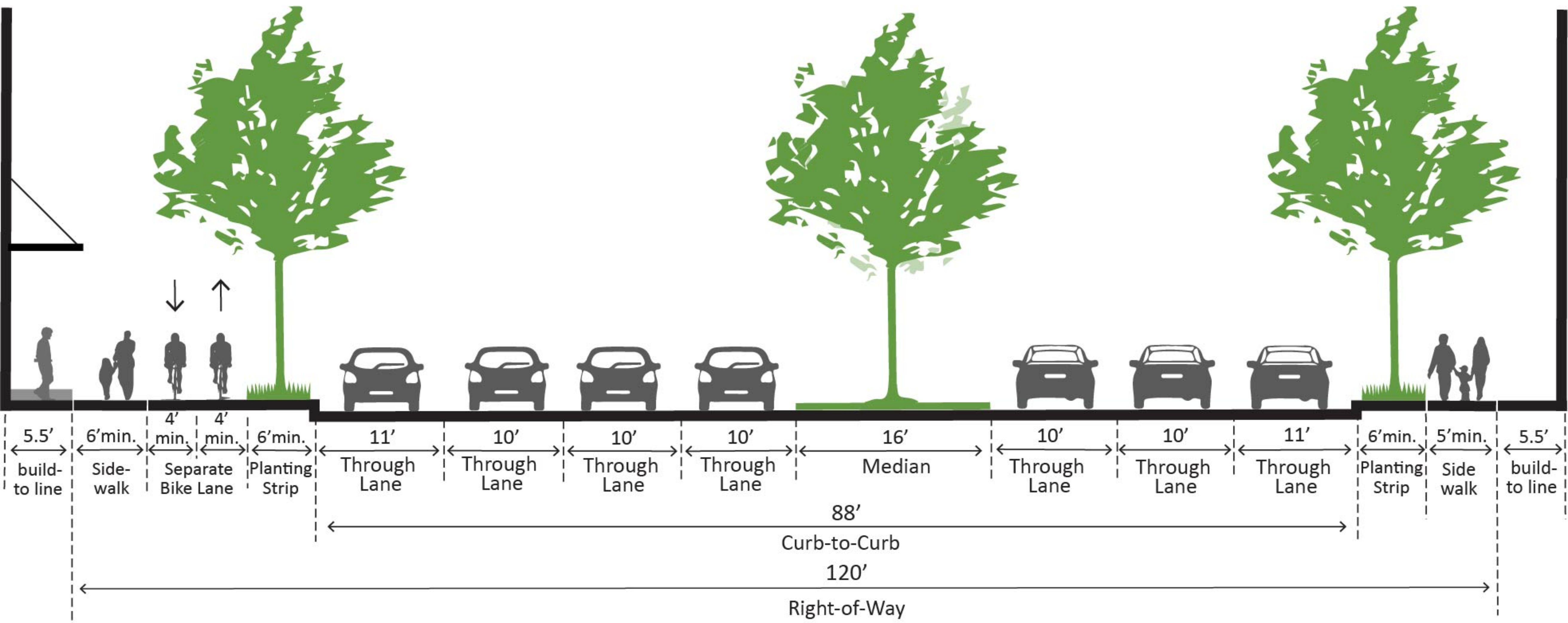



CAPITAL BELTWAY

LANSDOWNE WAY

LAN

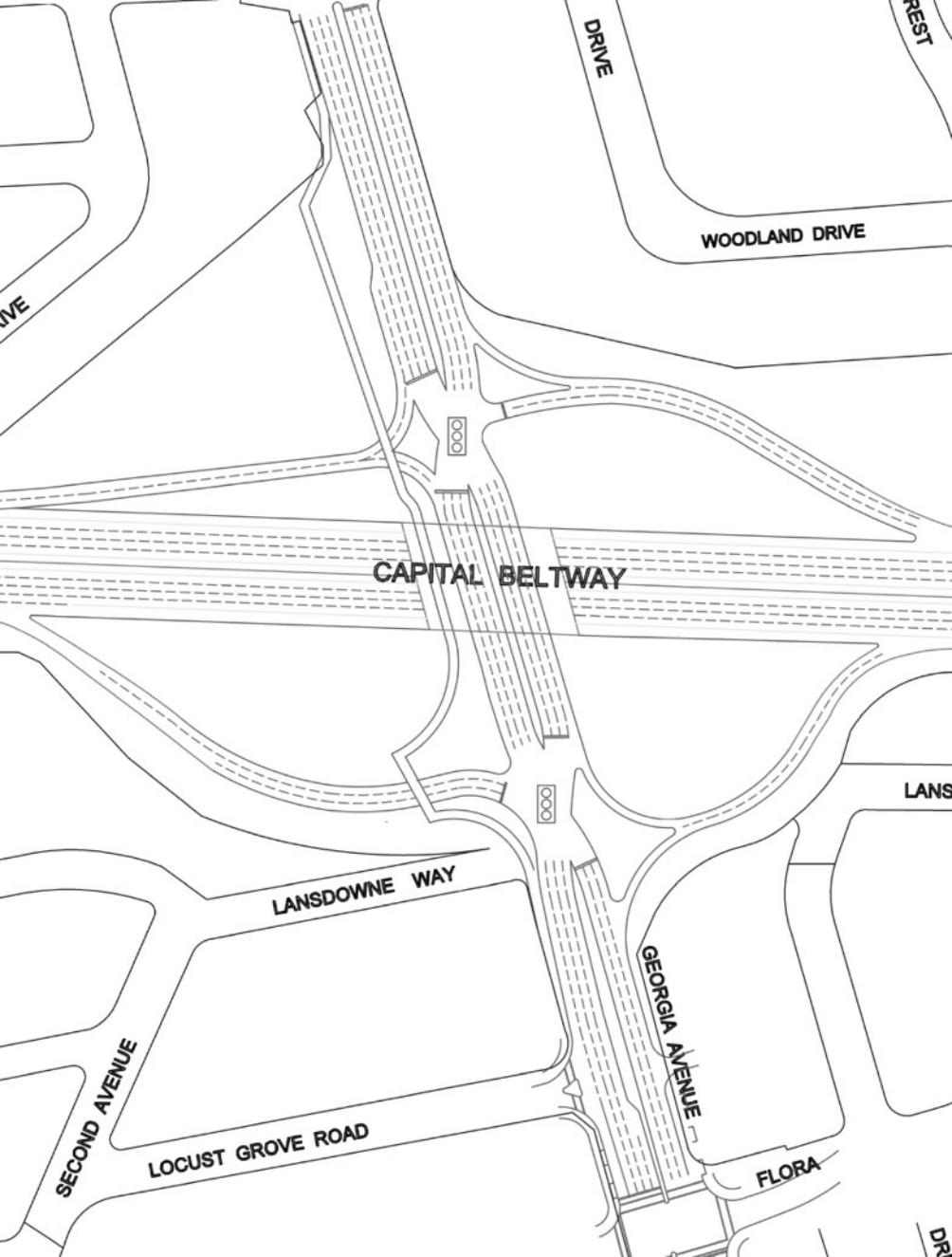

REST

DRIVE

WOODLAND DRIVE

VE

CAPITAL BELTWAY

LANS

LANDSDOWNE WAY

LOCUST GROVE ROAD

SECOND AVENUE

GEORGIA AVENUE

FLORA

DR

