

# RURAL EAST (WEST)

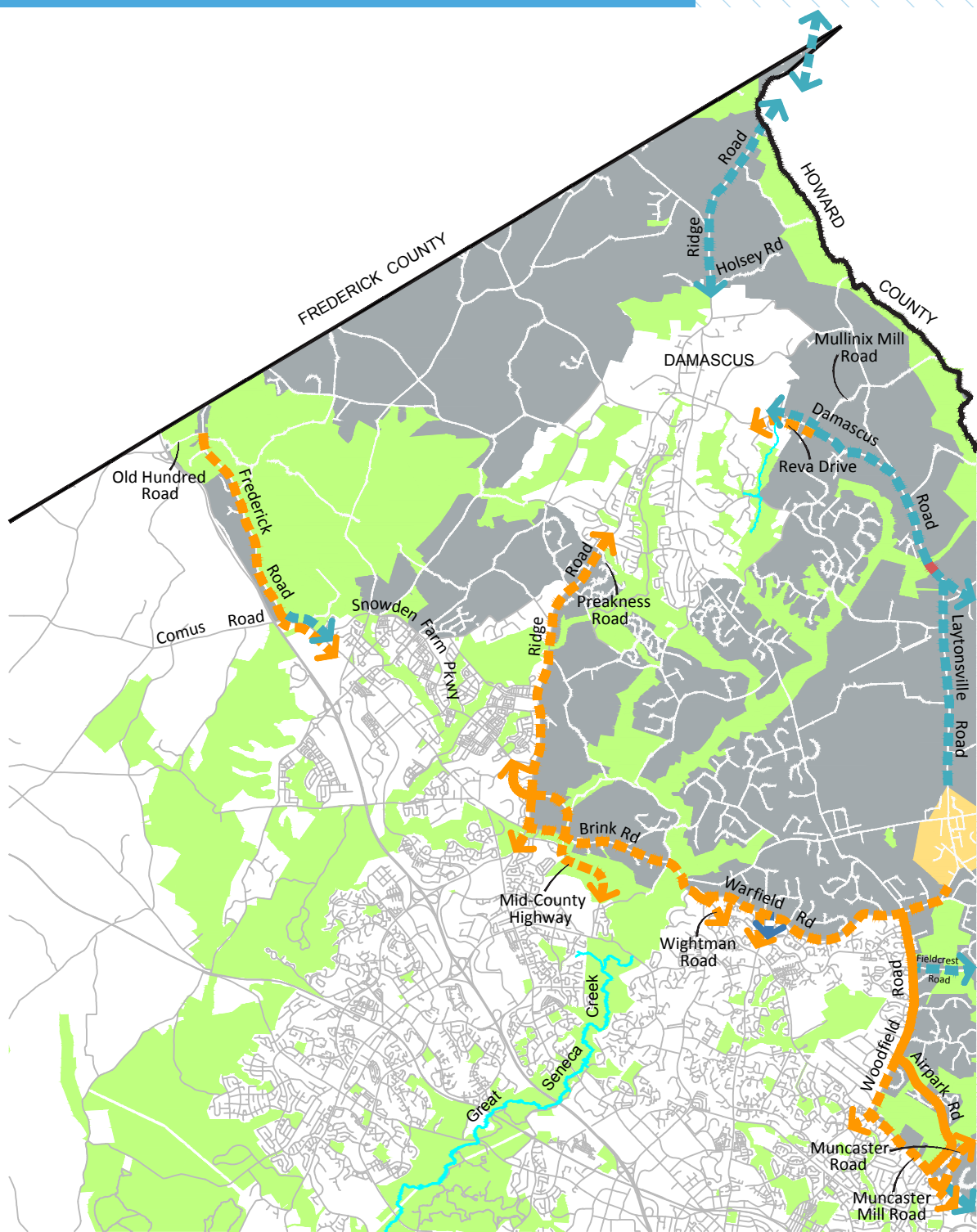

- Policy Area
- Parkland
- Laytonsville
- County Line

- | Existing | Proposed |                    |
|----------|----------|--------------------|
|          |          | Separated Bikeways |
|          |          | Striped Bikeways   |
|          |          | Bikeable Shoulders |
|          |          | Shared Roads       |

Note: White lines represent non-master planned bikeways



BIKEWAY	FROM	TO	FACILITY TYPE	BIKEWAY TYPE
Airpark Rd	Woodfield Rd	Muncaster Mill Rd	Separated Bikeway	Sidepath (East Side)
Brink Rd	Ridge Rd	Wightman Rd	Separated Bikeway	Sidepath (South Side)
Damascus Rd	Stanley Hills Way	Mullinix Mill Rd	Separated Bikeway and Bikeable Shoulders	Sidepath (South Side) and Bikeable Shoulders
Damascus Rd	Mullinix Mill Rd	Laytonsville Rd	Bikeable Shoulders	Bikeable Shoulders
Fieldcrest Rd	Woodfield Rd	Belle Chase Dr	Bikeable Shoulders	Bikeable Shoulders
Frederick Rd	Old Hundred Rd	Comus Rd	Separated Bikeway	Sidepath (West Side)
	Comus Rd	Snowden Farm Pkwy	Separated Bikeway and Bikeable Shoulders	Sidepath (West Side) and Bikeable Shoulders
Laytonsville Rd	Damascus Rd	Laytonsville	Bikeable Shoulders	Bikeable Shoulders
Midcounty Hwy	Ridge Rd	Brink Rd	Separated Bikeway	Sidepath (South Side)
	Brink Rd	Great Seneca Creek	Separated Bikeway	Sidepath (side TBD)
Muncaster Mill Rd	Woodfield Rd	Muncaster Rd	Separated Bikeway	Sidepath (West Side)
Ridge Rd	Howard County	Howard County	Bikeable Shoulders	Bikeable Shoulders
Ridge Rd	Howard County	Holsey Rd	Bikeable Shoulders	Bikeable Shoulders
Ridge Rd	Preakness Dr	Brink Rd	Separated Bikeway	Sidepath (West Side)
Warfield Rd	Wightman Rd	Woodfield Rd	Separated Bikeway	Sidepath (South Side)
	Woodfield Rd	Laytonsville	Separated Bikeway	Sidepath (North Side)
Woodfield Rd	Warfield Rd	MidCounty Hwy	Separated Bikeway	Sidepath (West Side)