

CMA and LMA

The first section covers Corrective Map Amendments (CMAs) and Local Map Amendments (LMAs). CMAs change the existing zoning following documentation of an error found on the official zoning map. An LMA changes the zoning on a property following the approval of a request by a property owner to change the zone.

Existing Zoning

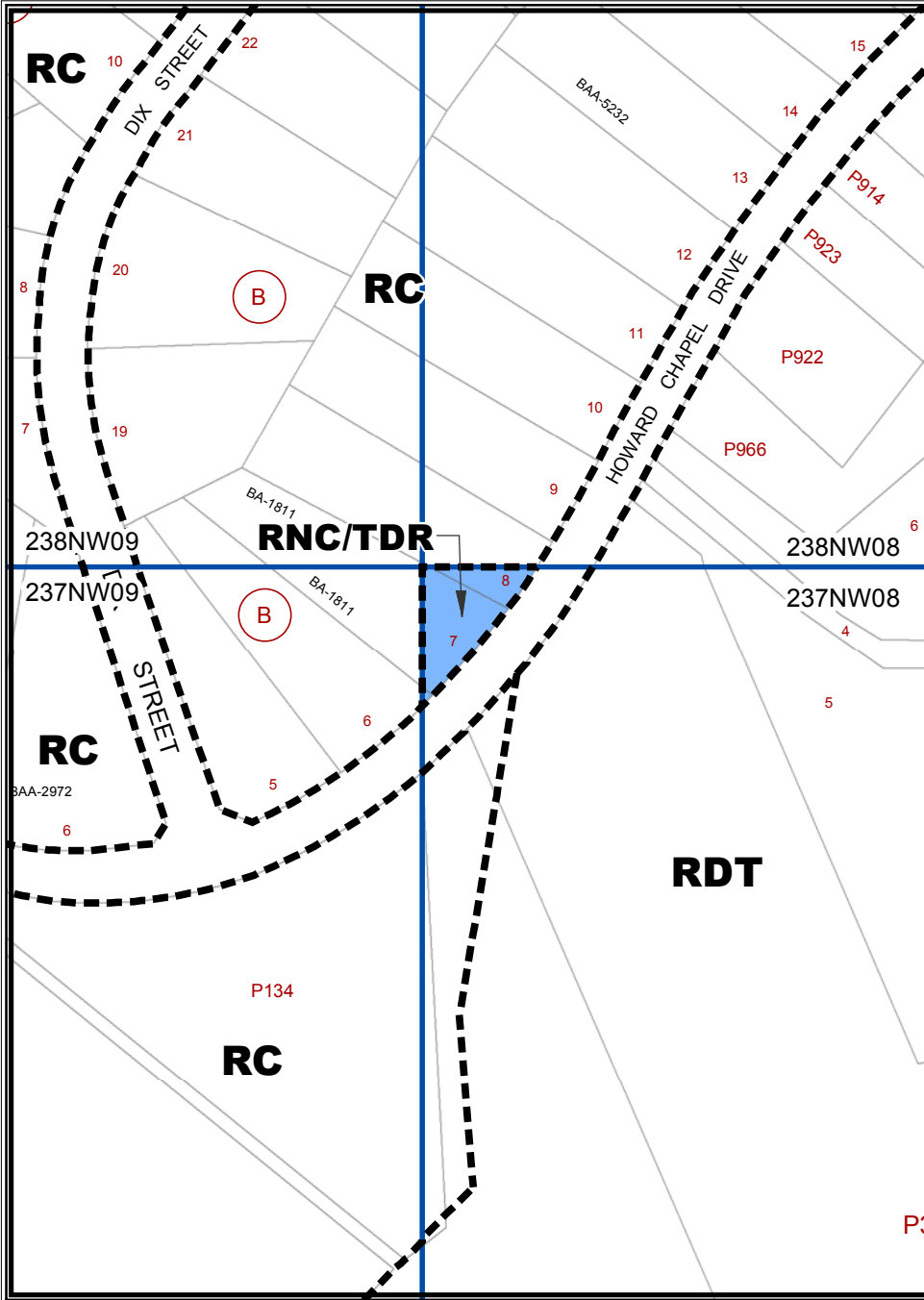

Proposed Zoning

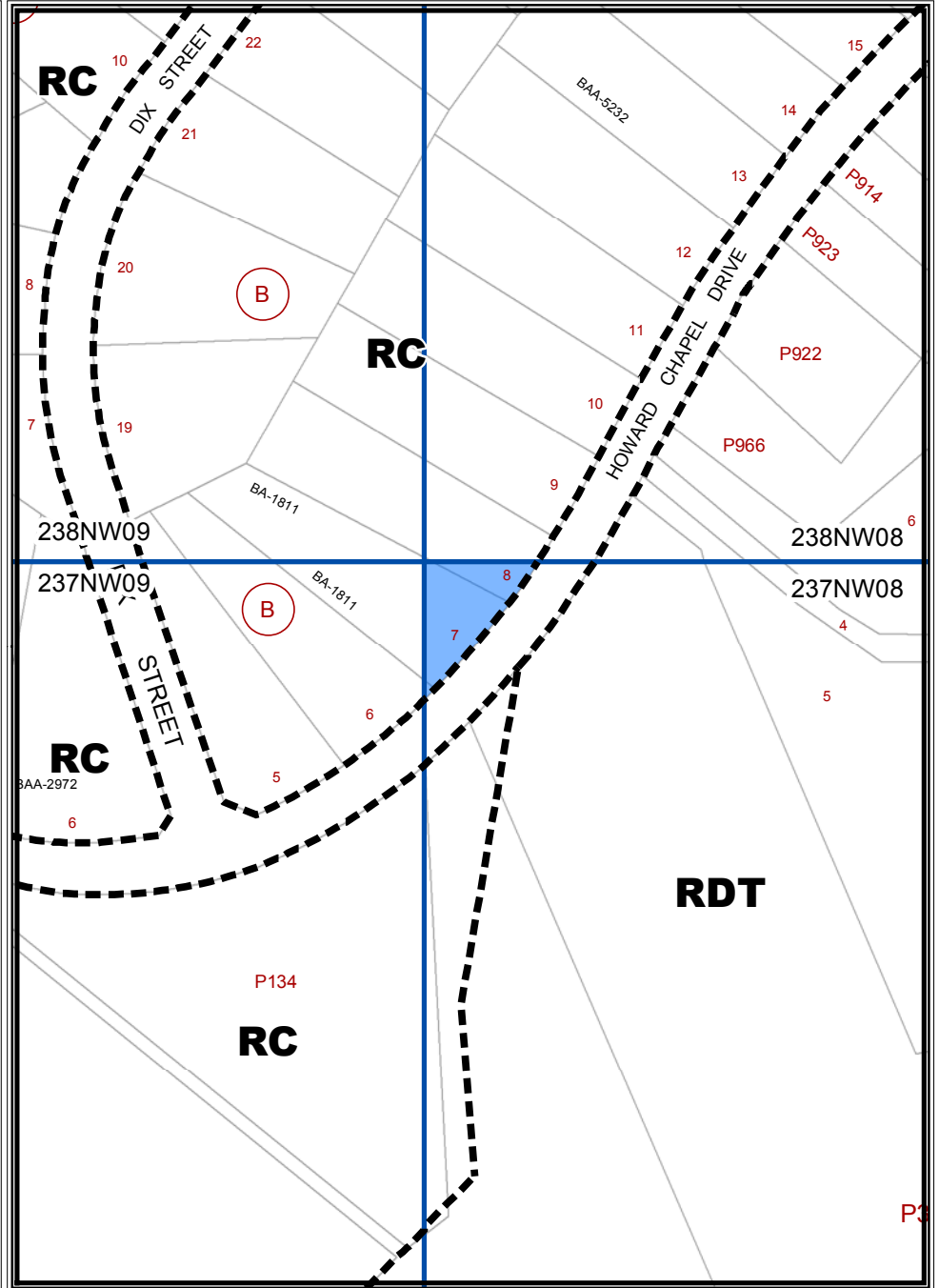

Resolution 17-782 passed by
County Council on 11 June 2013

CMA-G-928	5/2 Zoning: RMX-2	Corrected Existing Zoning: R-200	Proposed DMA Zoning: R-200
-----------	----------------------	-------------------------------------	-------------------------------

Existing Zoning

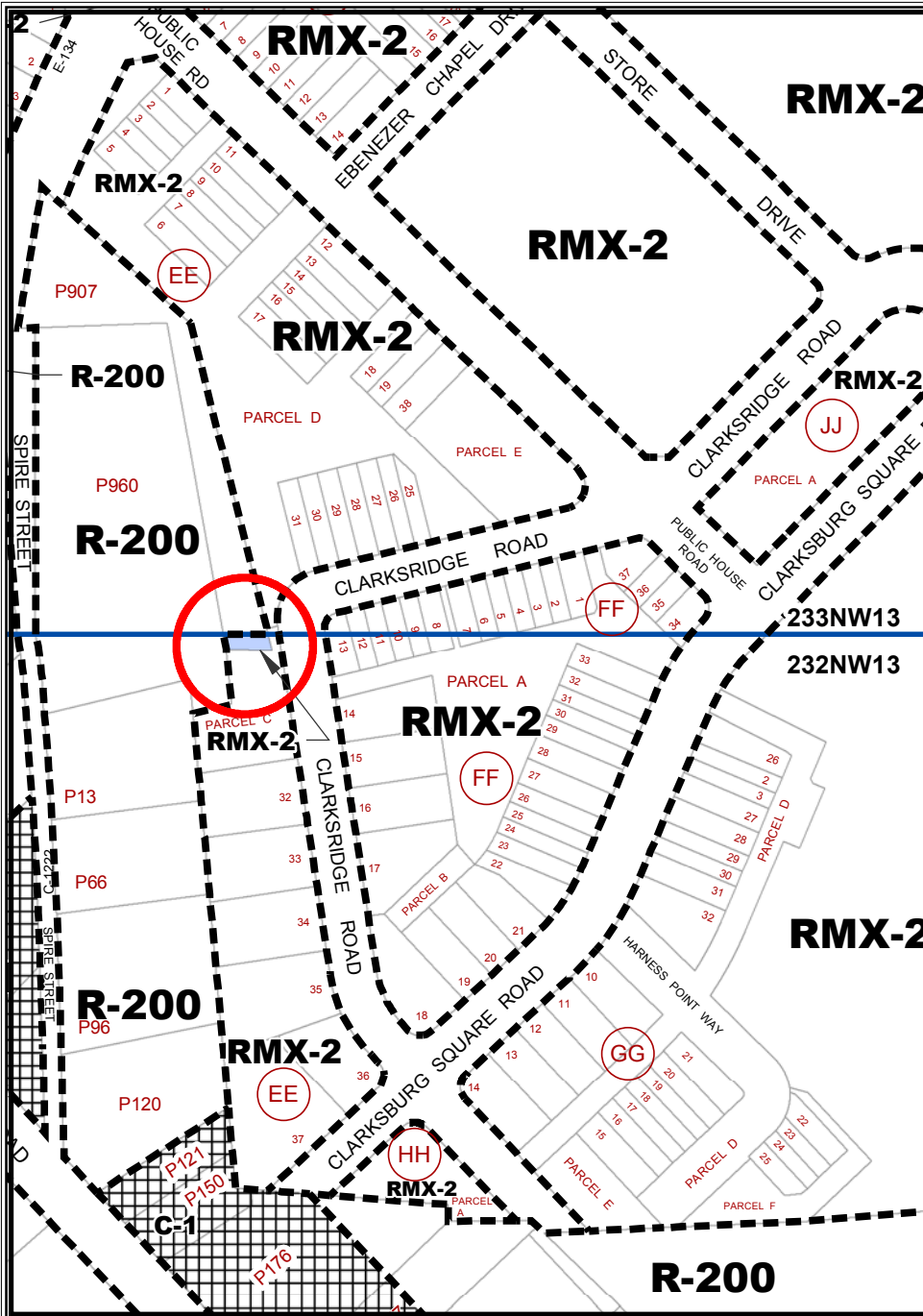

Proposed Zoning

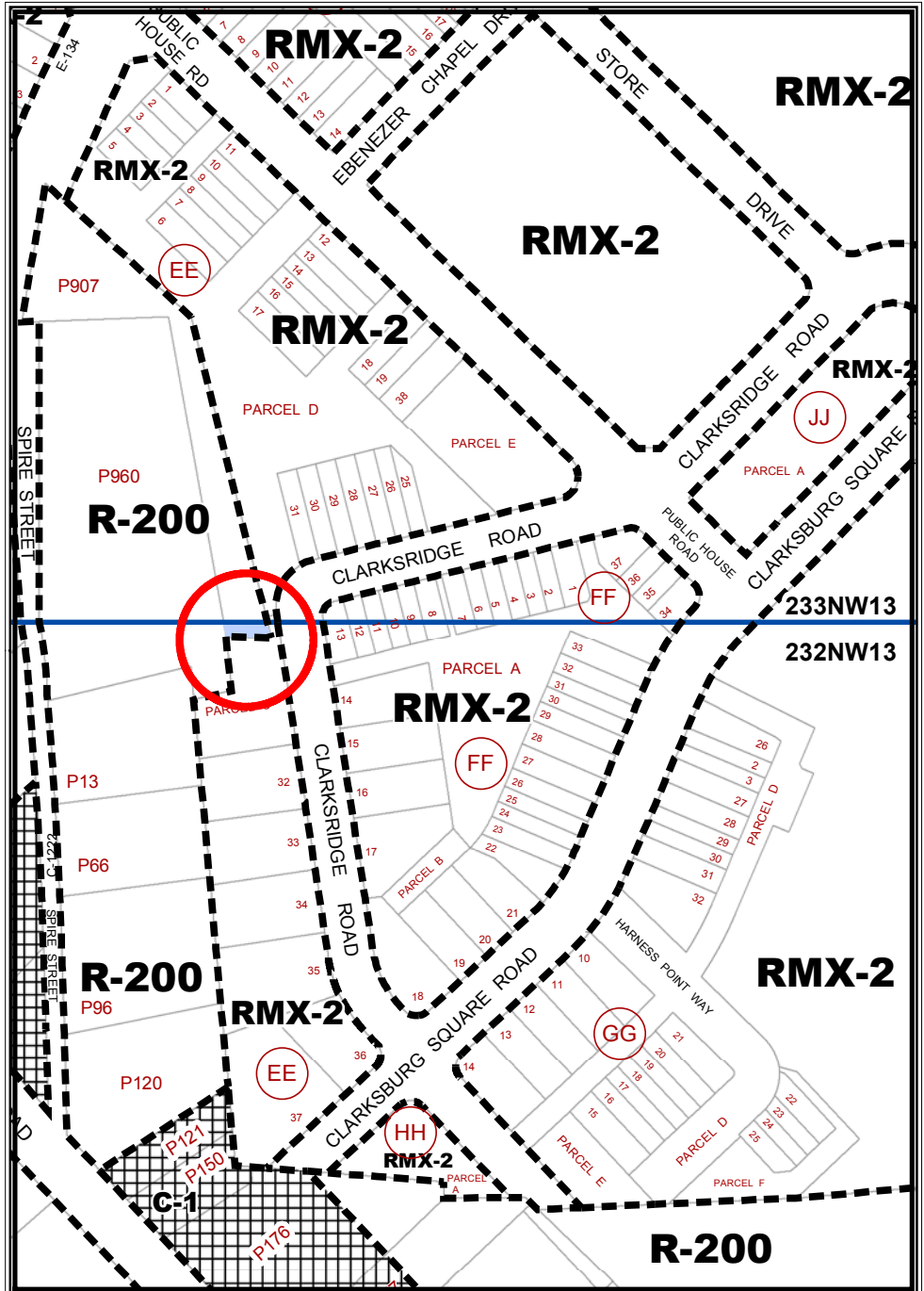

Resolution 17-782 passed by County Council on 11 June 2013

5/2 Zoning: CMA-G-929
Corrected Existing Zoning: R-90
Proposed DMA Zoning: R-90 (del. TDR-22.0)

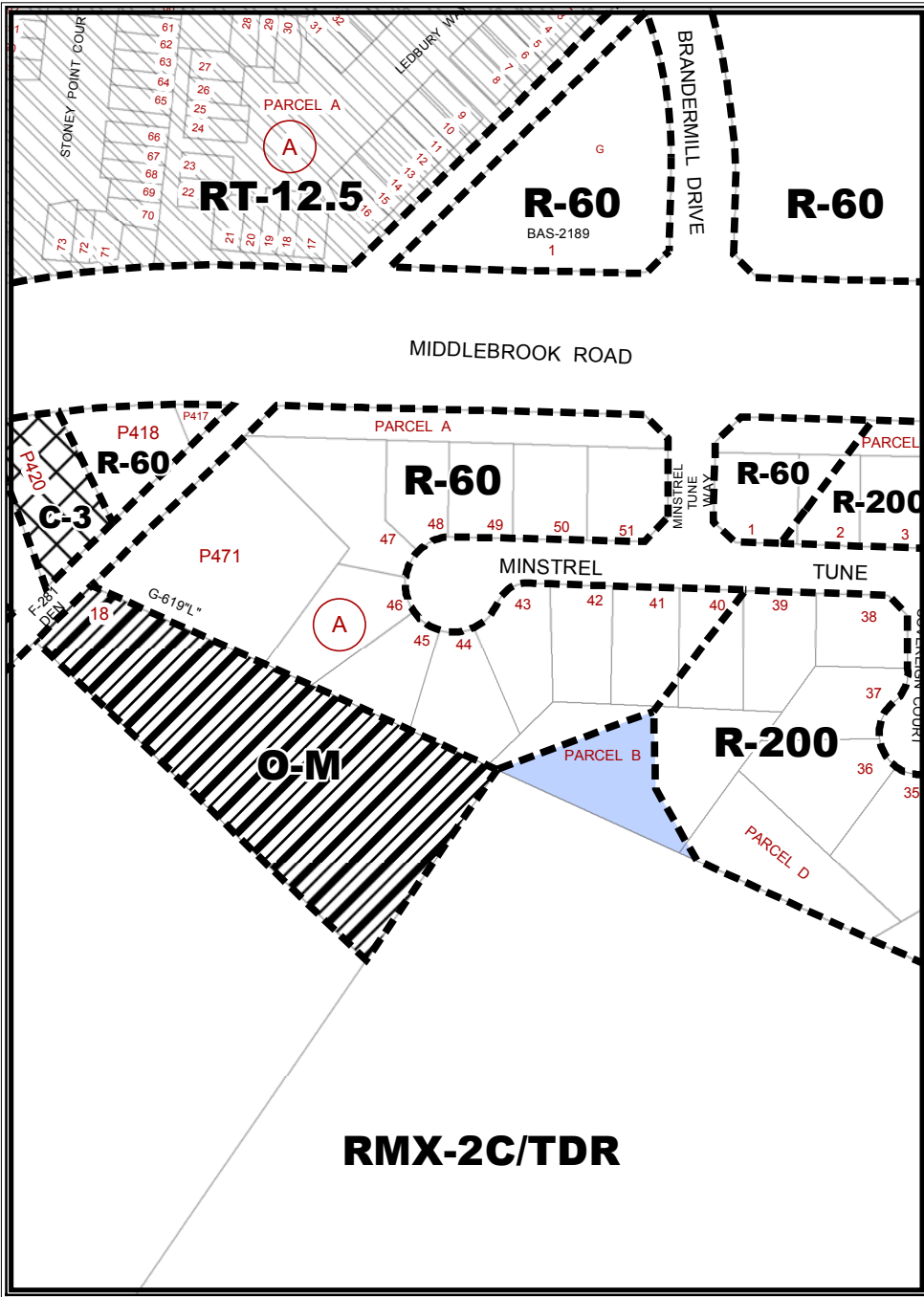

Existing Zoning

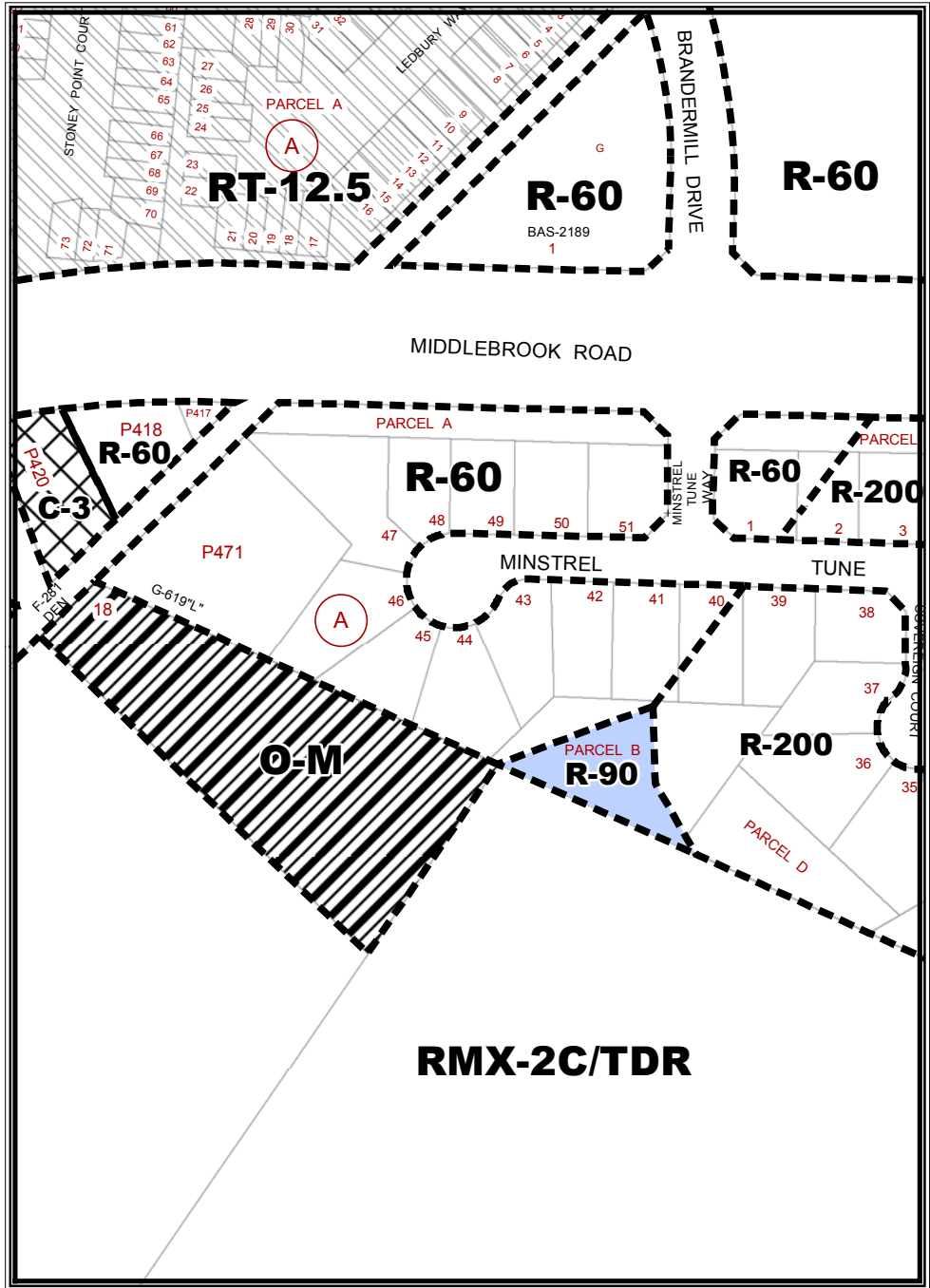

Proposed Zoning



Resolution 17-782 passed by
County Council on 11 June 2013

 G-930
 G-932

CMA-G-930A
CMA-G-930B
CMA-G-932

5/2 Zoning:
R-90
R-200/TDR
R-200/TDR

Corrected Existing Zoning:
R-200/TDR
R-90
PNZ

Proposed DMA Zoning:
R-200 (+ TDR-4.0)
R-90 (del. TDR-4.0)
PNZ (del. TDR-4.0)

Existing Zoning

Proposed Zoning

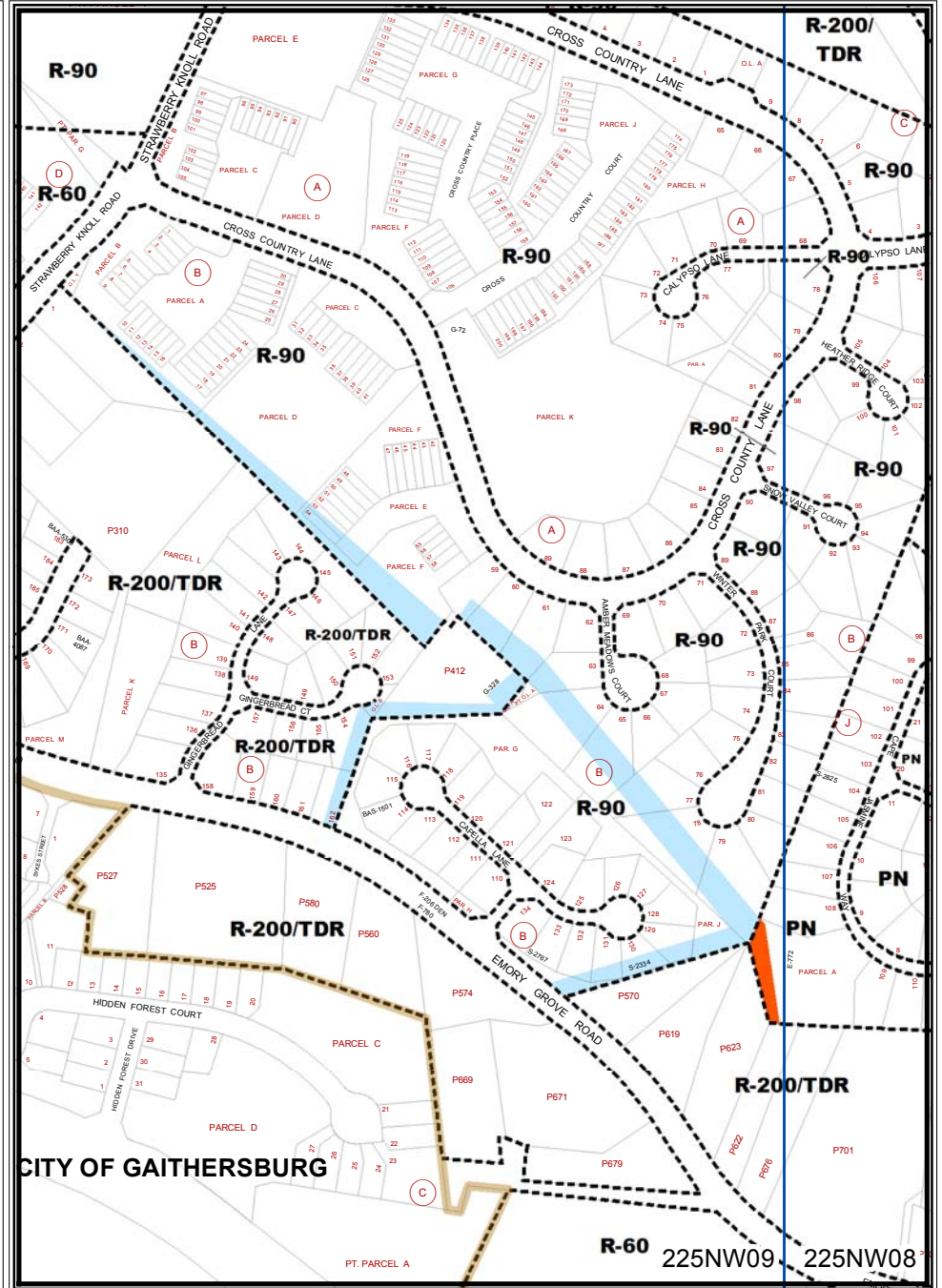
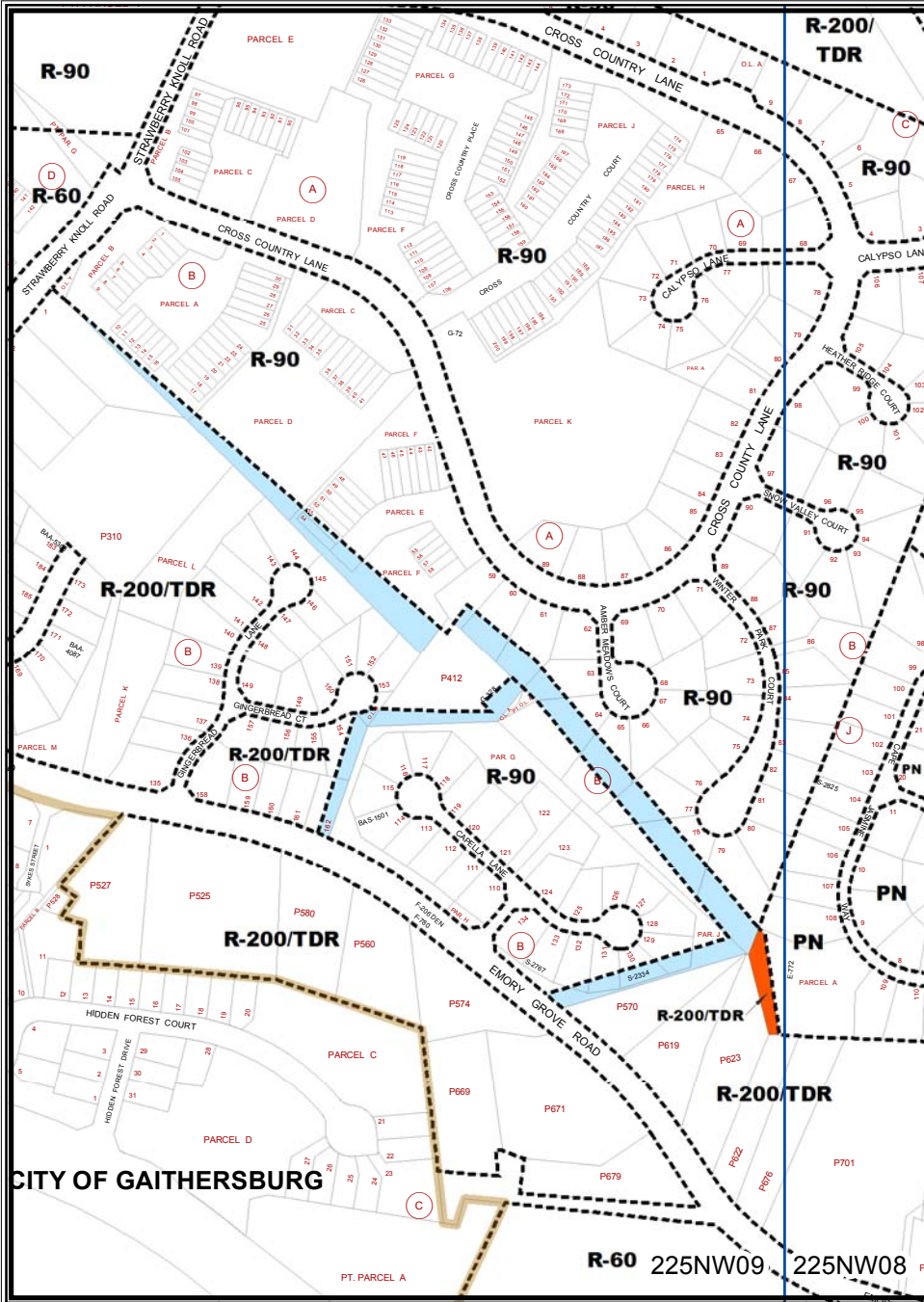

Map Grid: 225NW09

1 in = 400 ft

Existing Zoning

G-931

Proposed Zoning

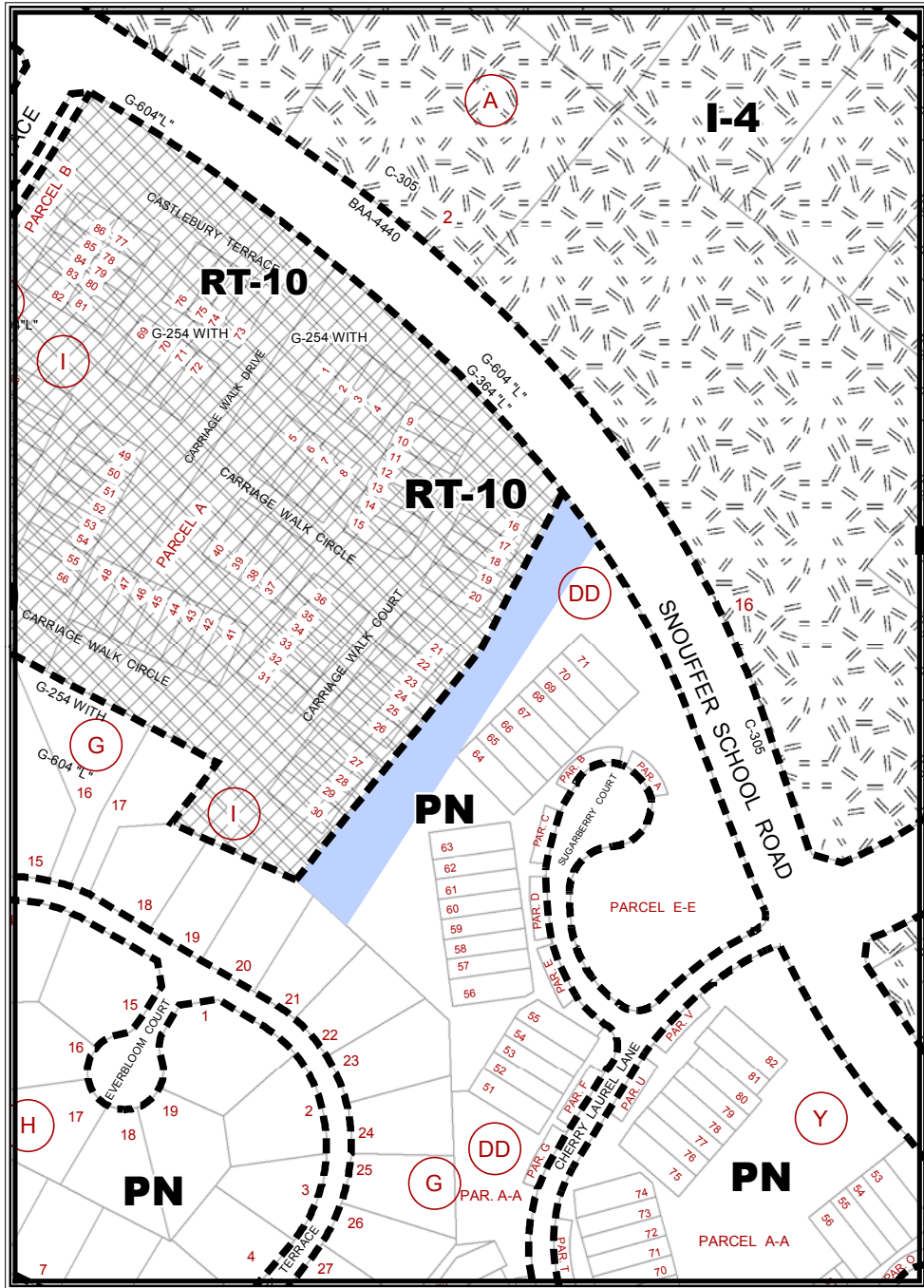
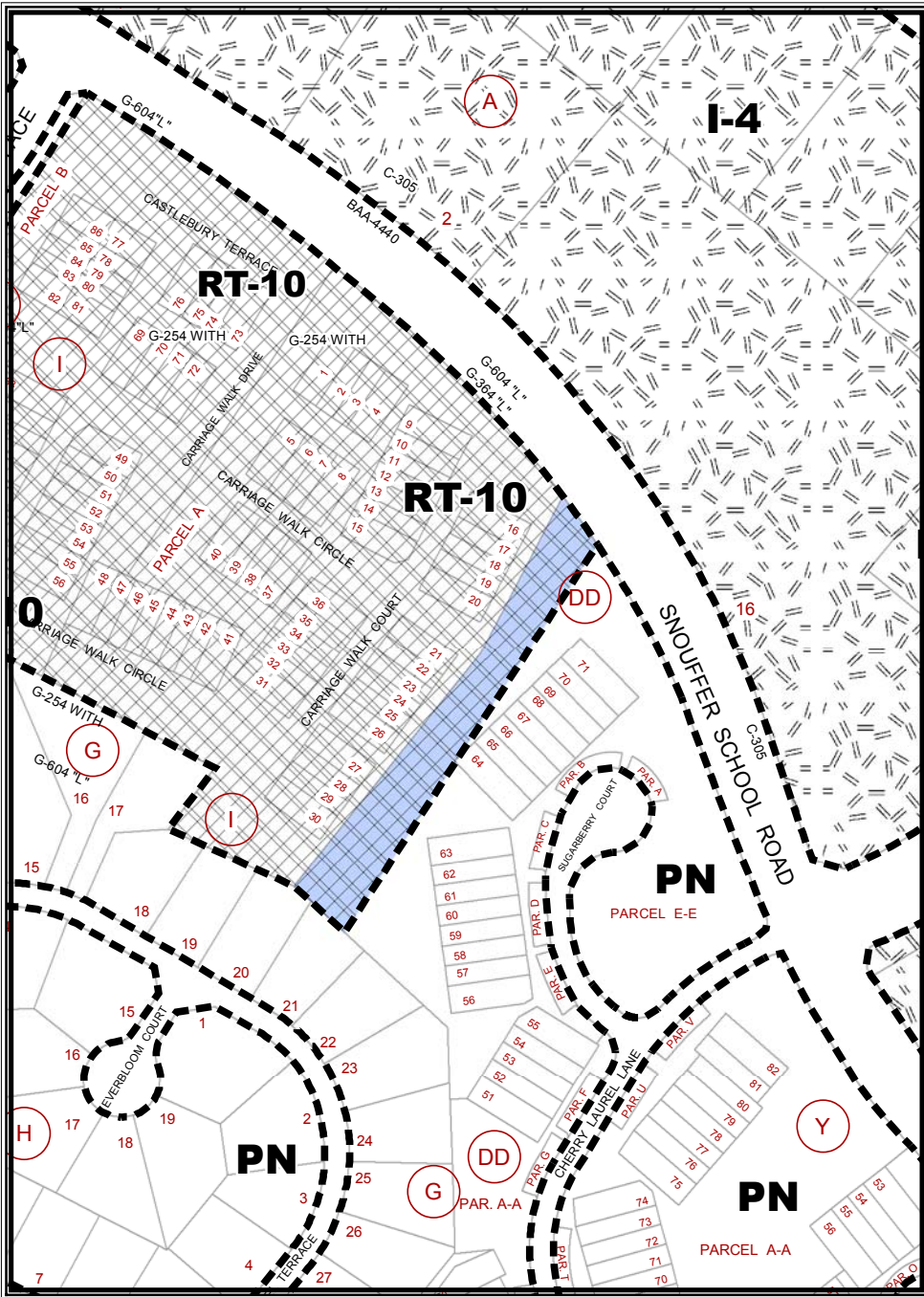

Resolution 17-782 passed by
County Council on 11 June 2013

	5/2 Zoning:	Corrected Existing Zoning:	Proposed DMA Zoning:
CMA-G-933A	RE-2	RE-1/TDR	RE-1 (+ TDR-2.0)
CMA-G-933B	RE-1/TDR	RE-2	RE-2 (del TDR-2.0)

Existing Zoning

 G-933

Proposed Zoning

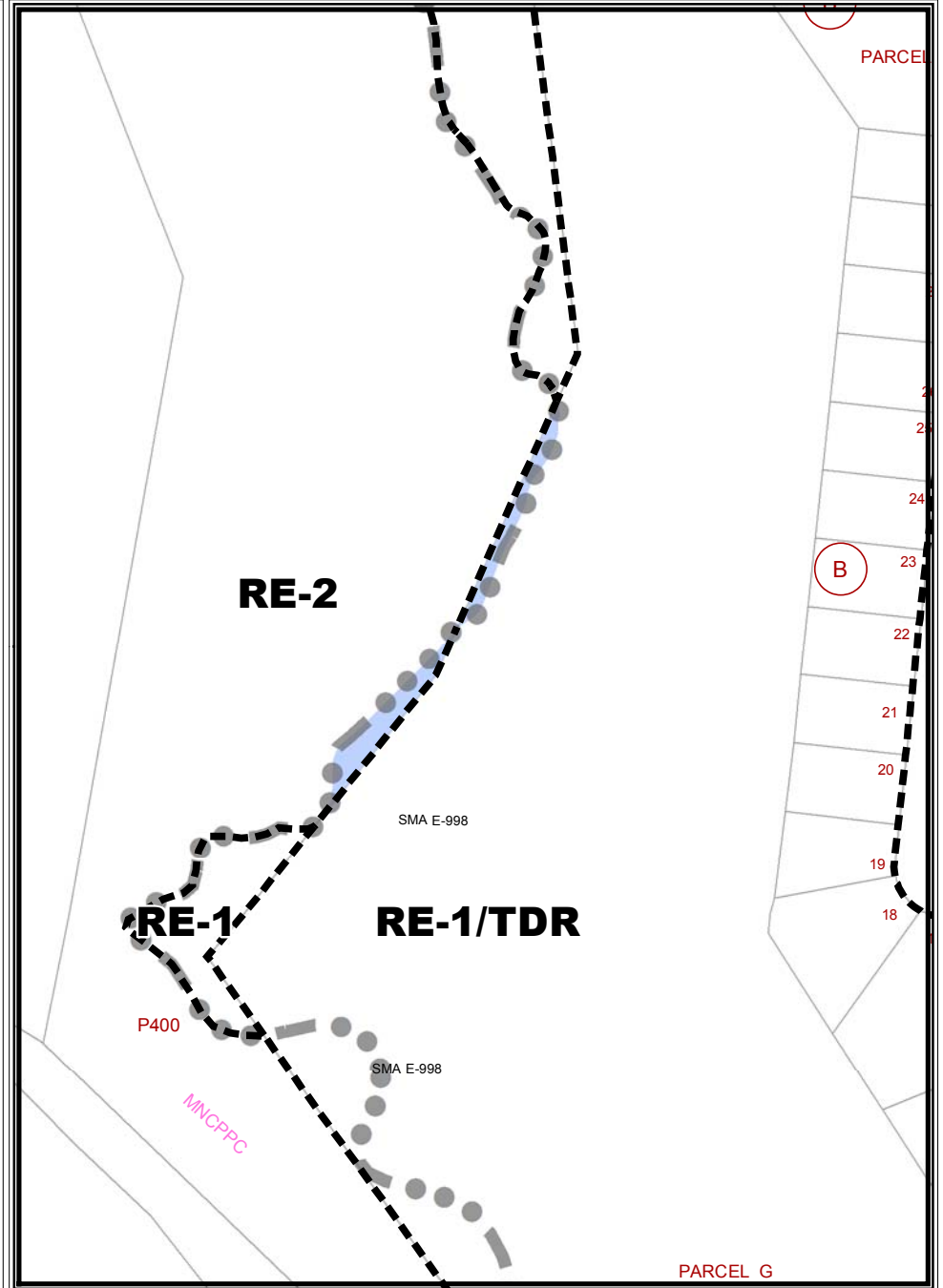
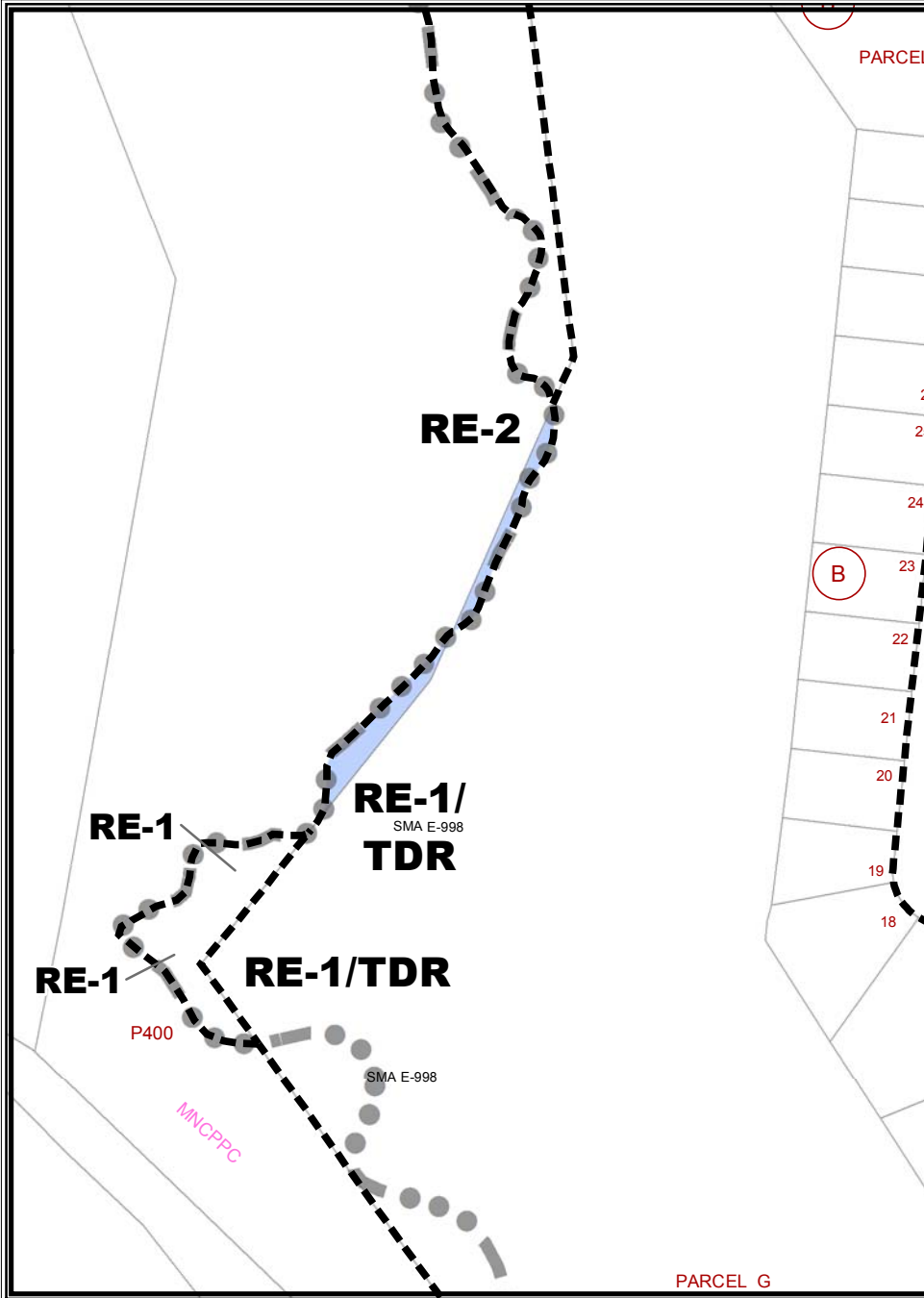

G-934

Existing Zoning

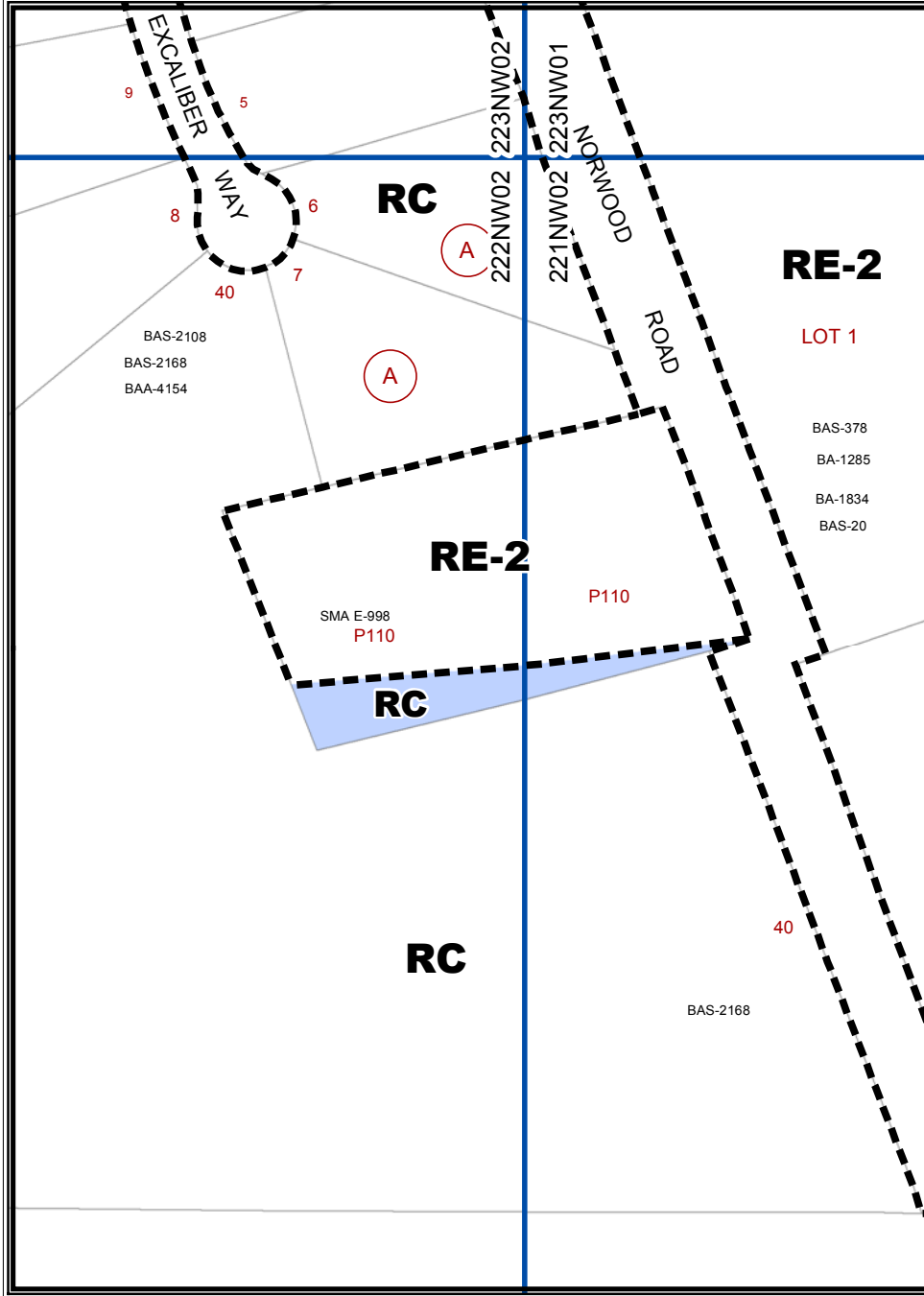

Proposed Zoning

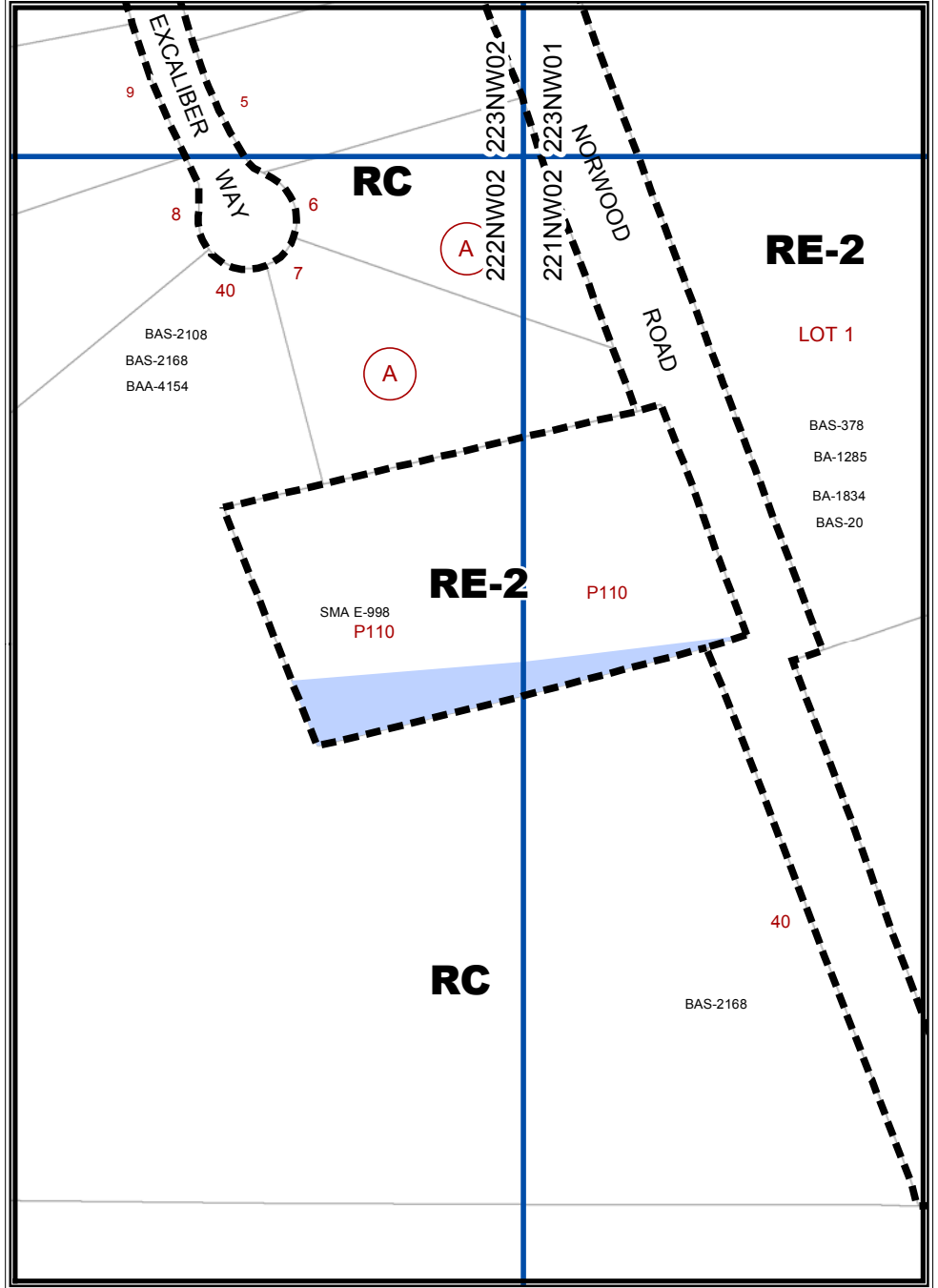

Existing Zoning

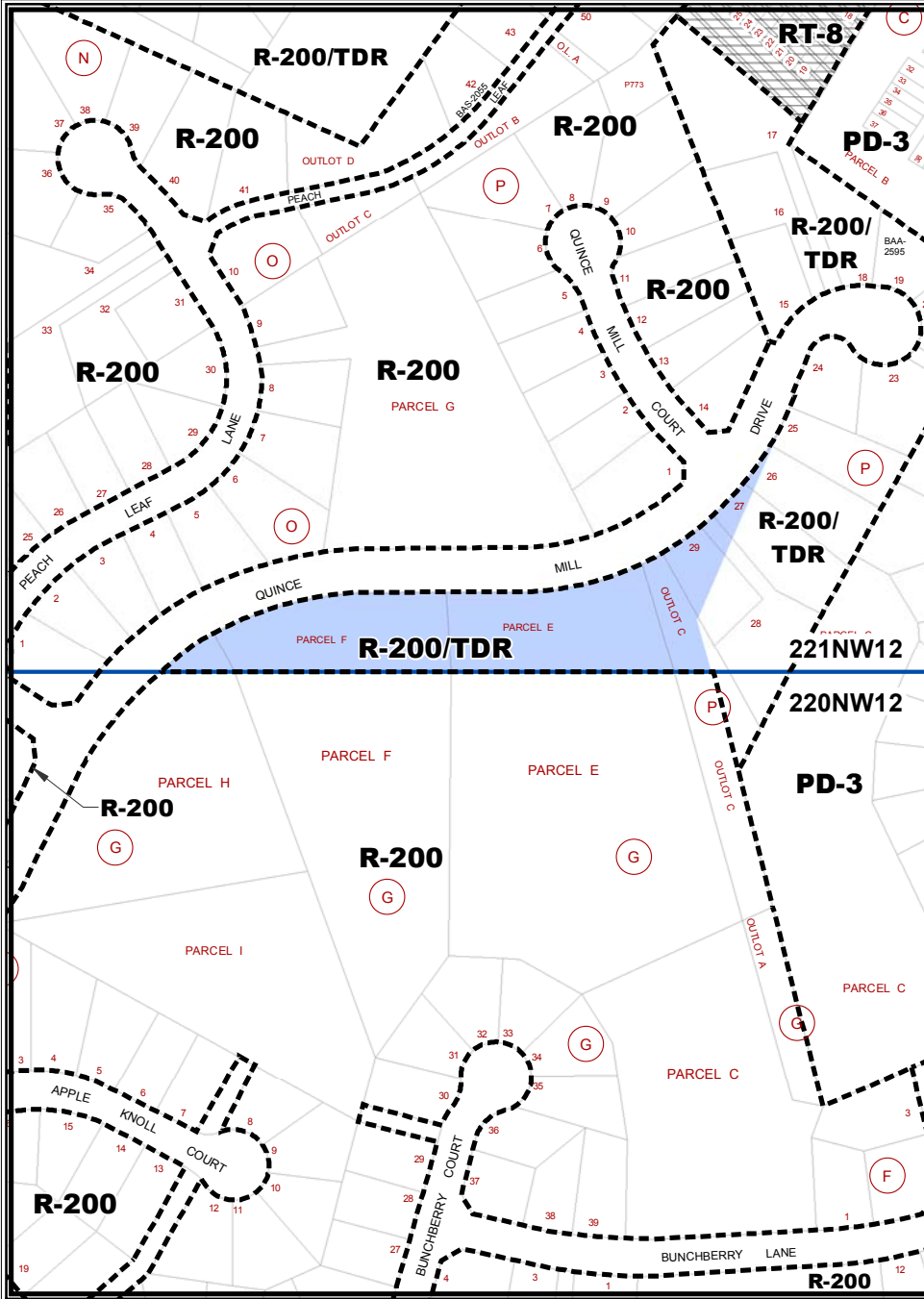

Proposed Zoning

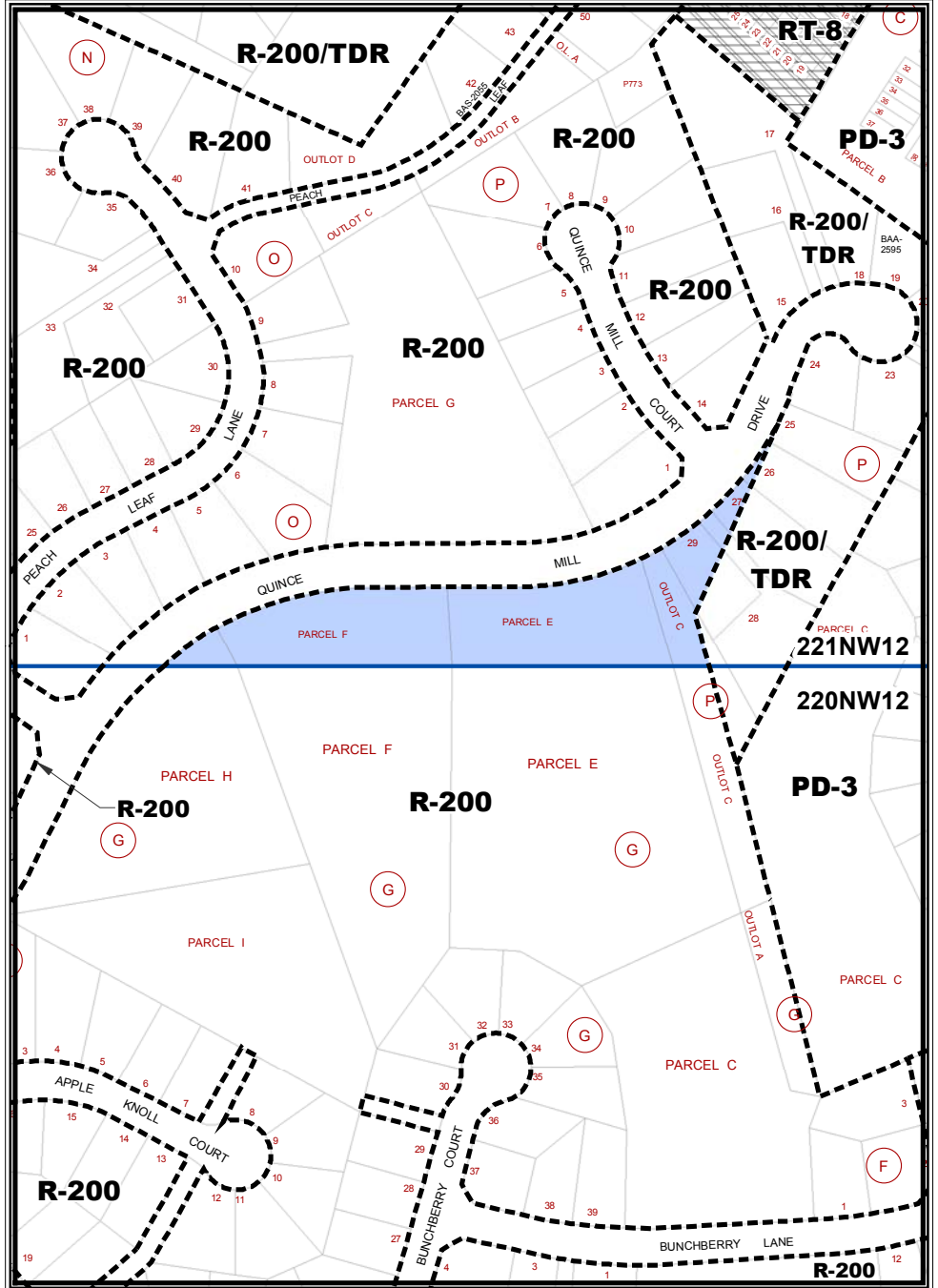

Existing Zoning

G-936

Proposed Zoning

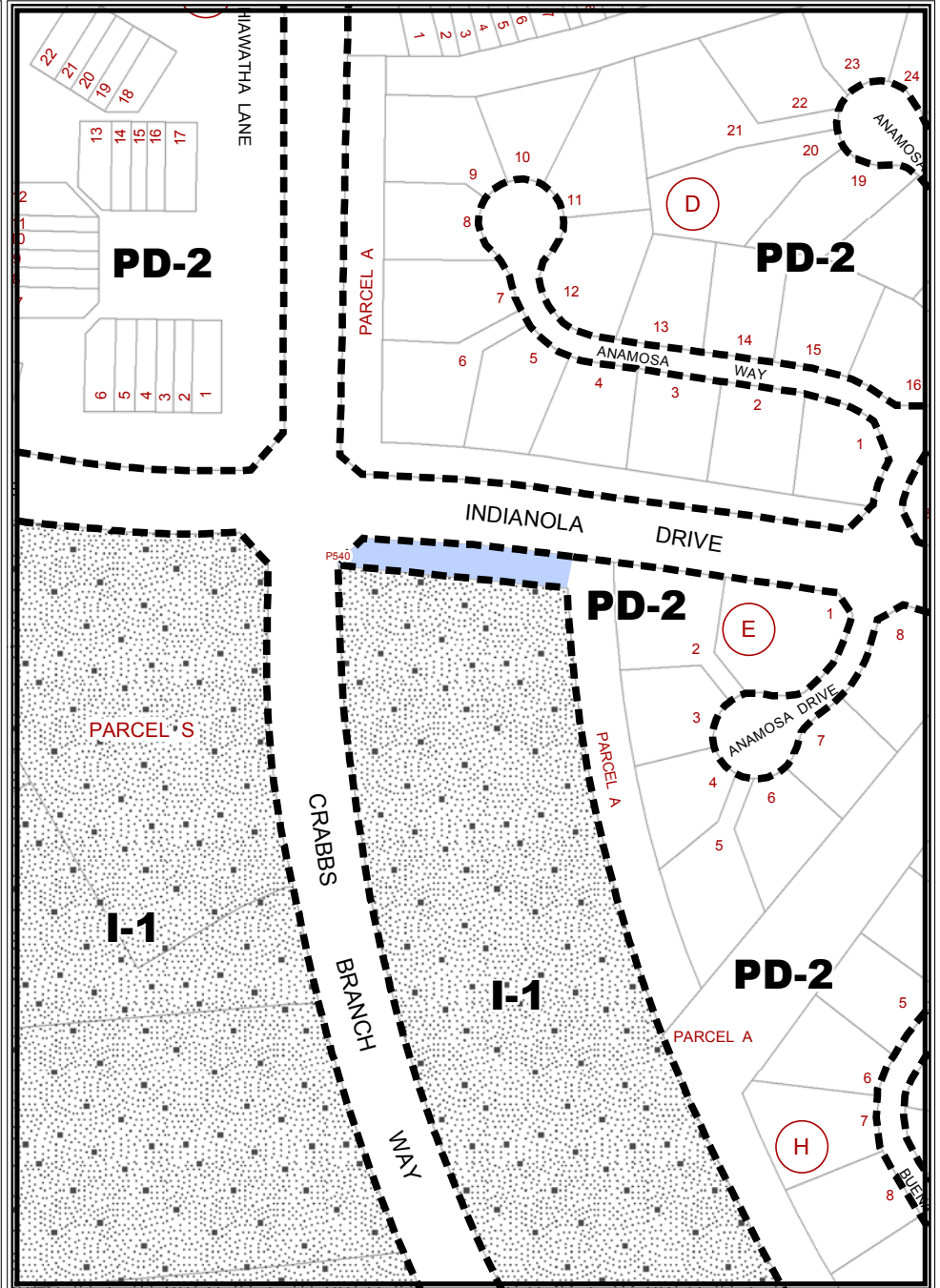
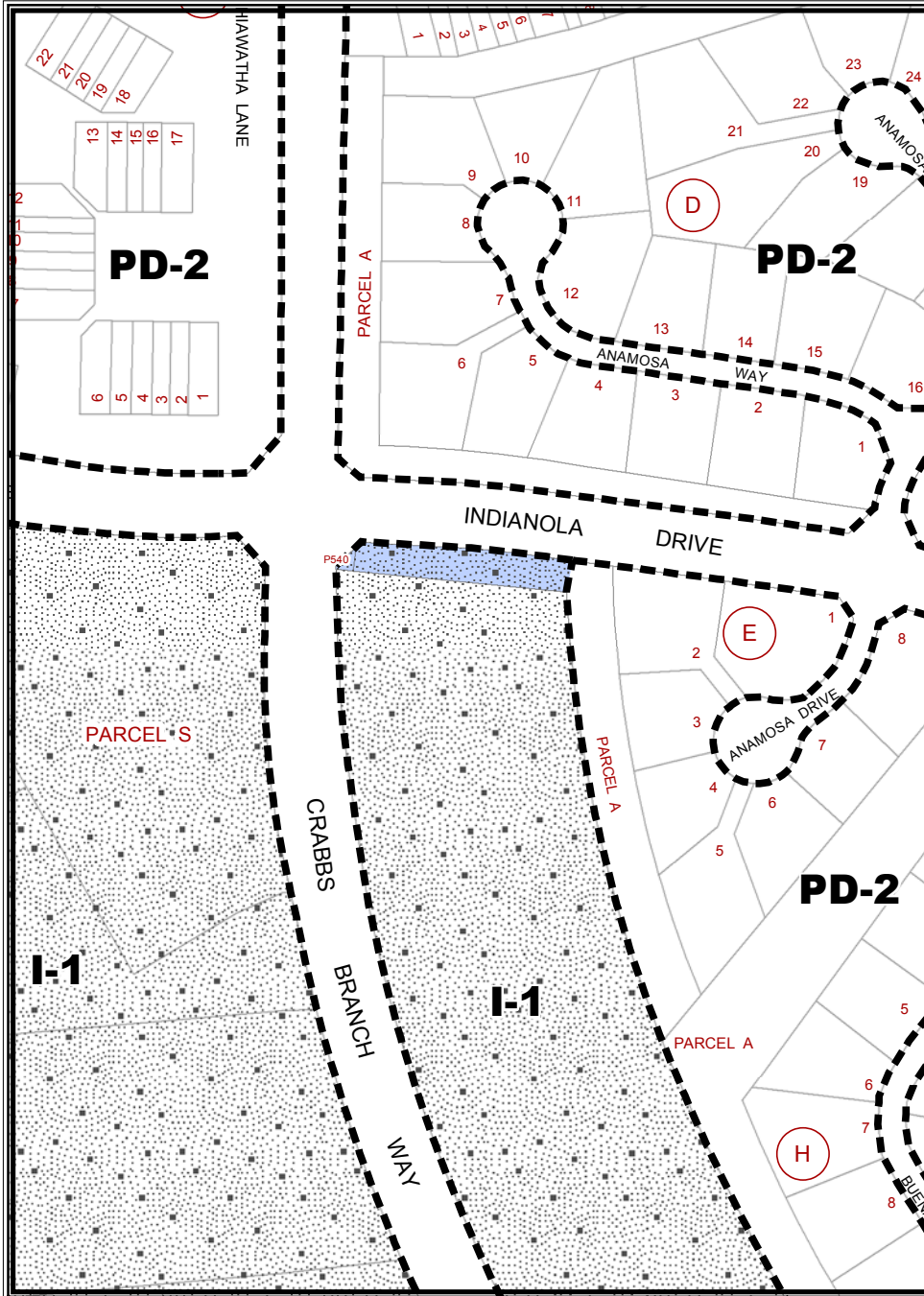

Existing Zoning

G-938

Proposed Zoning

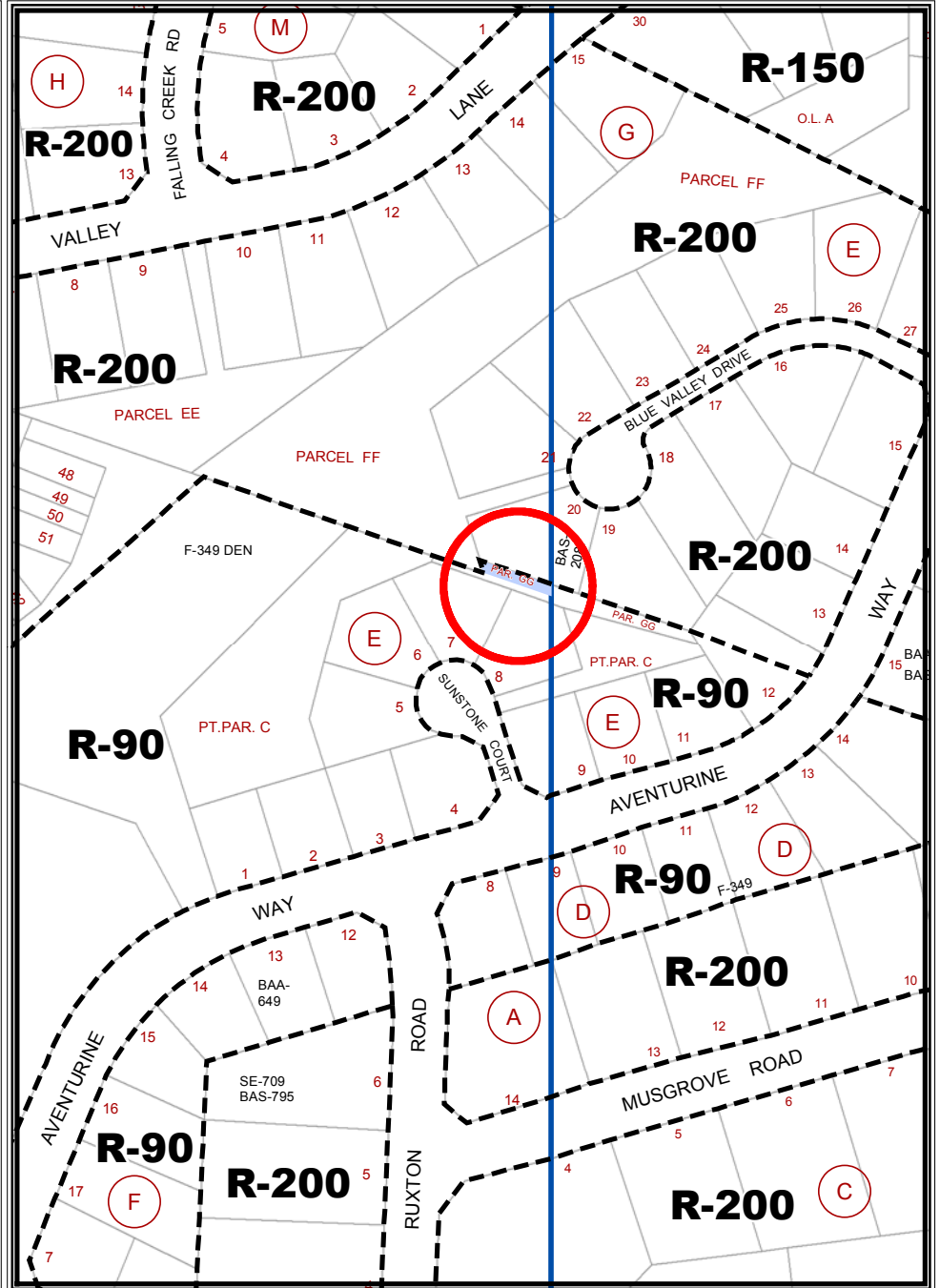
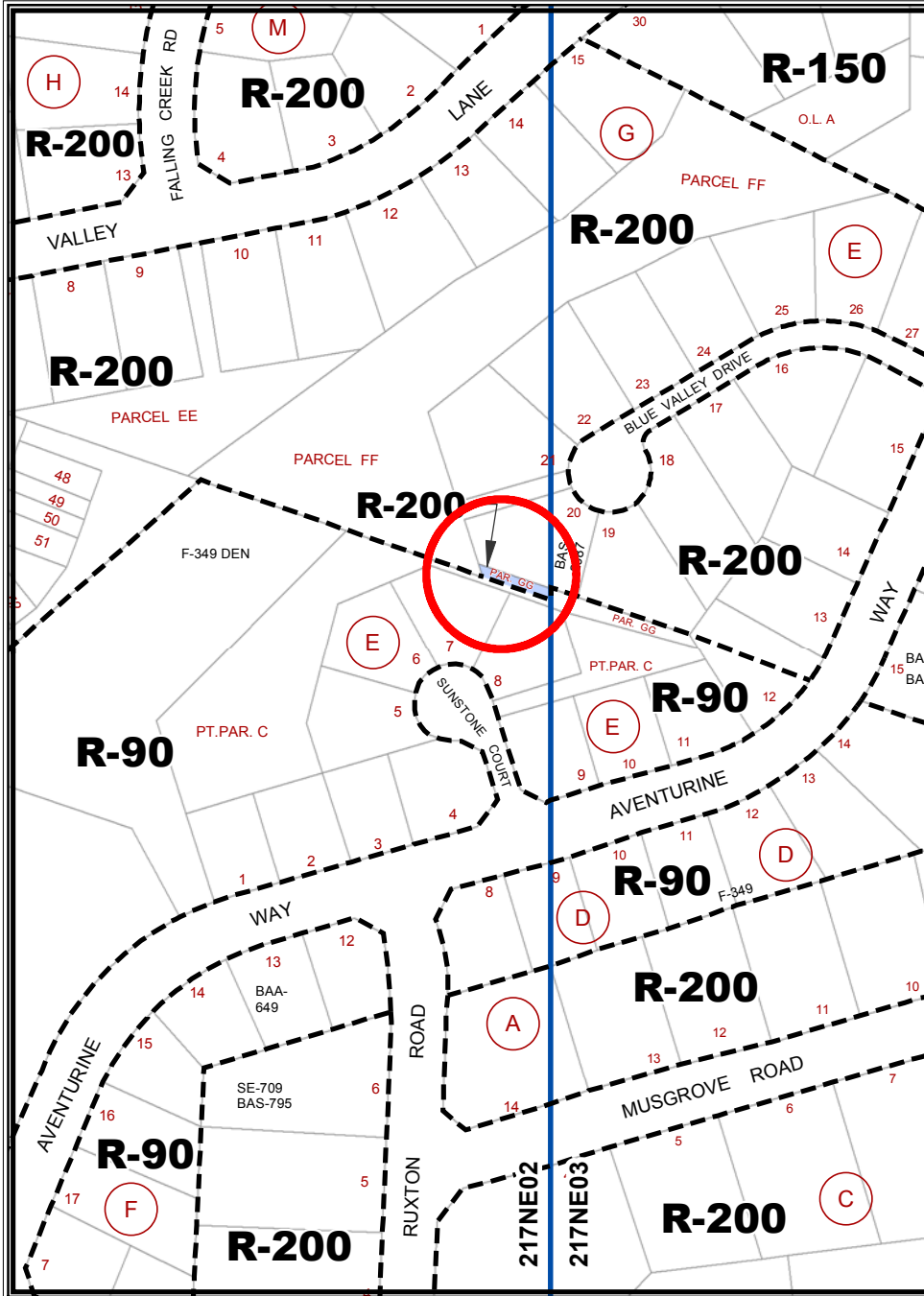

Existing Zoning

G-939

Proposed Zoning

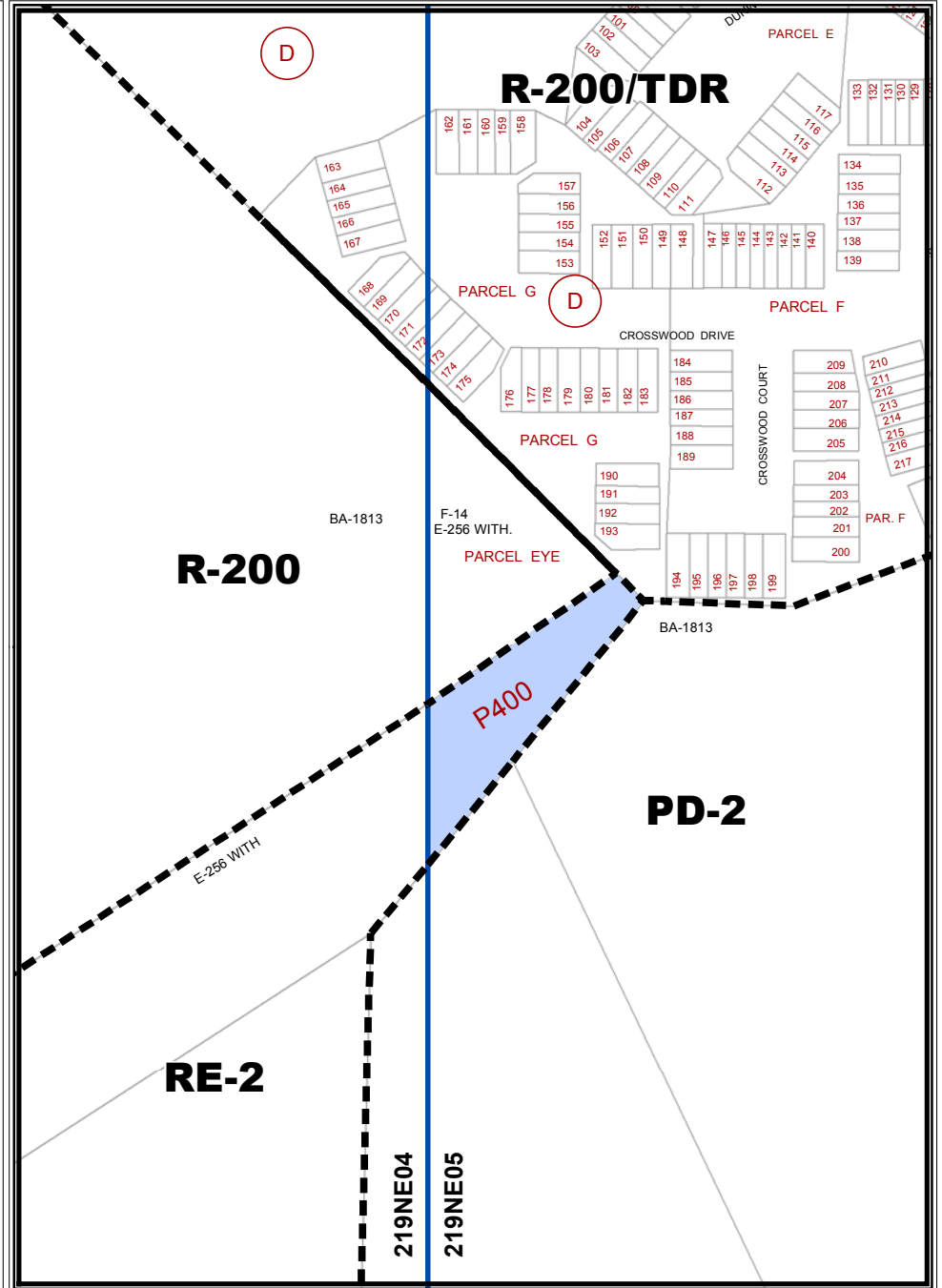
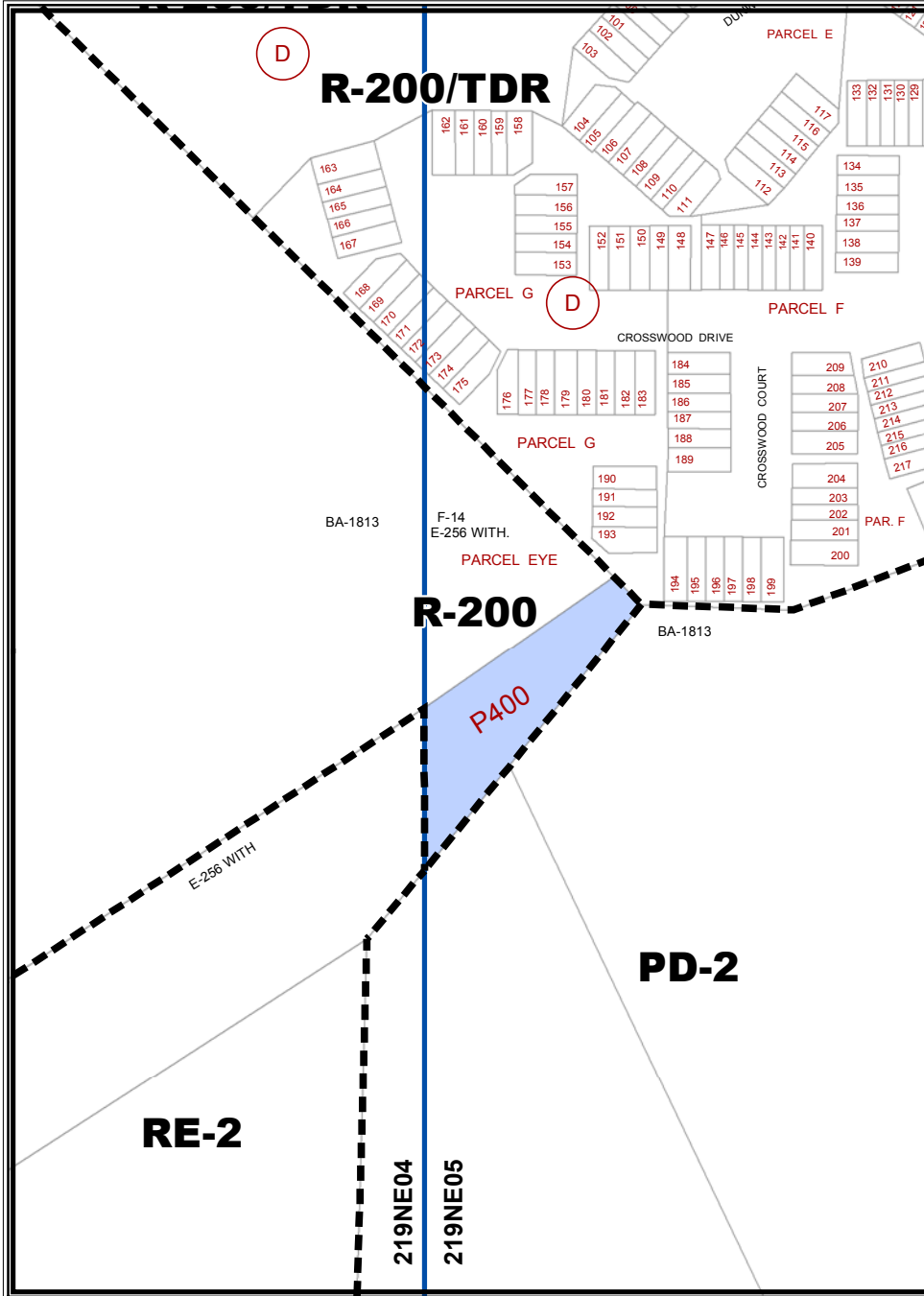

Resolution 17-782 passed by
County Council on 11 June 2013

CMA-G-940

5/2 Zoning:
RT-12.5

Corrected Existing Zoning:
R-90

Proposed DMA Zoning:
R-90

G-940

Existing Zoning

Proposed Zoning

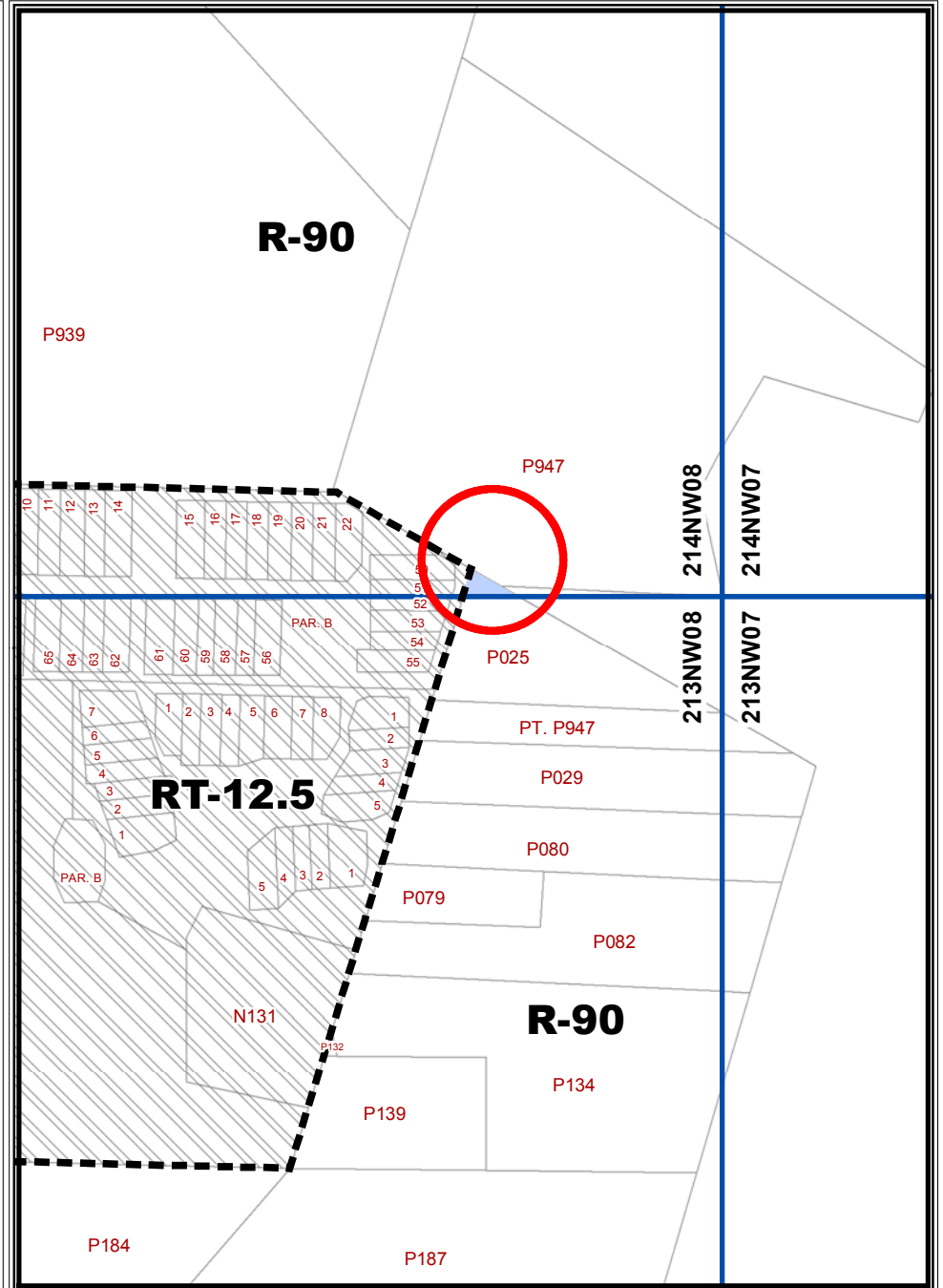
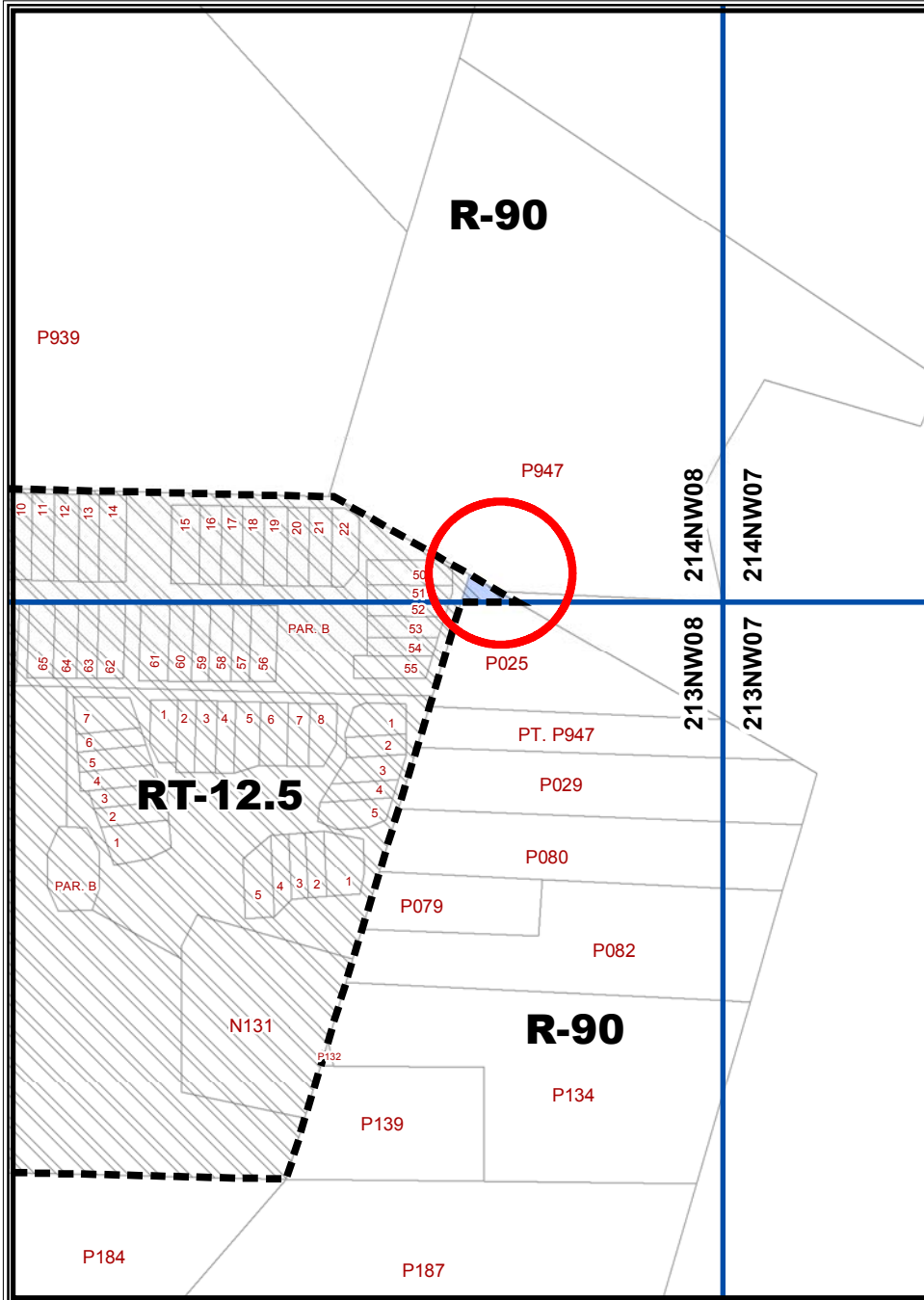

Map Grid: 214NW08

1 in = 200 ft

Existing Zoning

G-942

Proposed Zoning

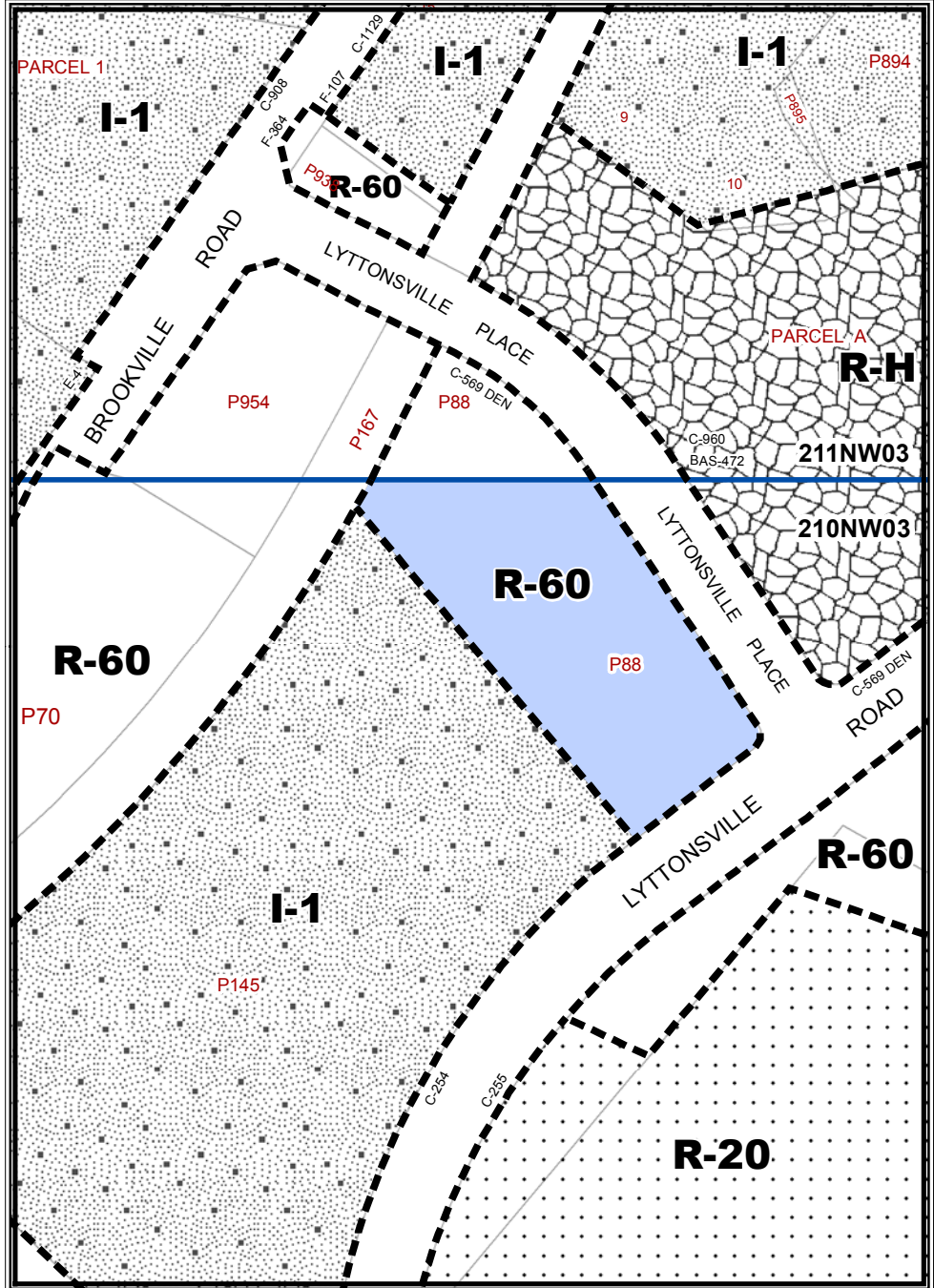
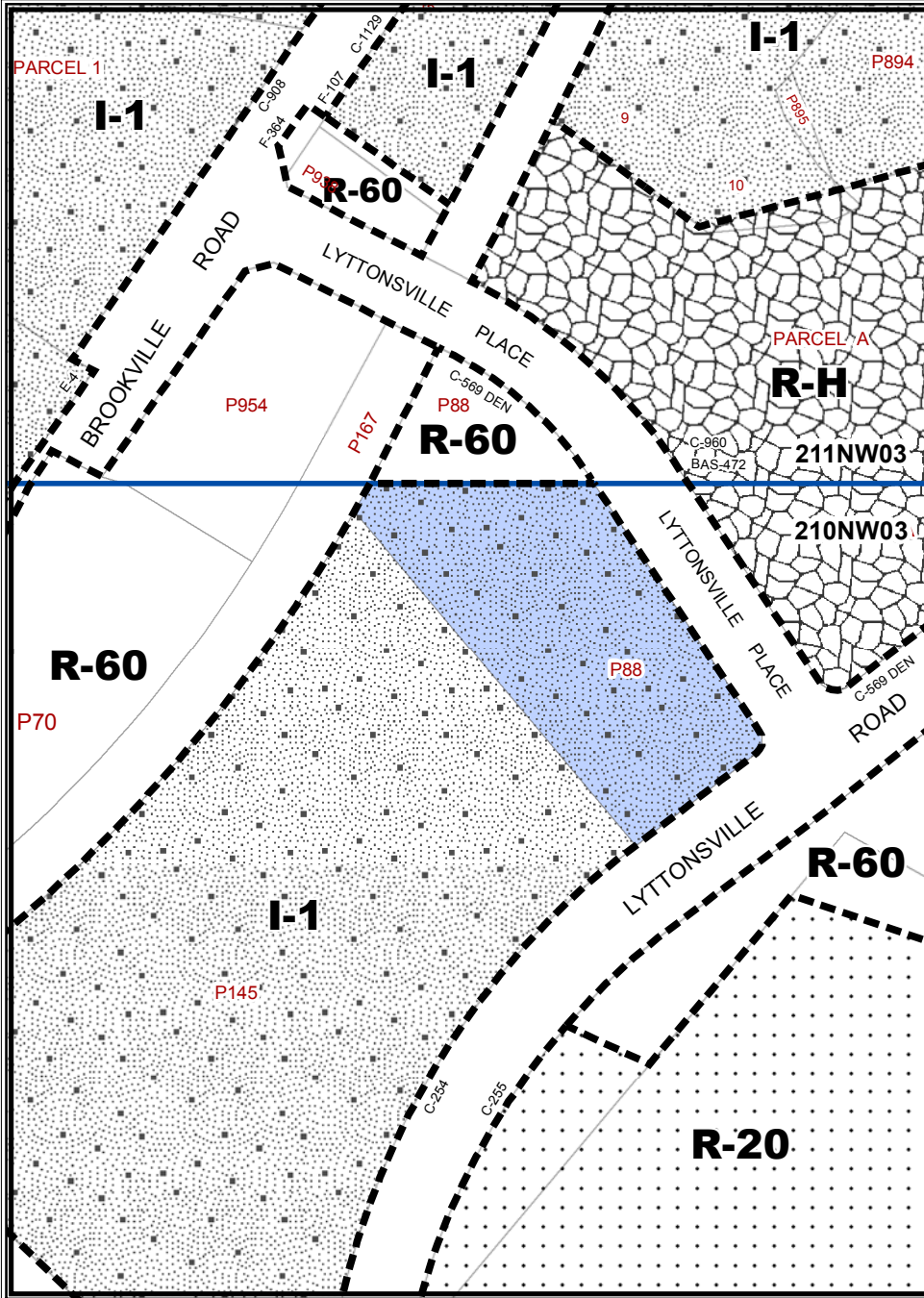

G-943

Existing Zoning

Proposed Zoning

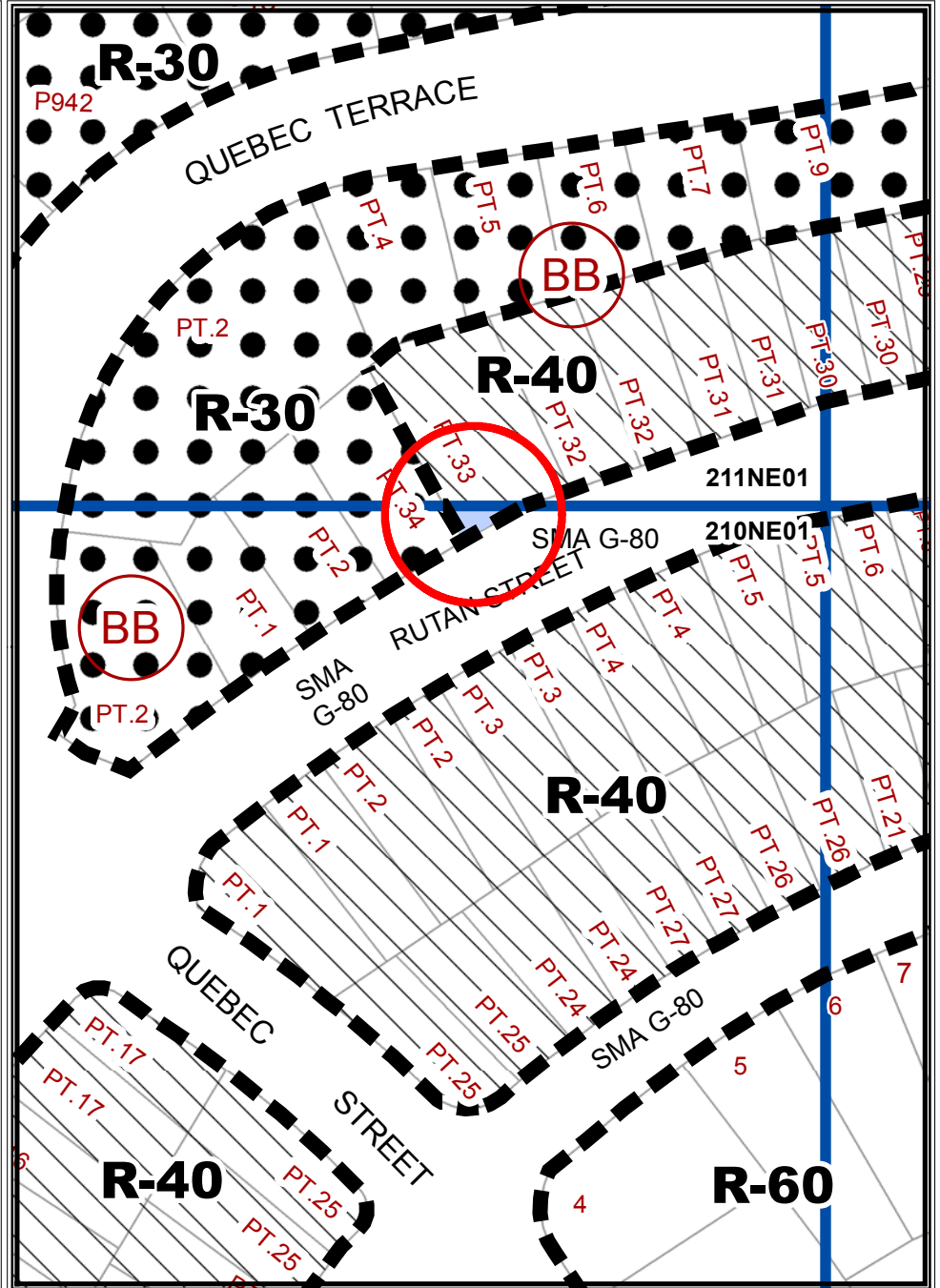
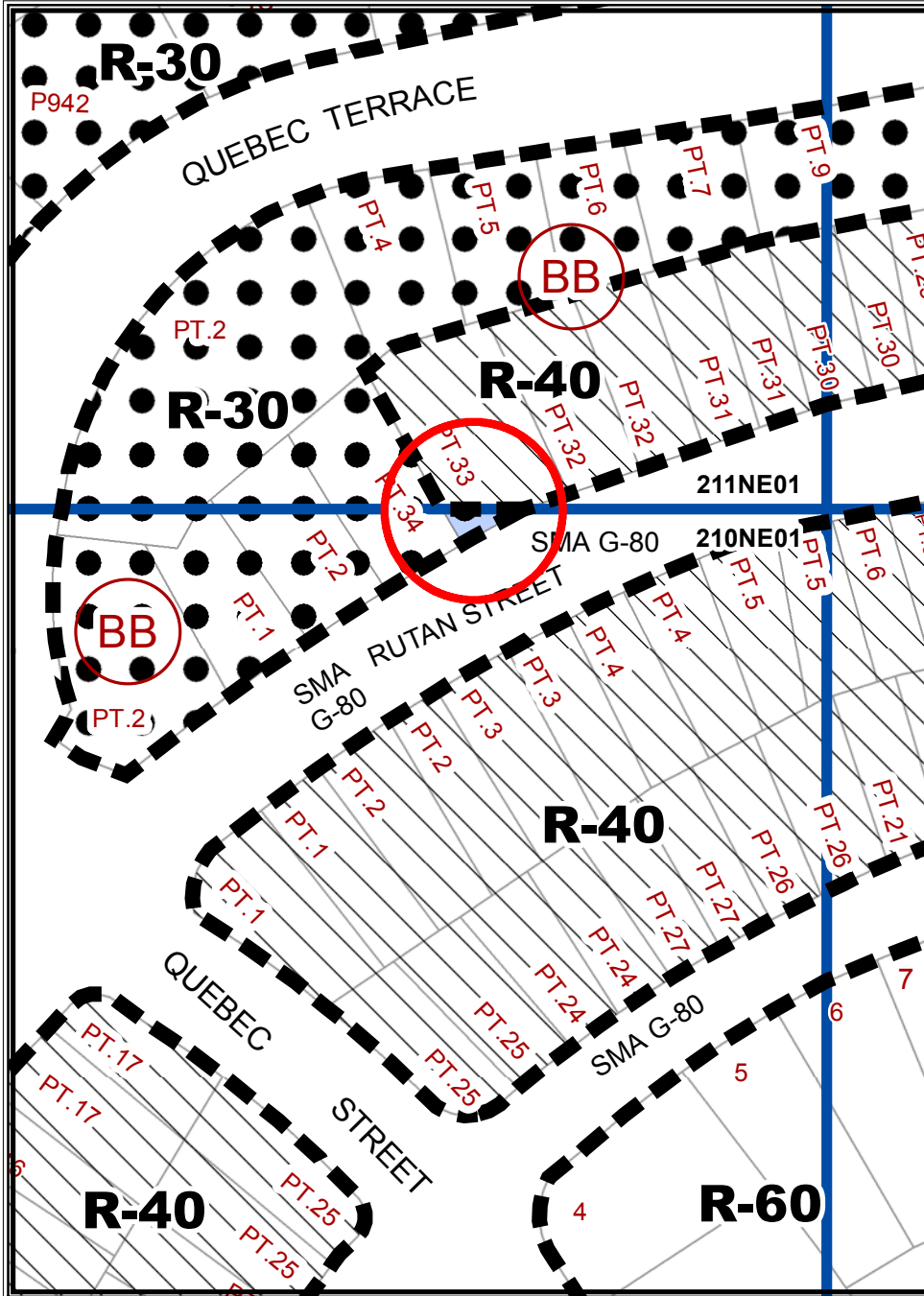

Resolution 17-782 passed by County Council on 11 June 2013

CMA-G-944	5/2 Zoning: R-20	Corrected Existing Zoning: R-60	Proposed DMA Zoning: R-60
-----------	---------------------	------------------------------------	------------------------------

Existing Zoning

G-944

Proposed Zoning

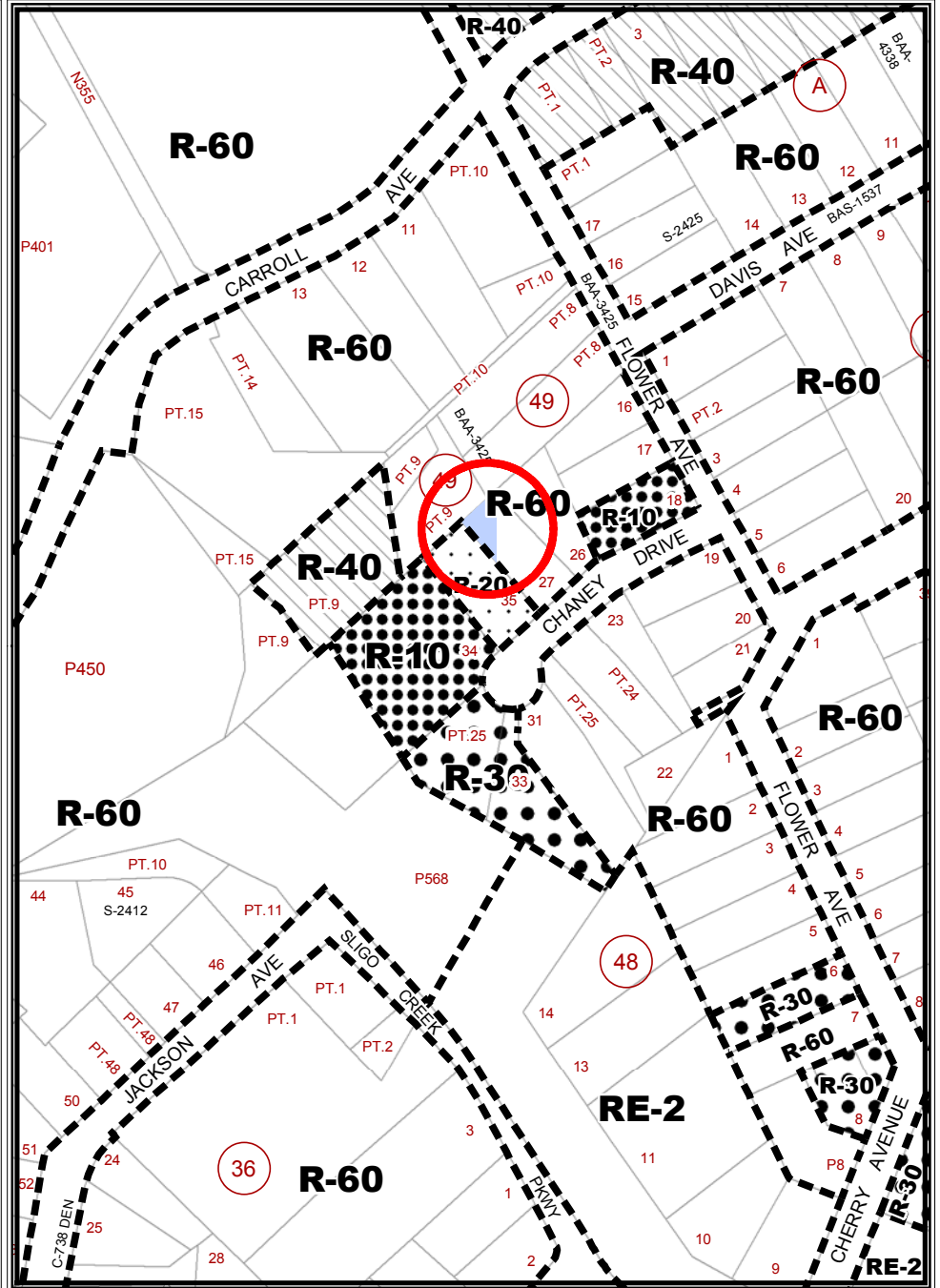
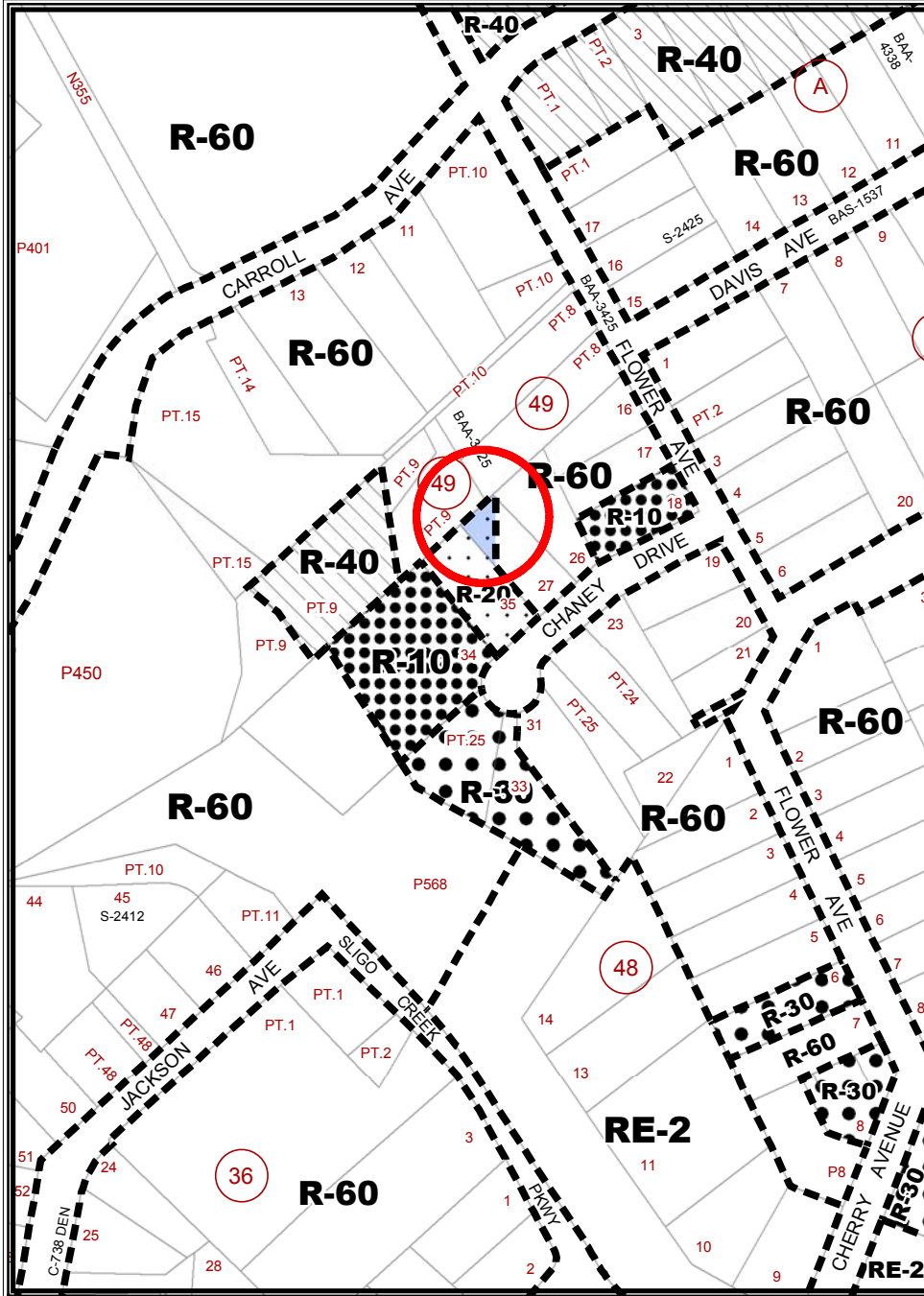

Resolution 17-782 passed by
County Council on 11 June 2013

CMA-G-945	5/2 Zoning:	Corrected Existing Zoning:	Proposed DMA Zoning:
	RE-2	R-30	R-30

Existing Zoning

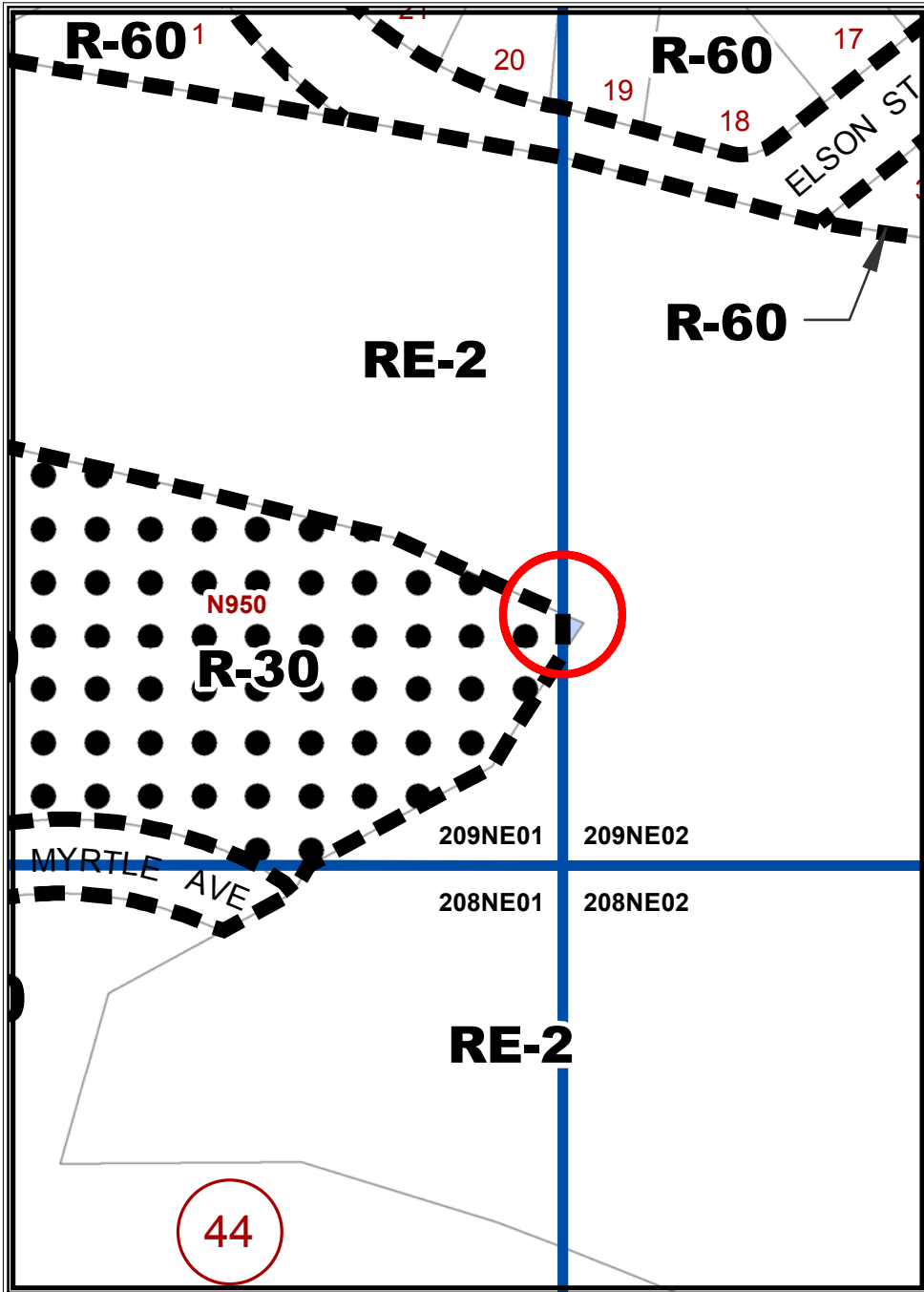

Proposed Zoning

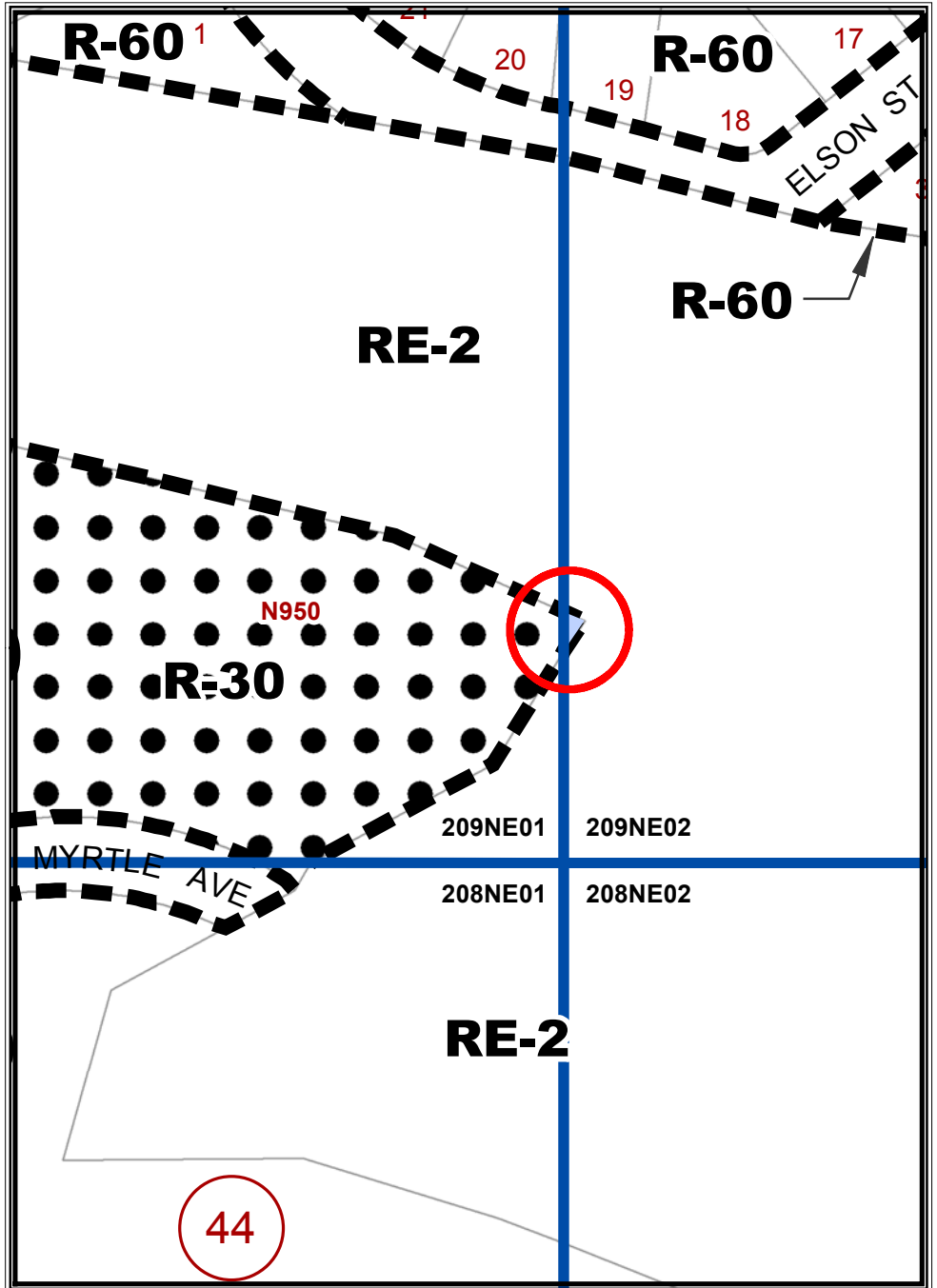

Map Grid: 209NE02

Existing Zoning

G-946

Proposed Zoning

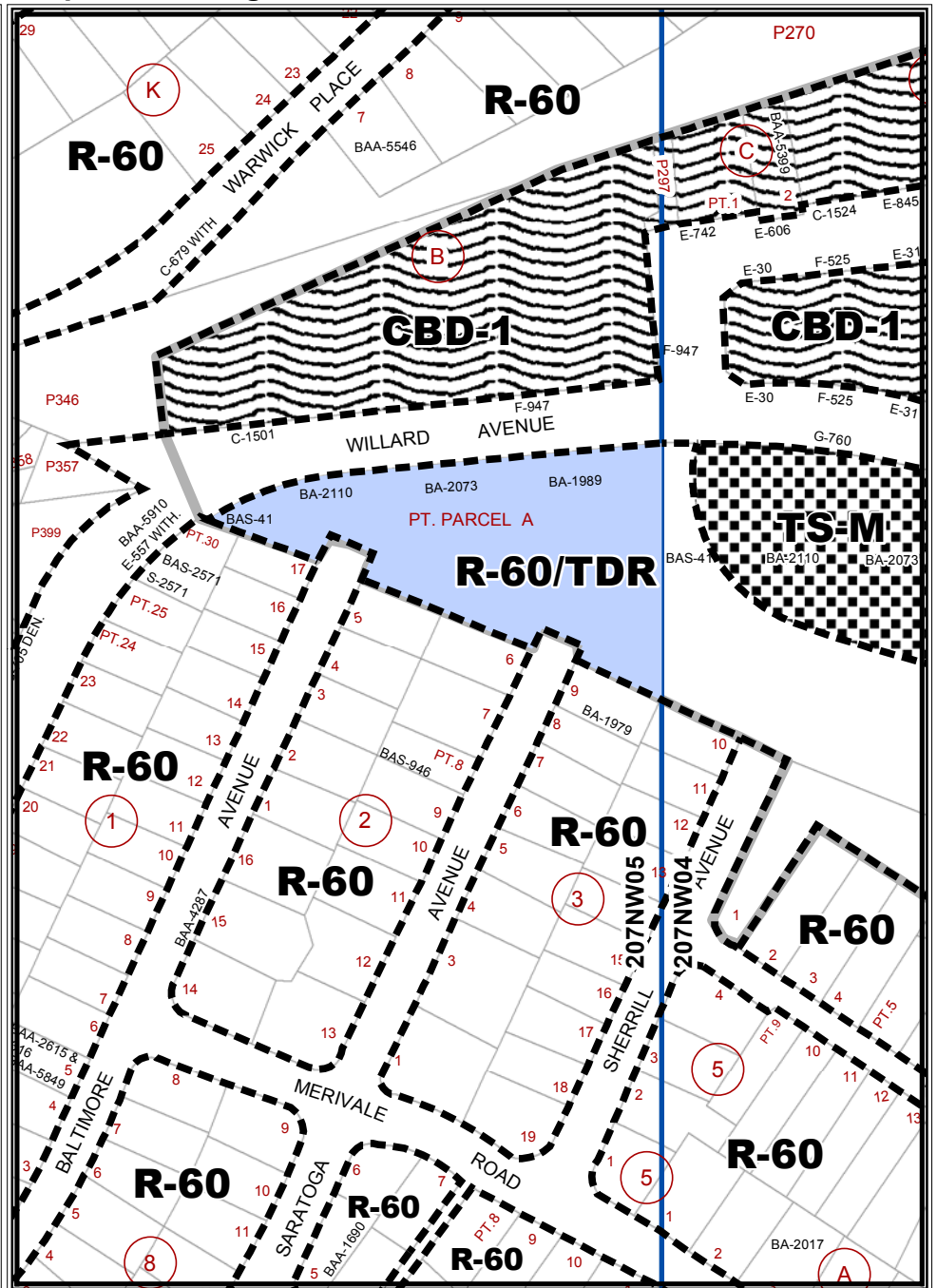
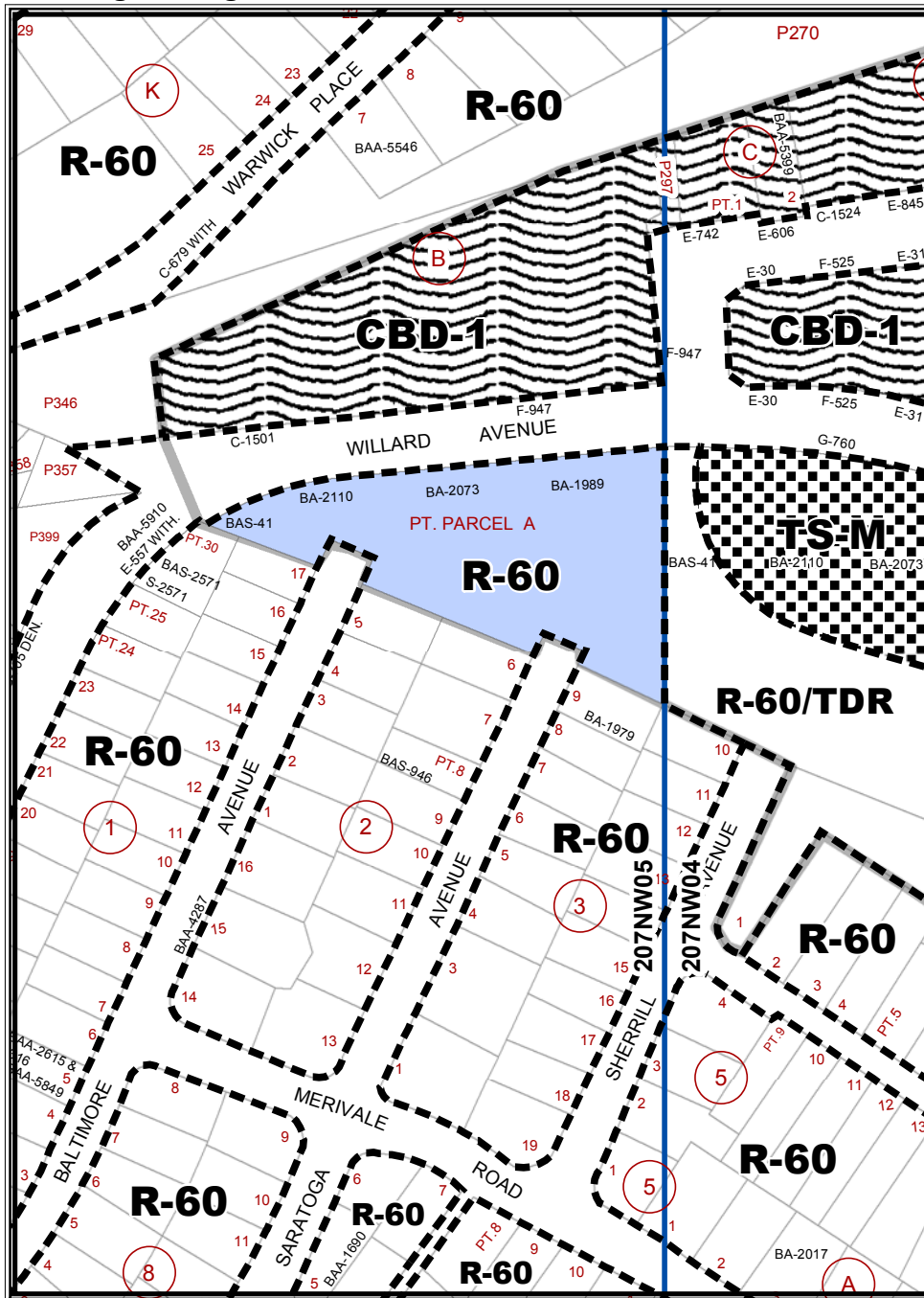

Existing Zoning

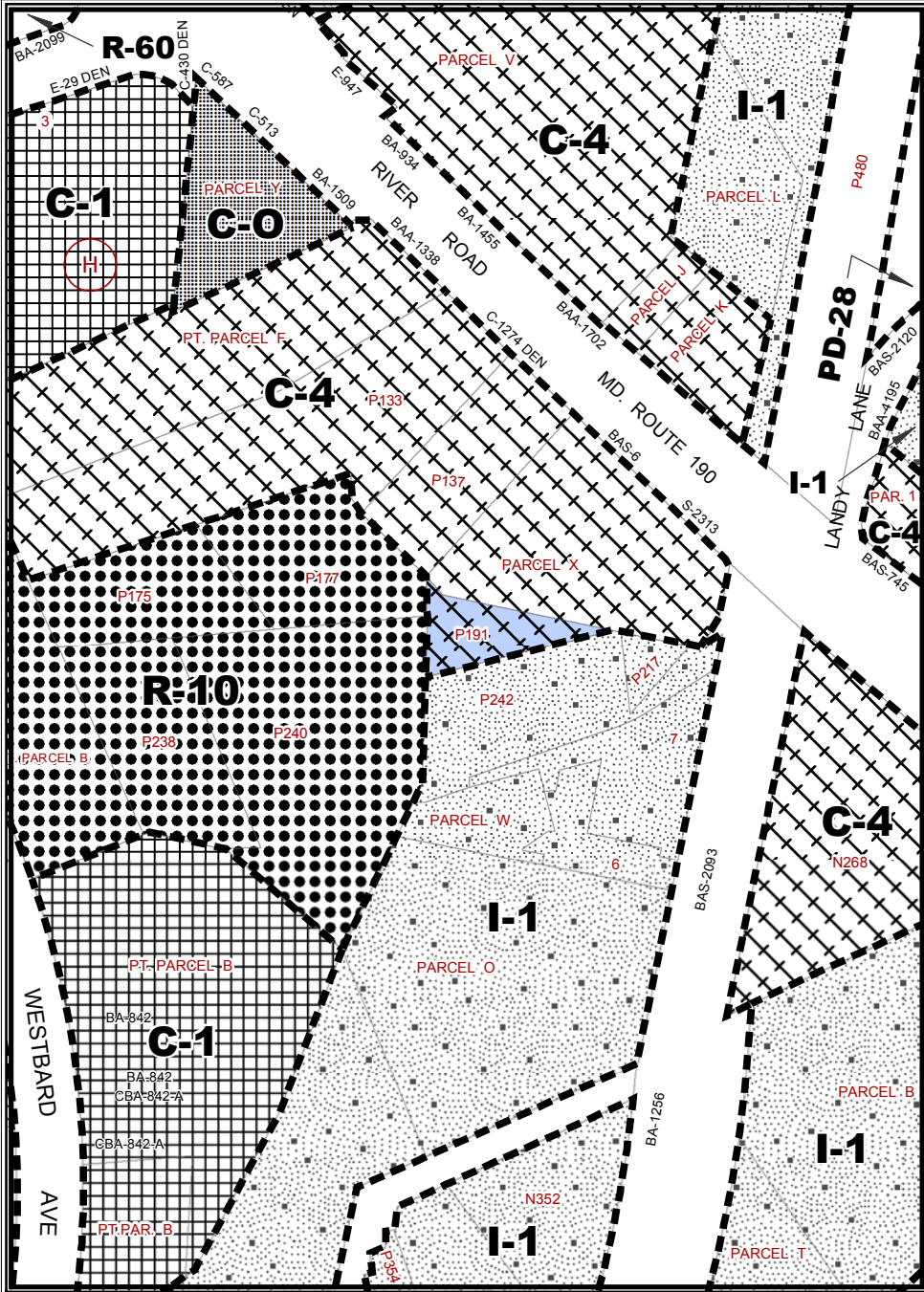

Proposed Zoning

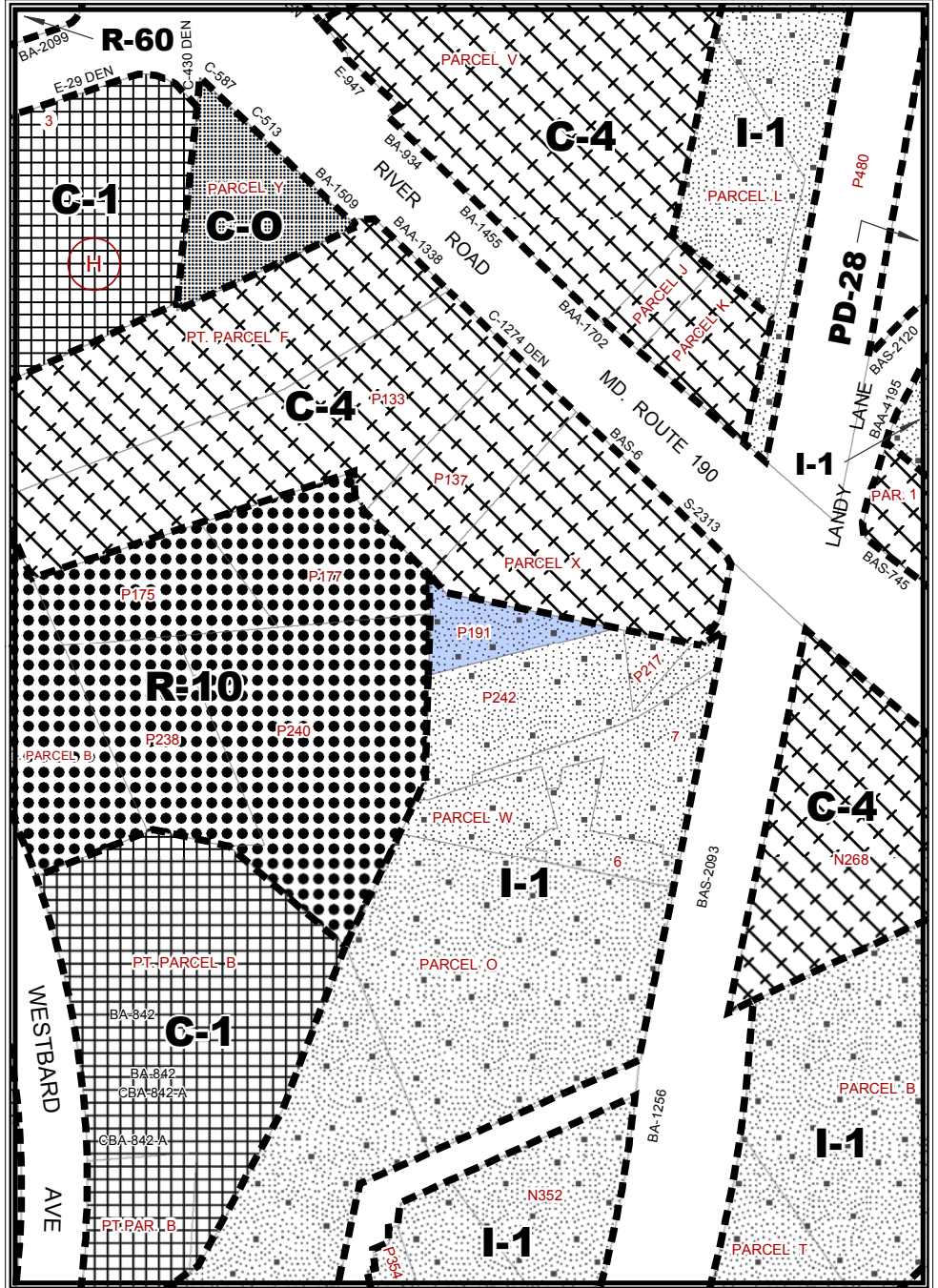

G-948

Existing Zoning

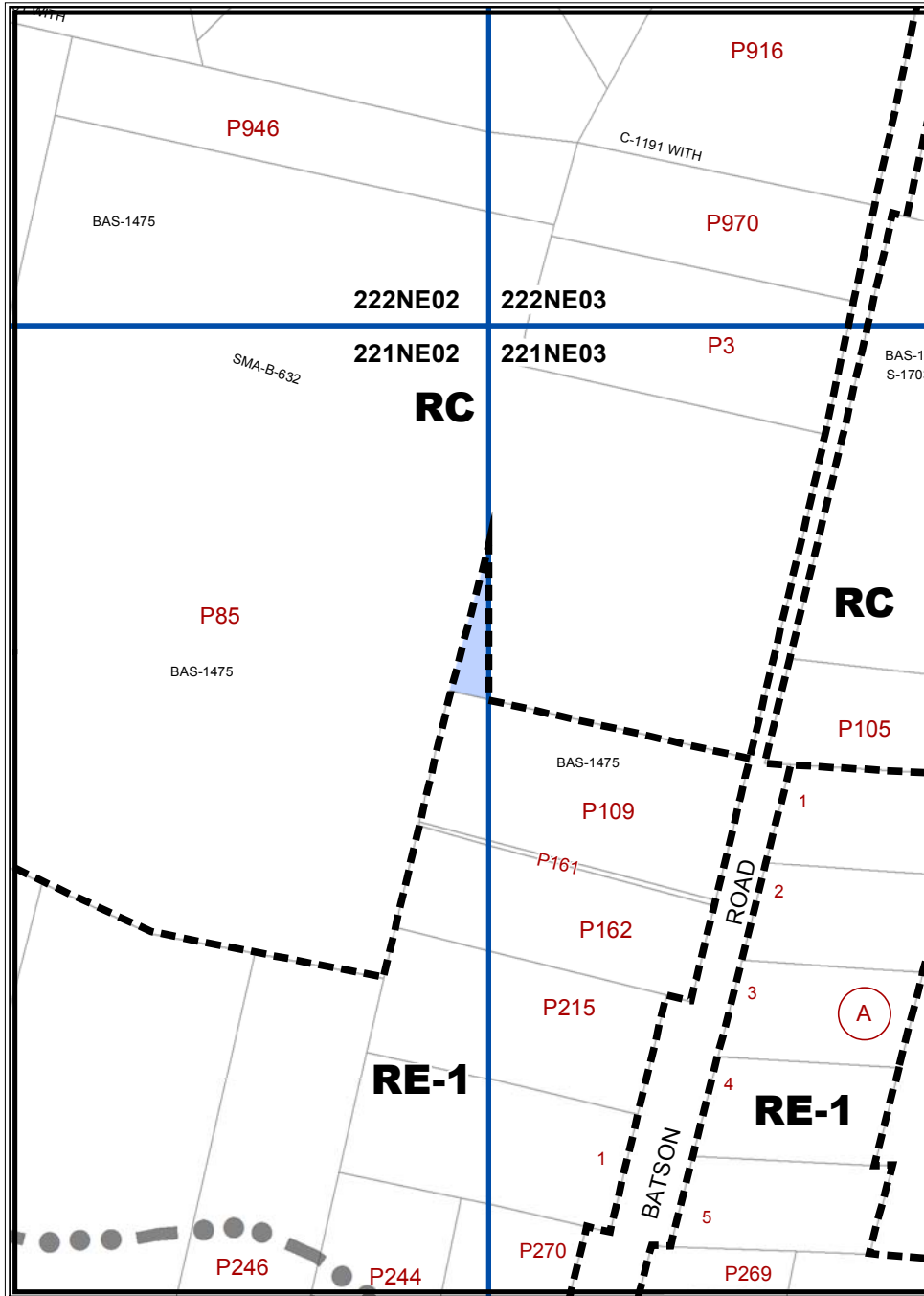

Proposed Zoning

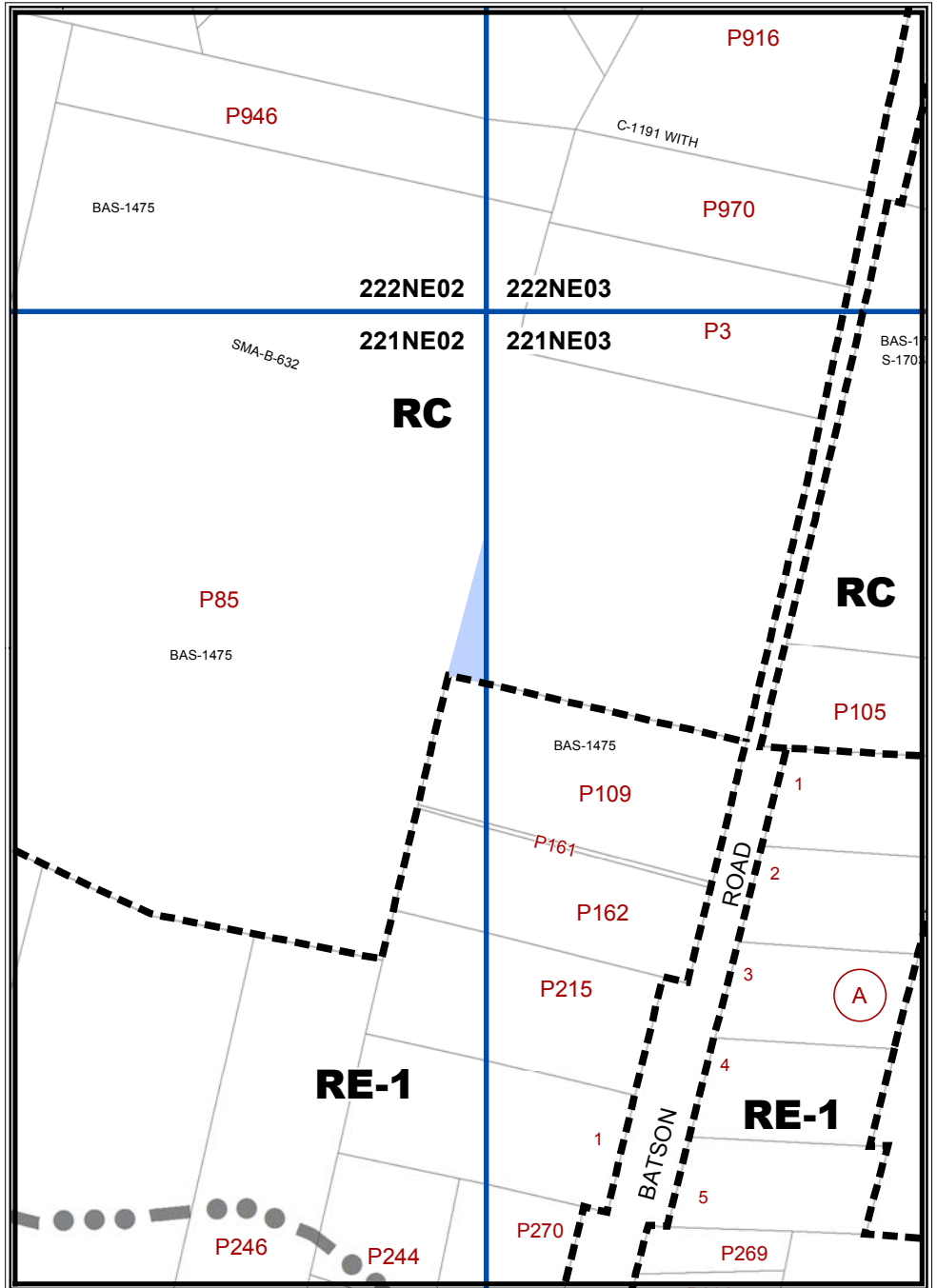

Resolution 17-782 passed by County Council on 11 June 2013

CMA-G-952	5/2 Zoning: R-200	Corrected Existing Zoning: C-1	Proposed DMA Zoning: NR-1.0 H-45
-----------	----------------------	-----------------------------------	-------------------------------------

G-952

Existing Zoning

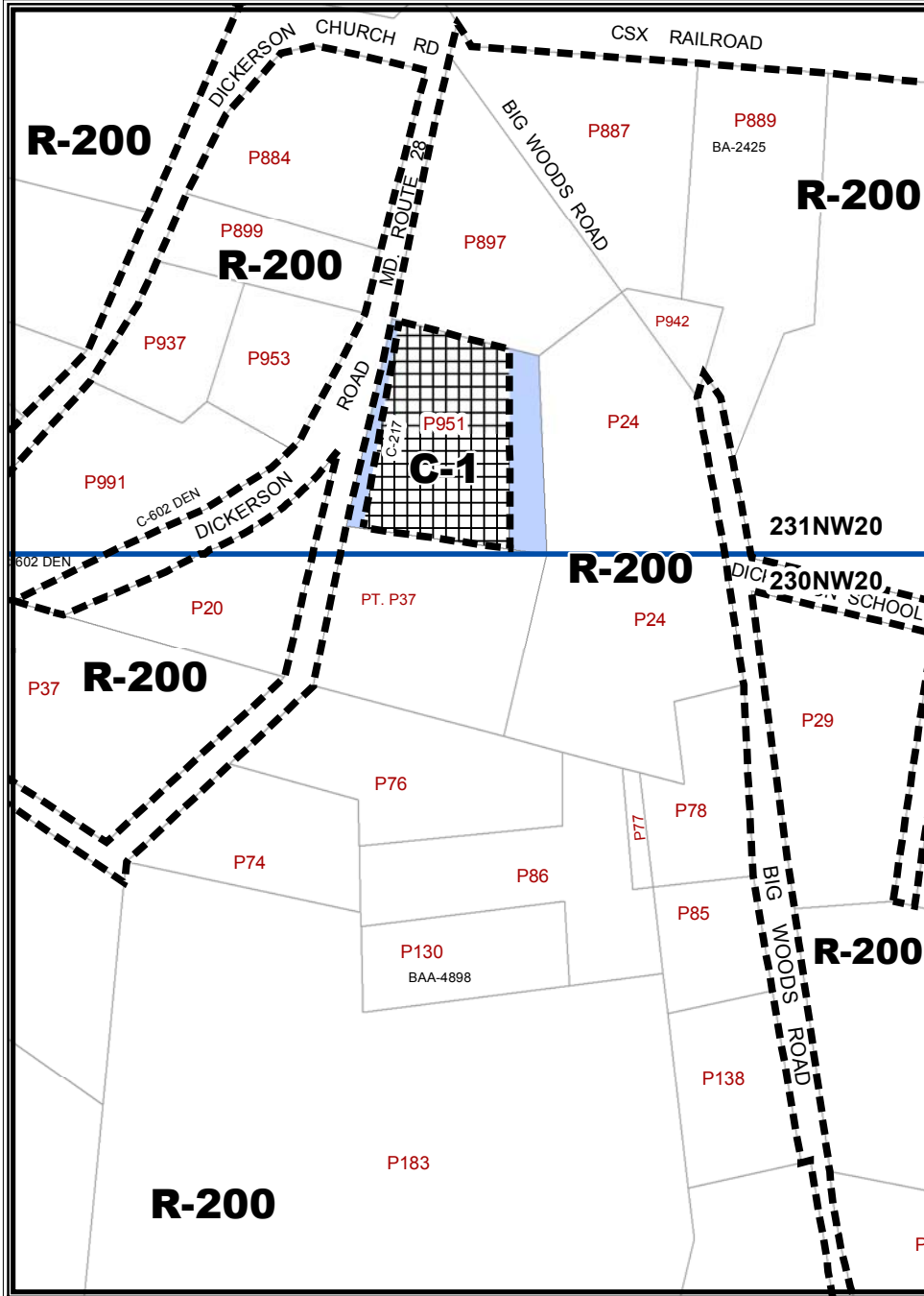

Proposed Zoning

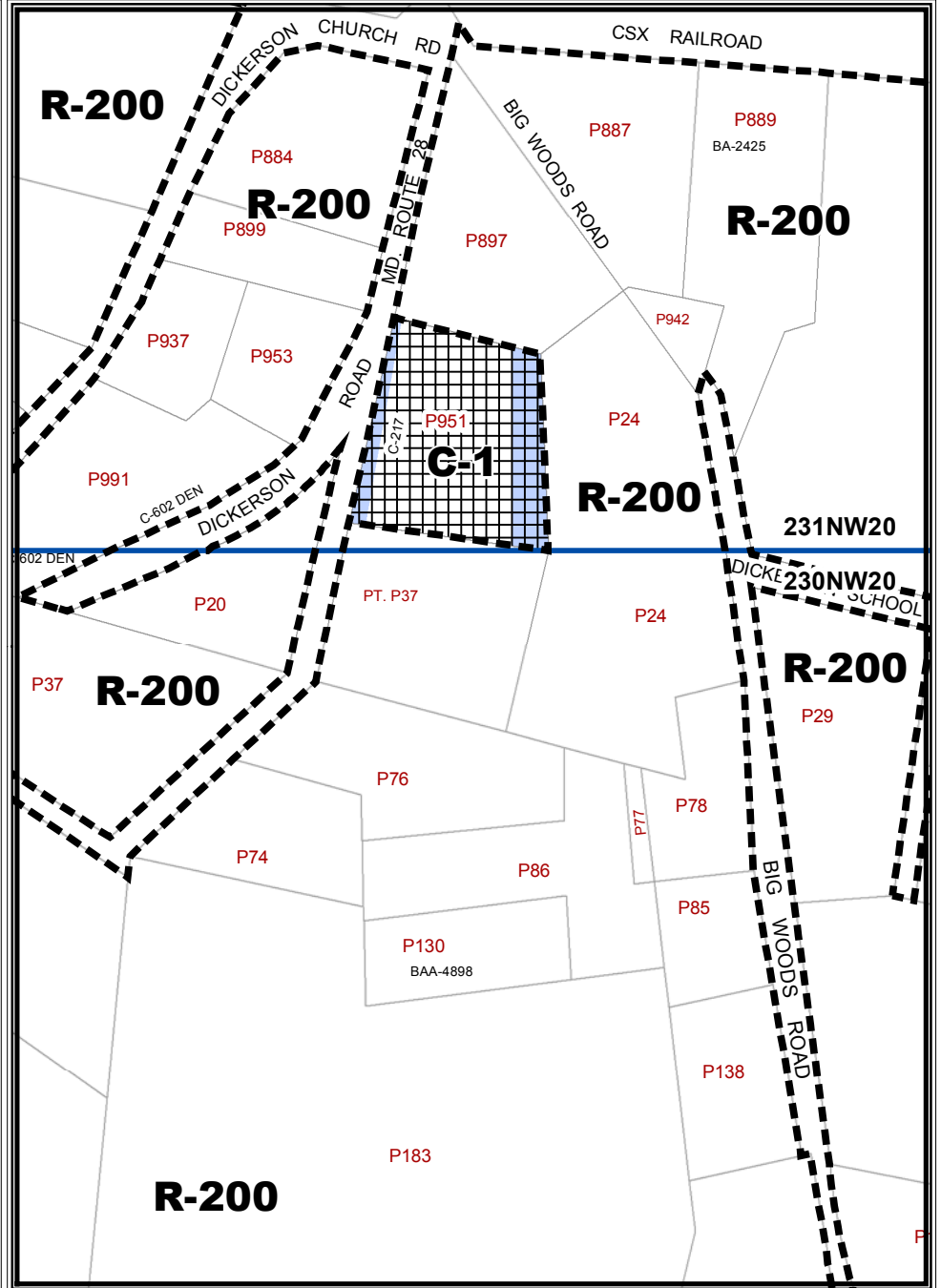

Map Grid: 231NW20

1 in = 200 ft

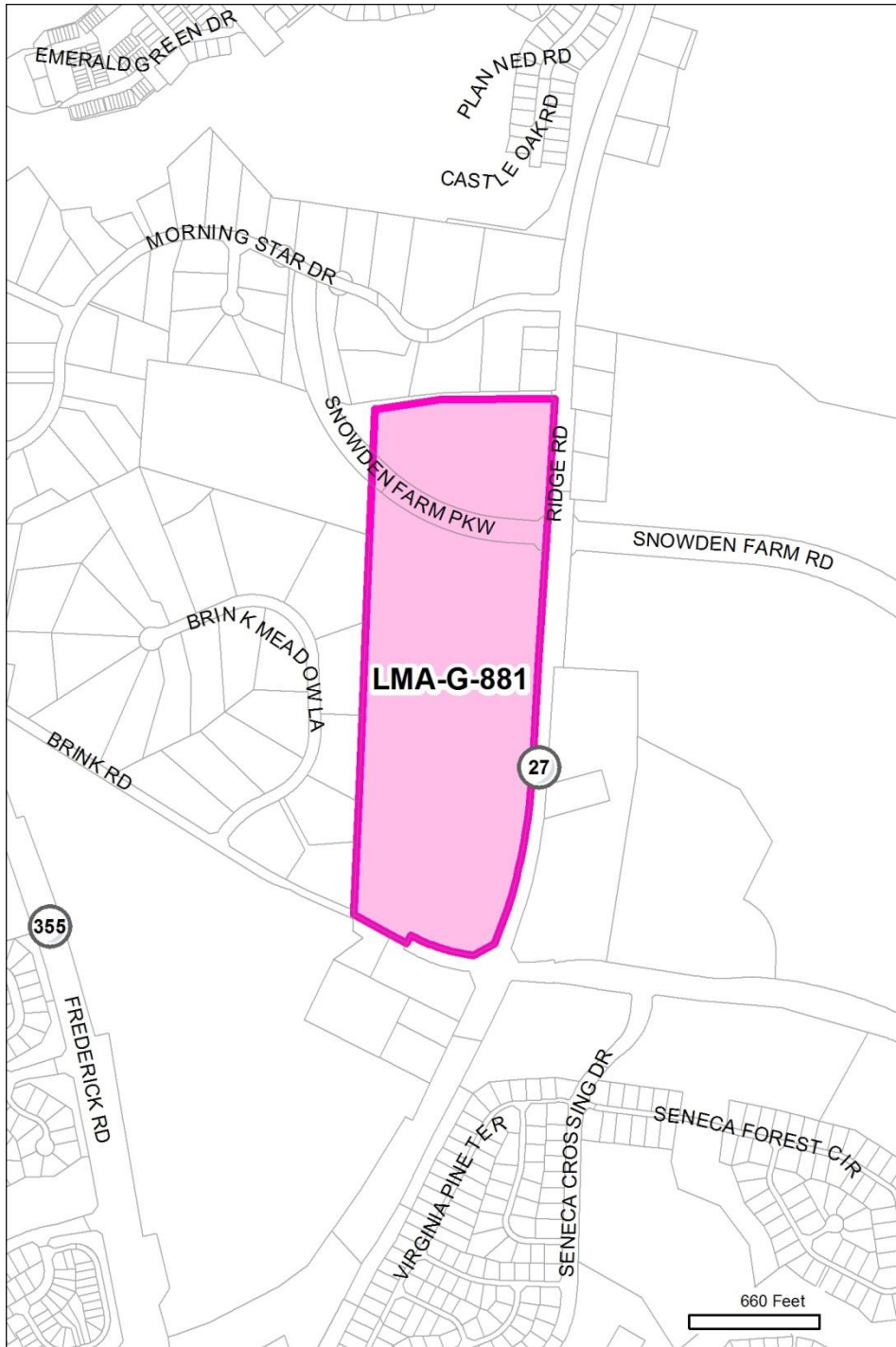

LMA-G-881

In a Local Map Amendment that went into effect on 11 June 2013, this RE-2 property was rezoned to PRC (Planned Retirement Community).

Therefore, the proposed conversion for this property will be from PRC to PRC (no change due to the conversion).