

EXPEDITED
MONTGOMERY COUNTY HISTORIC PRESERVATION COMMISSION
STAFF REPORT

Address:	5506 Beech Ave., Bethesda	Meeting Date:	1/9/2019
Resource:	Individually Listed Master Plan Site Alta Vista (Keiser House)	Report Date:	1/2/2019
Applicant:	Olivier Lefevre	Public Notice:	12/26/18
Review:	HAWP	Tax Credit:	n/a
Case Number:	35/03-19A	Staff:	Dan Bruechert
PROPOSAL:	Roof Replacement		

STAFF RECOMMENDATION:

- Approve**
 Approve with conditions

ARCHITECTURAL DESCRIPTION

SIGNIFICANCE: Individually Listed Master Plan Site (*Alta Vista 35/03*)
STYLE: Queen Anne
DATE: c.1850 w/ significant alterations c.1880



Figure 1: Alta Vista is located at the intersection of Beech Ave. and Montgomery Ave.

From *Places from the Past*:

“Alta Vista represents the farming heritage of the Bethesda area. The houses’ main block probably dates from the mid-1800s when the 145-acre property was a working farm. Louis Keiser is said to have updated and enlarged the house in 1880, giving it its present Queen Anne style appearance. By the late 1800s, a new streetcar line and Rockville Pike improvements made the Alta Vista farm prime for development. Between 1896 and 1907 the property changed hands several times, was subdivided and resubdivided into consecutively smaller lots, and gave the surrounding community its name. The house today is located on a 22,000 square foot parcel.”

PROPOSAL

The applicant proposed to remove the existing 3-tab shingle roof with a Timberline architectural shingle roof.

APPLICABLE GUIDELINES:

The Expedited Staff Report format may be used on the following type of cases:

8. Replacement of roofs on non-contributing or out-of-period building, as well as new installation of historically appropriate roofing materials on outstanding and contributing buildings.

Montgomery County Code; Chapter 24A-8

- (b) The commission shall instruct the director to issue a permit, or issue a permit subject to such conditions as are found to be necessary to insure conformity with the purposes and requirements of this chapter, if it finds that:
 - (1) The proposal will not substantially alter the exterior features of an historic site or historic resource within an historic district; or
 - (2) The proposal is compatible in character and nature with the historical, archeological, architectural or cultural features of the historic site or the historic district in which an historic resource is located and would not be detrimental thereto or to the achievement of the purposes of this chapter; or

Secretary of the Interior’s Standards for Rehabilitation

2. The historic character of a property will be retained and preserved. The removal of distinctive materials or alteration of features, space and spatial relationships that characterize a property will be avoided.

STAFF RECOMMENDATION:

Staff recommends that the Commission **approve** the HAWP application under the Criteria for Issuance in Chapter 24A-8(b)(1) and (2) having found that the proposal is consistent with the Secretary of the Interior’s Standards for Rehabilitation (specifically, Standard 2), and therefore will not substantially alter the exterior features of the historic resource and is compatible in character with the district and the purposes of Chapter 24A; and with the general condition that the applicant shall present the **3 permit sets of drawings, if applicable to Historic Preservation Commission (HPC) staff for review and stamping** prior to submission for the Montgomery County Department of Permitting Services (DPS) building permits.



HISTORIC PRESERVATION COMMISSION
301/563-3400

APPLICATION FOR
HISTORIC AREA WORK PERMIT

Contact Email: olivier.lefevre.2012@gmail.com Contact Person: _____
Daytime Phone No.: 917-445-4109

Tax Account No.: _____

Name of Property Owner: OLIVIER LEFEVRE Daytime Phone No.: _____

Address: 5506 Beech Ave Bethesda 20814
Street Number City State Zip Code

Contractor: _____ Phone No.: _____

Contractor Registration No.: _____

Agent for Owner: _____ Daytime Phone No.: _____

LOCATION OF BUILDING/PREMISE

House Number: 5506 Street: Beech Avenue

Town/City: Bethesda Nearest Cross Street: Montgomery Drive

Lot: _____ Block: _____ Subdivision: _____

Liber: _____ Folio: _____ Parcel: _____

PART ONE: TYPE OF PERMIT ACTION AND USE

1A. CHECK ALL APPLICABLE:

- Construct Extend Alter/Renovate
- Move Install Wreck/Raze
- Revision Repair Revocable

CHECK ALL APPLICABLE:

- A/C Slab Room Addition Porch Deck Shed
- Solar Fireplace Woodburning Stove Single Family
- Fence/Wall (complete Section 4) Other: _____

1B. Construction cost estimate: \$ > 20000

1C. If this is a revision of a previously approved active permit, see Permit # _____

PART TWO: COMPLETE FOR NEW CONSTRUCTION AND EXTEND/ADDITIONS

2A. Type of sewage disposal: 01 WSSC 02 Septic 03 Other: _____

2B. Type of water supply: 01 WSSC 02 Well 03 Other: _____

PART THREE: COMPLETE ONLY FOR FENCE/RETAINING WALL

3A. Height _____ feet _____ inches

3B. Indicate whether the fence or retaining wall is to be constructed on one of the following locations:

- On party line/property line Entirely on land of owner On public right of way/easement

I hereby certify that I have the authority to make the foregoing application, that the application is correct, and that the construction will comply with plans approved by all agencies listed and I hereby acknowledge and accept this to be a condition for the issuance of this permit.

Signature of owner or authorized agent

12/19/18
Date

Approved: _____ For Chairperson, Historic Preservation Commission

Disapproved: _____ Signature: _____ Date: _____

Application/Permit No.: _____ Date Filed: _____ Date Issued: _____

0061506

**HISTORIC AREA WORK PERMIT
CHECKLIST OF APPLICATION REQUIREMENTS**

	Required Attachments						
Proposed Work	1. Written Description	2. Site Plan	3. Plans/Elevations	4. Material Specifications	5. Photographs	6. Tree Survey	7. Property Owner Addresses
New Construction	*	*	*	*	*	*	*
Additions/Alterations	*	*	*	*	*		*
Demolition	*	*			*		*
Deck/Porch	*	*	*	*	*		*
Fence/Wall	*	*	*	*	*	*	*
Driveway/Parking Area	*	*		*	*	*	*
Major Landscaping/Grading	*	*		*	*	*	*
Tree Removal	*	*		*	*	*	*
Siding/ Roof Changes	*	*	*	*	*		*
Window/ Door Changes	*	*	*	*	*		*
Masonry Repair/Repoint	*	*	*	*	*		*
Signs	*	*	*	*	*		*

PLEASE SEE INSTRUCTIONS ON DPS' HAWP APPLICATION FOR FURTHER DETAILS REGARDING APPLICATION REQUIREMENTS.

NOTE: Historic Area Work Permits are not required for ordinary maintenance projects, such as painting, gutter repair, roof repair with duplicate materials, and window repairs. All replacement materials must match the original exactly and be of the same dimensions.

**ALL HAWPS MUST BE FILED AT DPS:
255 ROCKVILLE PIKE,
ROCKVILLE, MARYLAND, 20850.**

**THE FOLLOWING ITEMS MUST BE COMPLETED AND THE
REQUIRED DOCUMENTS MUST ACCOMPANY THIS APPLICATION.**

1. **WRITTEN DESCRIPTION OF PROJECT**

a. Description of existing structure(s) and environmental setting, including their historical features and significance:

It's a 2 century old house, Victoria-type, that has been poorly taken care of for the roof. Shingles are coming out, nails too, and a couple of leaks have been discovered in the attic.

b. General description of project and its effect on the historic resource(s), the environmental setting, and, where applicable, the historic district:

There will be no effect on the historic house; we are replacing the old shingles by new ones and will probably have to replace some plywood as well - in that case, I've been told we need a permit, attainable at Rockville, after this one.

2. **SITE PLAN**

Site and environmental setting, drawn to scale. You may use your plat. Your site plan must include:

- a. the scale, north arrow, and date;
- b. dimensions of all existing and proposed structures; and
- c. site features such as walkways, driveways, fences, ponds, streams, trash dumpsters, mechanical equipment, and landscaping.

3. **PLANS AND ELEVATIONS**

You must submit 2 copies of plans and elevations in a format no larger than 11" x 17". Plans on 8 1/2" x 11" paper are preferred.

- a. *Schematic construction plans*, with marked dimensions, indicating location, size and general type of walls, window and door openings, and other fixed features of both the existing resource(s) and the proposed work.
- b. *Elevations (facades)*, with marked dimensions, clearly indicating proposed work in relation to existing construction and, when appropriate, context. All materials and fixtures proposed for the exterior must be noted on the elevations drawings. An existing and a proposed elevation drawing of each facade affected by the proposed work is required.

4. **MATERIALS SPECIFICATIONS**

General description of materials and manufactured items proposed for incorporation in the work of the project. This information may be included on your design drawings.

5. **PHOTOGRAPHS**

- a. Clearly labeled photographic prints of each facade of existing resource, including details of the affected portions. All labels should be placed on the front of photographs.
- b. Clearly label photographic prints of the resource as viewed from the public right-of-way and of the adjoining properties. All labels should be placed on the front of photographs.

6. **TREE SURVEY**

If you are proposing construction adjacent to or within the dripline of any tree 6" or larger in diameter (at approximately 4 feet above the ground), you must file an accurate tree survey identifying the size, location, and species of each tree of at least that dimension.

7. **ADDRESSES OF ADJACENT AND CONFRONTING PROPERTY OWNERS**

For **ALL** projects, provide an accurate list of adjacent and confronting property owners (not tenants), including names, addresses, and zip codes. This list should include the owners of all lots or parcels which adjoin the parcel in question, as well as the owner(s) of lot(s) or parcel(s) which lie directly across the street/highway from the parcel in question.

PLEASE PRINT (IN BLUE OR BLACK INK) OR TYPE THIS INFORMATION ON THE FOLLOWING PAGE.
PLEASE STAY WITHIN THE GUIDES OF THE TEMPLATE, AS THIS WILL BE PHOTOCOPIED DIRECTLY ONTO MAILING LABELS.

HAWP APPLICATION: MAILING ADDRESSES FOR NOTIFYING
[Owner, Owner's Agent, Adjacent and Confronting Property Owners]

Owner's mailing address 5506 Beech Avenue 20814 Bethesda MD	Owner's Agent's mailing address
Adjacent and confronting Property Owners mailing addresses	

Existing Property Condition Photographs (duplicate as needed)



Detail: North & West views



Detail: East & South

Site Plan

BEECH AVE

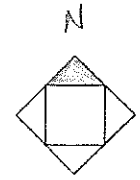
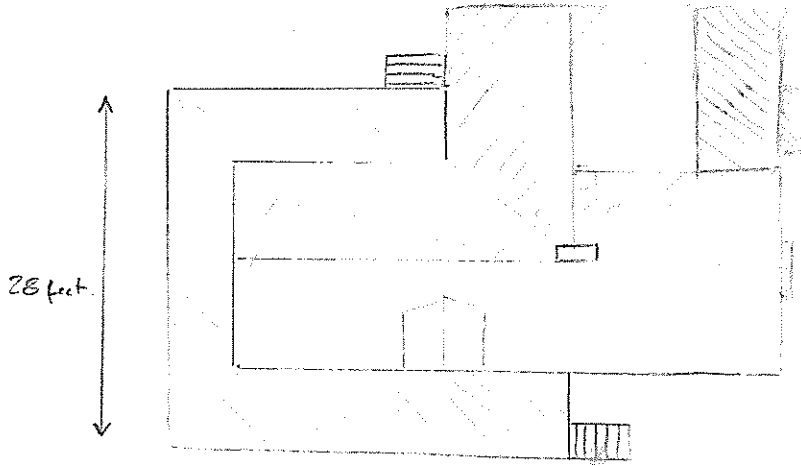

Shade portion to indicate North

Applicant: OLIVIER LEFEVRE

Page: __