

MONTGOMERY COUNTY HISTORIC PRESERVATION COMMISSION
STAFF REPORT

Address:	5904 Cedar Parkway, Chevy Chase	Meeting Date:	10/24/2018
Resource:	Outstanding Resource Chevy Chase Village Historic District	Report Date:	10/17/2018
Applicant:	David O'Neil & Laura Billings (David Jones, Architect)	Public Notice:	10/10/2018
Review:	HAWP	Tax Credit:	Partial
Case Number:	35/13-18Z	Staff:	Dan Bruechert
Proposal:	Garage demolition, non-historic addition removal, new construction, hardscape, and landscape alterations.		

STAFF RECOMMENDATION

Staff recommends that the HPC **approve with three conditions** the HAWP application.

1. Details for the species and placement for the replacement trees must be submitted for review and approval with a letter from Chevy Chase Village stating the that applicant has satisfied the requirements of the Urban Forest Ordinance.
2. Approval of this HAWP does not extend to the building shown as "Future Outbuilding/New Garage" on the submitted drawings. Drawings submitted for stamping should remove this feature. A separate HAWP is required for this construction.
3. A sample board of the stone and mortar for the new pergola columns needs to be created for review and approval with final approval authority delegated to Staff.

ARCHITECTURAL DESCRIPTION

SIGNIFICANCE: Outstanding Resource within the Chevy Chase Village Historic District
STYLE: Eclectic
DATE: c. 1918

The house is placed on the right side of a double-width lot. The stucco-clad house is set on a stone foundation and is two stories tall with a slate roof. The house form is complex and is best described as a variant of an L-shaped plan. The left side of the house has a two-story sun porch with a hipped slate roof. To the right of the sun porch is the front facing gable of the L, with a two-story hipped projection to the right. The house has metal casement windows throughout in a variety of configurations, with large timber lintels over the larger window openings. There are non-historic additions to the rear of the house. To the left of the house is a stone and wood arbor/pergola that terminates in a large stone folly. There are formal terraced grounds to the rear

of the arbor. To the right of the house is a very narrow asphalt driveway that leads to a detached, 3-bay garage.



Figure 1: Stone tower with arbor/pergola.

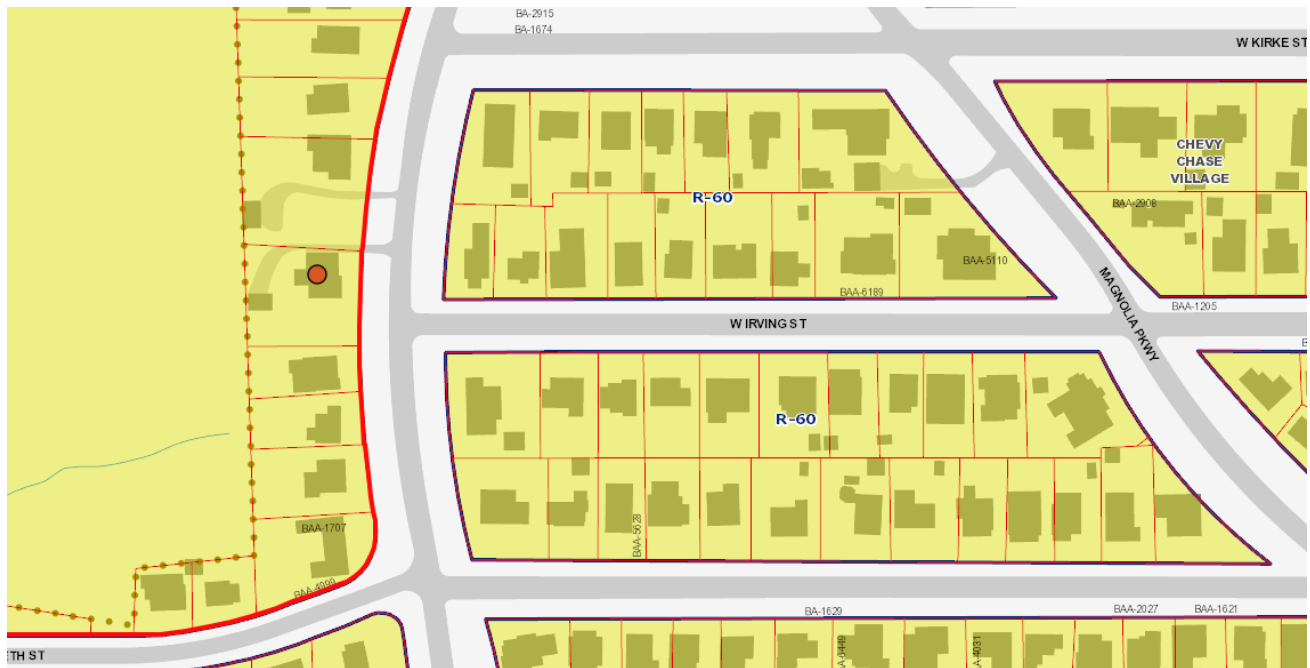

Figure 2: Subject property shown with surrounding district.

BACKGROUND

A first preliminary consultation was held on this proposal on June 13, 2018. The HPC was generally supportive of the proposal and requested more details regarding the proposal, especially with regards to the proposed drive, parking pad, and landscape features. The applicant has made revisions to the proposal based on feedback from the HPC and request further guidance on this proposal.

A second preliminary consultation was held on this proposal on July 11, 2018. The design had been refined based on the HPC's comments and the applicant provided more information regarding the proposed window replacements. The HPC indicated at the hearing that the applicant had provided the requisite information to remove the non-historic windows.

PROPOSAL

The applicant proposes work on the following items:

- Demolition of the three-car garage;
- Landscaping and hardscape modification;
- Tree Removal;
- Pergola Alterations;
- Swimming Pool Construction and Associated Fencing;
- Partial Demolition & Removal of Non-Historic Additions;
- Modifications to the Front Terrace;
- Additions and Modifications to the Historic House; and
- Window Replacement

APPLICABLE GUIDELINES

When reviewing alterations and new construction within the Chevy Chase Village Historic District several documents are to be utilized as guidelines to assist the Commission in developing their decision. These documents include *Montgomery County Code Chapter 24A* (Chapter 24A), the *Chevy Chase Historic District Design Guidelines* (Guidelines), and the *Secretary of the Interior's Standards for Rehabilitation* (Standards). The pertinent information in these documents is outlined below.

Chevy Chase Village Historic District Guidelines

The *Guidelines* break down specific projects into three levels of review - Lenient, Moderate and Strict Scrutiny.

“Lenient Scrutiny” means that the emphasis of the review should be on issues of general massing and scale, and compatibility with the surrounding streetscape, and should allow for a very liberal interpretation of preservation rules. Most changes should be permitted unless there are major problems with massing, scale or compatibility.

“Moderate Scrutiny” involves a higher standard of review than “lenient scrutiny.” Besides issues of massing, scale and compatibility, preserving the integrity of the resource is taken into account. Alterations should be designed so that the altered structure still contributes to the district. Use of compatible new materials, rather than the original building materials, should be permitted. Planned changes should be compatible with the structure's existing design, but should not be required to replicate its architectural style.

“Strict Scrutiny” means that the planned changes should be reviewed to insure that the integrity of the significant exterior architectural or landscaping features and details is not compromised.

However, strict scrutiny should not be “strict in theory but fatal in fact” i.e. it does not mean that there can be no changes but simply that the proposed changes should be reviewed with extra care.

- Balconies should be subject to moderate scrutiny if they are visible from the public right-of-way, lenient scrutiny if they are not.
- Decks should be subject to moderate scrutiny if they are visible from the public right-of-way, lenient scrutiny if they are not
- Dormers should be subject to moderate scrutiny if they are visible from the public right-of-way, lenient scrutiny if they are not.
- Driveways should be subject to strict scrutiny only with regard to their impact on landscaping, particularly mature trees. In all other respects, driveways should be subject to lenient scrutiny. Parking pads and other paving in front yards should be discouraged.
- Exterior trim (such as moldings on doors and windows) on contributing resources should be subject to moderate scrutiny if it is visible from the public right-of-way, lenient scrutiny if it is not. Exterior trim on Outstanding resources should be subject to strict scrutiny if it is visible from the public right-of-way.
- Fences should be subject to moderate scrutiny if they are visible from the public right-of-way, lenient scrutiny if they are not.
- Garages and accessory buildings which are detached from the main house should be subject to lenient scrutiny but should be compatible with the main building. If an existing garage or accessory building has any common walls with, or attachment to, the main residence, then any addition to the garage or accessory building should be subject to review in accordance with the Guidelines applicable to “major additions.” Any proposed garage or accessory building which is to have a common wall with or major attachment to the main residence should also be reviewed in accordance with the Guidelines applicable to “major additions.”
- Gazebos and other garden structures should be subject to moderate scrutiny if they are visible from the public right-of-way, lenient scrutiny if they are not.
- Lot coverage should be subject to strict scrutiny, in view of the critical importance of preserving the Village’s open park-like character.
- Major additions should, where feasible, be placed to the rear of the existing structure so that they are less visible from the public right-of-way.
- Porches should be subject to moderate scrutiny if they are visible from the public right-of-way, lenient scrutiny if they are not. Enclosures of existing side and rear porches have occurred throughout the Village with little or no adverse impact on its character, and they should be permitted where compatibly designed.
- Roofing materials should be subject to moderate scrutiny if they are visible from the public right-of-way, lenient scrutiny if they are not. In general, materials differing from the original should be approved for contributing resources. These guidelines recognize that for outstanding resources replacement in kind is always advocated
- Swimming pools should be subject to lenient scrutiny. However, tree removal should be subject to strict scrutiny as noted below.

- *Tree removal* should be subject to strict scrutiny and consistent with the Chevy Chase Village Urban Forest Ordinance.
- *Windows* (including window replacement) should be subject to moderate scrutiny if they are visible from the public right-of-way, lenient scrutiny if they are not. Addition of compatible exterior storm windows should be encouraged, whether visible from the public-right-of-way or not. Vinyl and aluminum windows (other than storm windows) should be discouraged.
- The *Guidelines* state five basic policies that should be adhered to, including:
 - Preserving the integrity of the Chevy Chase Village Historic District. Any alterations should, at a minimum, perpetuate the ability to perceive the sense of time and place portrayed by the district.
 - Preserving the integrity of contributing structures. Alterations to should be designed in such a way that the altered structure still contributes to the district.
 - Maintaining the variety of architectural styles and the tradition of architectural excellence.
 - Design review emphasis should be restricted to changes that will be visible from the front or side public right-of-way, or that would be visible in the absence of vegetation or landscaping.
 - Alterations to the portion of a property that are not visible from the public-right-of-way should be subject to a very lenient review. Most changes to the rear of the properties should be approved as a matter of course.

Montgomery County Code; Chapter 24A-8

- (b) The commission shall instruct the director to issue a permit, or issue a permit subject to such conditions as are found to be necessary to insure conformity with the purposes and requirements of this chapter, if it finds that:
 - (1) The proposal will not substantially alter the exterior features of an historic site or historic resource within an historic district; or
 - (2) The proposal is compatible in character and nature with the historical, archeological, architectural or cultural features of the historic site or the historic district in which an historic resource is located and would not be detrimental thereto or to the achievement of the purposes of this chapter; or
 - (5) The proposal is necessary in order that the owner of the subject property not be deprived of reasonable use of the property or suffer undue hardship;

Secretary of Interior's Standards for Rehabilitation

- 2. The historic character of a property shall be retained and preserved. The removal of historic materials or alteration of features and spaces that characterize a property shall be avoided.
- 9. New additions, exterior alterations, or related new construction shall not destroy historic materials that characterize the property. The new work shall be differentiated from the old

and shall be compatible with the massing, size, scale, and architectural features to protect the historic integrity of the property and its environment.

10. New additions and adjacent or related new construction shall be undertaken in such a manner that if removed in the future, the essential form and integrity of the historic property and its environment would be unimpaired.

STAFF DISCUSSION

The applicant proposes to undertake alterations, demolition, and new construction on the entirety of the property, including work to the main house, outbuildings, and formal landscape.

- Demolition of the three-car garage;
- Landscaping and hardscape modification;
- Tree Removal;
- Pergola Alterations;
- Swimming Pool Construction and Associated Fencing;
- Partial Demolition & Removal of Non-Historic Additions;
- Modifications to the Front Porch;
- Additions and Modifications to the Historic House; and
- Window Replacement

Demolition of the Three-Car Garage

The existing garage is a wood framed building on a brick foundation with an asphalt-shingled hipped roof with a hipped dormer. The doors are all wood carriage style doors with lites in the upper section. The construction date of the garage has not been conclusively shown, however, Staff's research into Sanborn Maps and County Atlas, demonstrate that the garage was constructed sometime after 1948. Due to the placement of the garage at the rear of the yard and the slope of the lot and the terracing of the side yard the garage is only minimally visible from the public right-of-way. The applicant proposes to demolish this building.

The *Guidelines* relating to detached garages states that alterations should be reviewed under lenient scrutiny, meaning the review should focus on general massing and scale and impact on the streetscape. As it is only minimally visible from the surrounding streetscape and not a historic feature, Staff finds that the removal of the garage would not have an impact on the surrounding district. Additionally, the Guidelines adhere to the principle that: "Alterations to the portion of a property that are not visible from the public-right-of-way should be subject to a very lenient review. Most changes to the rear of the properties should be approved as a matter of course." Even though 24A-8(b)(1) states that changes should not be undertaken that result in significantly altering a feature of an historic resource within a historic district, Staff finds support for demolishing the existing garage.

Landscape and Hardscape Modifications

The applicant proposes several alterations to the landscape. The alteration with the largest impact to the streetscape of the building is the proposal to remove the existing asphalt driveway and install landscaping in its place and construct a new drive with a lay-by to the immediate left

of the historic house. From a practical use, Staff finds that the existing driveway is not sufficient for modern automobiles. It is too narrow. Staff did find a number of instances where owners have abandoned rear yard access to their cars and maintain parking in front of their houses.

The applicant proposes to construct a new drive and formal lawn approximately 10' (ten feet) wide to the left of the historic house. The lawn is roughly elliptical-shaped and is located between the new driveway and the steps to the front door. The applicant has included the proposed drive on its site plan and in a rendering comparing an existing view of the house with the new feature. Staff finds that this alteration will alter the historic character, but will do so in a manner that the house will still contribute to the historic character of the surrounding district, per the *Guidelines*. Several materials were discussed at the Preliminary Consultation; however, the HPC's comments could generally be summed up as a new drive should have a varied texture and color. The applicant proposes to use an exposed aggregate for this feature, which satisfies both the varied color and texture requirements. While Staff was unable to locate any other front parking pads in the Chevy Chase Village Historic District, Staff remains supportive of this feature. It is offset from the front of the house, so parked cars will not have a significant visual impact on the historic house from the right-of-way. Staff finds that the applicants' proposal to construct a new drive and lay-by will have not have an adverse effect on the house and is appropriate under the guidelines. Staff supports approval of this element.

Staff was initially concerned that the new drive would create a large section of impervious surface and significantly increase lot coverage. The landscape architect for the project included calculations of existing and proposed lot coverage with the application materials. The existing lot coverage (which consists of paved, built-on, and impervious surfaces in the right of way) is 8,025 ft². This is 49.1% of the 16,317 ft² lot. If all of the proposed new construction is built, including the accessory structure not under consideration under this HAWP, the lot coverage will be 7,533 ft². This is a lot coverage of 46.1% of the total lot. Because the proposal calls for the removal of a large amount of asphalt paving to the rear, there will be more space available for planting and reinforcing the park-like setting promoted by the historic district.



Figure 3: Perspective from the southeast of the house in the location of the proposed drive and parking pad.

Tree Removal

In order to accommodate some of the landscape and hardscape changes proposed, the applicant proposes to remove a total of twenty (20) trees. Fourteen (14) of the trees are larger than 6" (six inches) d.b.h. and subject to HPC review. In front of the house near the proposed driveway and lay-by there are:

- 20" d.b.h Norway Spruce;
- 22" d.b.h. Norway Spruce;
- 24" d.b.h Balsam fir; and a
- 9" d.b.h. Black Walnut

The two Norway Spruce trees and the Balsam fir are in poor health and leaning. The removal of these four trees will have the largest impact on the character of the house.

There are an additional five trees proposed for removal along the left (south) property line. Most of these are flowering trees that are between 6" – 10" (six to ten inches) and are set far enough away from the house so as not to have a significant impact to the on house. They are:

- 6" d.b.h. Cherry tree;
- 6" d.b.h. Foster's Holly;
- 10" d.b.h. Red Oak;
- 6" d.b.h. Foster's Holly; and a
- 6" d.b.h. Foster's Holly;

In the southwest corner of the yard the applicant proposes to remove:

- 9" d.b.h. Flowering Cherry and a
- 7" d.b.h. Flowering Dogwood

These trees are not visible from the public right-of-way and their removal will not have a significant impact on the character of the lot.

Lastly, the applicant proposes to remove three trees from behind the house. These trees are not at all visible from the public right-of-way:

- 6” d.b.h. Japanese Maple;
- 6” d.b.h. Foster’s Holly; and
- 7” d.b.h. Flowering Cherry

With the exception of the two large pine trees in the front of the yard, the trees proposed for removal are all relatively young and don’t add to the mature tree canopy found throughout the district. To comply with the Chevy Chase Village Urban Forest Ordinance, the applicant will be required to plant a new tree for each one removed. The landscape site plan submitted with the application is only a concept drawing and has not identified the placement and species to be planted on the site. Staff recommends the HPC condition approval of the tree removal on the applicants’ submission to Staff of a letter from Chevy Chase Village indicating that the applicant has satisfied the requirements of the Urban Forest Ordinance.

Pergola Alterations

In the south end of the property there is a folly/gazebo that is connected to the house by a pergola. These elements are constructed from masonry that matches the construction of the house foundation. The pergola is largely overgrown with vines and ivy, with the remnants of deteriorated wood fencing between the columns (see the image below). The applicant proposes to add a second row of columns to the pergola, behind the existing historic columns and construct a new pergola structure. Aligned with these new columns the applicant proposes to install a 5’ (five foot) iron fence enclosure with a gate (discussed below). Based on the input from the HPC at the two preliminary consultations, Staff finds the proposal to add a new row of stone columns is appropriate. The applicant proposes to match the column design and materials. Staff finds that alterations to this feature is most analogous to gazebos, which should be subject to moderate scrutiny. Staff further finds that expanding this feature in a matting design is an appropriate treatment within the Chevy Chase Village Historic District, per the *Guidelines*.



Figure 4: Columns supporting the pergola with fencing and vines between the columns.

Swimming Pool Construction and Associated Fencing

The applicant proposes to construct a swimming pool in the lower terrace to the left of the historic house. As this is inset in the formal gardens and below street grade, it will not be visible from the public right-of-way. The *Guidelines* state that lot coverage should be subject to strict scrutiny where the change will impact the park-like setting of the district. A pool and the paving around it will significantly add to the lot coverage; however, Staff finds that the pool is proposed for what is currently an open section of lawn and will not impact the setting of the surrounding district. Surrounding the swimming pool, the applicant proposes to install fieldstone pavers in a running pattern. These pavers are light in color, but because of the grade of the site, will not be visible from the public right of way. The *Guidelines* state that swimming pools are subject to lenient scrutiny, as this is proposed for an open space that is not visible from the public right-of-way, Staff supports approval of the swimming pool.

To enclose the rear yard and swimming pool area, the applicant proposes to install a 5' (five foot) tall iron gate. This height is required, by code, to enclose the area around swimming pools. The gate will be installed at the rear of the new pergola columns (see below). To the right there will a 5' (five foot) tall gate that matches the design of the fence. The fence has a double width gate to the left front corner, then encircles the rear yard, terminating at the northwest corner of the house. The fence will have 1 ½" (one-and-a-half-inch post) with ½" (half inch) pickets. This fence design will allow for a high level of transparency through to the yard. Staff finds that the design and materials are consistent with the architecture of the house and appropriate under the

moderate scrutiny review required in the *Guidelines*. The portion of the fence at the pergola and along a portion of the south (left) property boundary will be taller than the 48” (forty-eight inches) the HPC typically requires. In this instance, Staff supports the design of this fence for two reasons. First, this fence is being installed to the rear of the new pergola columns and will appear integrated with that new built feature. Second, the design and materials of the fence allow for maximum transparency and will not significantly obscure the historic features of the house.

Staff finds that overall the proposed fencing will not significantly impact the historic character of the house and grounds. The new fence in the pergola will align with the proposed new columns and their distance from the public right-of-way will make them less visible. The proposed fixed panel at the front opening of the gazebo will replace a piece of wood lattice that has been proposed to provide a small measure of privacy. The proposed panel will create a more open appearance for the gazebo than the existing appearance. Staff finds that the slender proportions of the fencing will not detract from the heavy masonry used to construct the gazebo and pergola columns. Due to the orientation of the gazebo, the gate proposed for the north opening will not be visible from the public right-of-way and should be approved as a matter of course.



Figure 5: View of the gazebo looking through the north and east openings.

The gate proposed to the left of the gazebo matches the details of the proposed fencing throughout the project. The fence height, 5’ (five feet), exceeds typical HPC guidance; however, Staff supports its approval for a number of reasons. First, the lot slopes down to the south, as seen in the figure below. The top of the gate is several feet below the fencing in the pergola. Second, because this portion of the fence is so far away from the house, it will have less of a visual impact than fencing that is closer to the house. Staff finds that this gate is not a substantial

alteration to the historic house (Chapter 24A-8(b)(1) and will not detract from the historic character of the site (per Standard 2). Staff supports approval of the proposed fencing.



Figure 6: Detail image showing proposed fencing and change in grade.

Adjacent to the proposed pool, the applicant’s site and landscape drawings show a building that is labeled either “garage” or “future outbuilding.” This construction is not under consideration at this time, but was included as part of a fully developed landscape plan. The HPC indicated in a preliminary consultation that they could be supportive of a building in this location but lacked sufficient details to make a determination on the appropriateness of the proposal. As plans are developed for this building, Staff recommends the applicant return for a preliminary consultation for review by the HPC.

Partial Demolition & Removal of Non-Historic Additions

There are three non-historic additions to the historic house: two are on the west elevation, the other is on the southwest corner. The additions were designed to be compatible with the appearance with the application of the stucco siding and slate roof found on the historic house; the additions do not appear on our historic atlases or Sanborn Maps. The two additions on the west (rear) elevation of the house are not visible from the public right-of-way and the addition in the southwest corner is only partially visible. The removal of these three non-historic additions will not detract from the historic character of the house or the surrounding district and Staff supports their removal.

Front Porch/Terrace Modifications

The existing terrace is constructed out of stone that matches the foundation of the house and has a stone cap around it.* It has stairs from both the left and right sides in single runs with

* Staff has identified the stone construction in front of the front door as a terrace. This was previously described as a ‘porch,’ though a search of significant architectural history literature has indicated porches are covered. This construction has no cover, so Staff has collectively resolved to call this area the front terrace. Staff would also like to note that both porches and decks receive *moderate scrutiny* when they are visible from the public right of way under the Chevy Chase Village Historic District Guidelines.

significant landscaping in front of it. The front wall of the terrace is completely covered in ivy. Staff examined the condition of the masonry and found some minor spalling on select portions of the masonry, but it appeared to be in good condition. The applicant proposes to change the steps on the left (south) side of the terrace from a single run set of steps by shortening the terrace and reorienting the steps to front loading. A new metal railing will be installed to the left of the new stairs. The width of the front terrace will be shortened by approximately 30" (thirty inches). The replacement steps will be constructed to match the existing. The applicant has indicated to Staff that they will re-use the historic fabric to the maximum extent possible in the reconfigured stairs.

The front terrace should be evaluated under moderate scrutiny, meaning that in addition to considerations of massing, scale, and compatibility, alterations must not be undertaken in a manner that the resource no longer contributes to the district. The overall impression created by the front terrace is a wall plane in front of the house, which steps down from the house, to the terrace, terminating in the landscape. The massive stone wall plane of the terrace will not be altered. Staff finds that in reorienting the front stairs, the hard edge of the wall plane will be slightly softened, but will retain consistent building materials as the applicant will re-use the existing stone, and match where necessary with new stone. At the second preliminary consultation, the HPC expressed mixed opinion as to the retention of the front stairs in their existing configuration. Staff finds that overall the reorientation of the front stairs is not a significant alteration that will impair the historic resource's contribution to the surrounding district (per the *Guidelines* and 24A-8(b)(1)). Staff supports the approval of the reorientation of the front stairs.

Additions and Modifications to the Historic House

In the southwest corner the applicant proposes to construct a new porch on a stone foundation that matches the historic. The porch will be screened in with a pergola covered by a flat seam copper roof and will project to the left beyond the wall plane of the historic house. The pergola and columns will sit several feet above the historic arbor/pergola to the left of the house and will be visible from the public right-of-way.

In Chevy Chase, porches are subject to moderate scrutiny, meaning that in addition to scale and massing, the compatibility of the design with the historic resource is to be considered. Staff finds that overall the size and scale of the porch are consistent with the size of the house and the houses around it. The pergola above this porch is a design element that is taken from the historic pergola/arbor in front of it, and the pergola height appears to match the floor line separating the first and second floors of the sun porch. The submitted plans show this the pergola will painted metal railing to match the details of the proposed iron fence. This element will tie the design of the new and historic construction to one another.

In the southwest corner the applicant proposes to construct a rear-gable addition that will project to the rear (west) beyond the historic massing of the house. The south wall plane of this addition will be inset from the historic wall plane at the front of the house, which is typically required of additions to historic building. The rear (west) of this addition will have a large bay window with a series of eight and ten lite casement windows. On the south elevation, the addition will incorporate a hipped-roof dormer above the pergola. The south wall of this addition will also

have a triple casement window with a large wood lintel, matching the details from the front of the house. This proposed construction should be subject to moderate scrutiny, because it will be partially visible from the public right-of-way.

The foundation for the new porch and rear addition will be stone to match the historic foundation and will have stuccoed siding to match. The windows will be painted wood, multi-lite casement windows, and the roofing will be slate to match the historic. The new pergola on the side porch will be stained wood.

In the northwest corner, the applicant proposes to construct a new rectangular bay window with a painted wood balustrade above its flat roof. This bay will have eight-lite windows to match the new casements introduced to the house in the southwest corner. The roof will have projecting outriggers and pergola to match the details in the proposed porch. This new architectural feature appears to be compatible with the design of the historic house and is only subject to lenient scrutiny as it is not at all visible from the public-right-of-way. The applicant proposes to use wood, multi-lite, casement windows which is consistent with the windows found throughout the historic house. Staff finds the design of this feature to be appropriate.

The applicant proposes to enlarge a hipped dormer on the west elevation of the house. The existing dormer is two casement windows and the applicant proposes to effectively triple the size of this dormer and install three pairs of casement windows matching the configuration of the historic windows. The applicant proposes wood windows, with wood trim, and a slate roof. The applicant also proposes to install a new entrance on the west elevation. This entrance will have a pair of ten-lite French Doors flanked by ten-lite sidelights with a large wood lintel. The door and sidelights will be wood to match the details of the historic windows found throughout the house. The proposed wood lintel will match the lintels found elsewhere on the house. As the rear of the house faces a golf course, this proposed dormer and new entrance will not be visible from the public right-of-way and are to be given lenient scrutiny. Staff finds that proposal is consistent with the design details of the historic house and appears to be appropriate.

The applicant proposes to construct new stone walls to surround new gardens both in the front and rear of the house. The stone selected will match the stonework on the historic house foundation. To the front, the applicant proposes a new stone wall that will extend from the front walk to the first pier of the pergola. The height of the front retaining wall will be approximately 18" (eighteen inches), though the grade drops off near the pergola and it will be closer to 3' (three feet). The new retaining wall in the rear will also match the stone foundation and will be approximately 24" (twenty-four inches) tall. The rear retaining wall will also create a section of paved patio. The newly created patio will be paved using an irregular fieldstone pattern consistent with the proposed front walkway. Staff finds that these new walls are compatible with the historic house in material and design and supports approval.

Toward the rear of the basement level on the north elevation, the applicant proposes to create a new window well with a stone cap that matches the front porch and the new retaining walls. Two new wood casement egress windows will be installed into the window well. These

windows will be twelve-lite casement windows in details that match the historic windows. They will only be minimally visible from the public right-of-way and Staff supports their approval.

Window Replacement

The applicant proposes to replace several non-historic windows with wood, multi-lite windows. Many of these windows are either at the basement level or in the historic dormers. The basement windows proposed for replacement are non-historic vinyl sash windows that do not contribute to the historic character of the building. The dormer windows to be replaced are on the south and north elevations and are non-historic vinyl windows.

The applicant proposes to replace two windows on the front (east) of the house. The first is a pair of casement windows with a fixed panel below on the second floor. Staff suspects that the windows were cut down to accommodate an in-window air conditioner at some point. This window appears to have lost its historic integrity and Staff supports its replacement. The applicant also proposes replacing the first-floor window assembly to the left of the front entrance. This window has a fixed central window flanked by two eight-lite casement windows.

On the north elevation, the applicant proposes replacing several non-historic windows. At the basement level, the applicant proposes replacing the two windows closest to the street with wood six-lite casement windows that fill the existing opening. On the second floor, the applicant proposes to replace non-historic window closest to the street with a pair of eight-light casement windows that match the historic. In the second-floor projecting bay, the applicant proposes removing the non-historic window and installing a smaller six-lite casement window in its place. The stucco will be patched to match the historic stucco. On the attic, the rear dormer will replace its non-historic vinyl windows with wood, six-lite casement windows. This is more in keeping with the historic character of the house and is likely the historic configuration of this element. The proposed changes on the north elevation all involve the removal of non-historic modifications and will create a more cohesive appearance. Staff supports the replacement of these non-historic windows.

The applicant presented information at the second preliminary consultation about the condition of the windows proposed for replacement. Comments provided by the HPC indicate that the applicant has met the burden of proof in demonstrating that these windows are not historic and may be replaced. The applicant proposes to replace all of the identified windows with wood casement windows in a configuration that is historically appropriate. Staff supports the removal and replacement of the identified windows.

STAFF RECOMMENDATION

Staff recommends that the HPC **approve with three conditions** the HAWP application.

1. Details for the species and placement for the replacement trees must be submitted for review and approval with a letter from Chevy Chase Village stating the that applicant has satisfied the requirements of the Urban Forest Ordinance.
2. Approval of this HAWP does not extend to the building shown as “Future Outbuilding/New Garage” on the submitted drawings. Drawings submitted for stamping should remove this feature. A separate HAWP is required for this construction.

3. A sample board of the stone and mortar for the new pergola columns needs to be created for review and approval with final approval authority delegated to Staff; and with the general condition applicable to all Historic Area Work Permits that **the applicant will present 3 permit sets of drawings to HPC staff for review and stamping prior to submission for permits (if applicable)**. After issuance of the Montgomery County Department of Permitting Services (DPS) permit, the applicant will arrange for a field inspection by calling the DPS Field Services Office at 240-777-6370 prior to commencement of work and not more than two weeks following completion of work.



HISTORIC PRESERVATION COMMISSION
301/563-3400

APPLICATION FOR
HISTORIC AREA WORK PERMIT

Contact Email: david@jonesboer.com Contact Person: DAVID JONES
Daytime Phone No.: 202-332-1200

Tax Account No.: _____
Name of Property Owner: DAVID O'NEIL & LAURA BILLINGS Daytime Phone No.: 301-654-1970
Address: 5904 CEDAR PARKWAY, CHEVY CHASE MD. 20815
Street Number City State Zip Code

Contractor: _____ Phone No.: _____
Contractor Registration No.: _____
Agent for Owner: DAVID JONES Daytime Phone No.: 202-332-1200

LOCATION OF BUILDING/PREMISE

House Number: 5904 Street CEDAR PARKWAY
Town/City: CHEVY CHASE Nearest Cross Street: IRVING ST.
Lot: P 731 Block: _____ Subdivision: CHEVY CHASE SECTION 2
Liber: _____ Folio: _____ Parcel: _____

PART ONE: TYPE OF PERMIT ACTION AND USE

- 1A. CHECK ALL APPLICABLE
- | | | | | | | | | |
|------------------------------------|--|--|--|------------------------------------|---|---|-------------------------------|-------------------------------|
| <input type="checkbox"/> Construct | <input checked="" type="checkbox"/> Extend | <input checked="" type="checkbox"/> Alter/Renovate | <input type="checkbox"/> AC | <input type="checkbox"/> Slab | <input checked="" type="checkbox"/> Room Addition | <input checked="" type="checkbox"/> Porch | <input type="checkbox"/> Deck | <input type="checkbox"/> Shed |
| <input type="checkbox"/> Move | <input type="checkbox"/> Install | <input type="checkbox"/> Wreck/Raze | <input type="checkbox"/> Solar | <input type="checkbox"/> Fireplace | <input type="checkbox"/> Woodburning Stove | <input checked="" type="checkbox"/> Single Family | | |
| <input type="checkbox"/> Revision | <input type="checkbox"/> Repair | <input type="checkbox"/> Revocable | <input type="checkbox"/> Fence/Wall (complete Section 4) | | <input type="checkbox"/> Other: _____ | | | |

1B. Construction cost estimate: \$ _____
1C. If this is a revision of a previously approved active permit, see Permit # _____

PART TWO: COMPLETE FOR NEW CONSTRUCTION AND EXTEND/ADDITIONS

- 2A. Type of sewage disposal: 01 WSSC 02 Septic 03 Other: _____
2B. Type of water supply: 01 WSSC 02 Well 03 Other: _____

PART THREE: COMPLETE ONLY FOR FENCE/RETAINING WALL

- 3A. Height _____ feet _____ inches
3B. Indicate whether the fence or retaining wall is to be constructed on one of the following locations:
 On party line/property line Entirely on land of owner On public right of way/easement

I hereby certify that I have the authority to make the foregoing application, that the application is correct, and that the construction will comply with plans approved by all agencies listed and I hereby acknowledge and accept this to be a condition for the issuance of this permit.

David Jones _____ Date: 5.22.18.
Signature of owner or authorized agent Date

Approved: _____ For Chairperson, Historic Preservation Commission
Disapproved: _____ Signature: _____ Date: _____
Application/Permit No.: _____ Date Filed: _____ Date Issued: _____

SEE REVERSE SIDE FOR INSTRUCTIONS

8/18/18
2018
6046 182

**THE FOLLOWING ITEMS MUST BE COMPLETED AND THE
REQUIRED DOCUMENTS MUST ACCOMPANY THIS APPLICATION.**

1. WRITTEN DESCRIPTION OF PROJECT

- a. Description of existing structure(s) and environmental setting, including their historical features and significance:

CATEGORY I IN THE CHEVY CHASE VILLAGE
HISTORIC DISTRICT. HOUSE HAS LATER
ADDITIONS.

- b. General description of project and its effect on the historic resource(s), the environmental setting, and, where applicable, the historic district:

REMOVE LATER ADDITIONS ON THE REAR OF THE
HOUSE. REMOVE DETACHED GARAGE. ADD NEW
BAY AND FAMILY ROOM TO THE REAR WITH NEW
SCREENED PORCH TO THE SIDE, ADD POOL, WALKS
AND TERRACE. ADD OUTBUILDING. ENLARGE REAR
DORMER. REPLACE NON-CONTRIBUTING WINDOWS.

2. SITE PLAN

Site and environmental setting, drawn to scale. You may use your plat. Your site plan must include:

- the scale, north arrow, and date;
- dimensions of all existing and proposed structures; and
- site features such as walkways, driveways, fences, ponds, streams, trash dumpsters, mechanical equipment, and landscaping.

3. PLANS AND ELEVATIONS

You must submit 2 copies of plans and elevations in a format no larger than 11" x 17". Plans on 8 1/2" x 11" paper are preferred.

- Schematic construction plans, with marked dimensions, indicating location, size and general type of walls, window and door openings, and other fixed features of both the existing resource(s) and the proposed work.
- Elevations (facades), with marked dimensions, clearly indicating proposed work in relation to existing construction and, when appropriate, context. All materials and fixtures proposed for the exterior must be noted on the elevations drawings. An existing and a proposed elevation drawing of each facade affected by the proposed work is required.

4. MATERIALS SPECIFICATIONS

General description of materials and manufactured items proposed for incorporation in the work of the project. This information may be included on your design drawings.

5. PHOTOGRAPHS

- Clearly labeled photographic prints of each facade of existing resource, including details of the affected portions. All labels should be placed on the front of photographs.
- Clearly label photographic prints of the resource as viewed from the public right-of-way and of the adjoining properties. All labels should be placed on the front of photographs.

6. TREE SURVEY

If you are proposing construction adjacent to or within the dripline of any tree 6" or larger in diameter (at approximately 4 feet above the ground), you must file an accurate tree survey identifying the size, location, and species of each tree of at least that dimension.

7. ADDRESSES OF ADJACENT AND CONFRONTING PROPERTY OWNERS

For all projects, provide an accurate list of adjacent and confronting property owners (not tenants), including names, addresses, and zip codes. This list should include the owners of all lots or parcels which adjoin the parcel in question, as well as the owner(s) of lot(s) or parcel(s) which lie directly across the street/highway from the parcel in question.



**Municipality Letter for
Proposed Construction Project**

Subject Property: 5904 Cedar Parkway, Chevy Chase, MD 20815
Property Owner: Laura & David Billings
Project Manager/Contractor: Jones Boer Architects
Proposed Work: Alterations and addition; demolish detached garage

7/25/2018

Diane R. Schwartz Jones, Director
Department of Permitting Services of Montgomery County
255 Rockville Pike, 2nd floor
Rockville, MD 20850

Dear Ms. Jones,

This letter is to inform your department that the above homeowner/contractor has notified Chevy Chase Village that he or she plans to apply for both county and municipal permits for the above summarized construction project. Chevy Chase Village will not issue any municipal building permit(s) for this proposed project until Montgomery County has issued all necessary county permits and the applicant has provided Chevy Chase Village with copies of county-approved and stamped plans. We have advised the homeowner/contractor that a permit from Montgomery County does not guarantee a permit from this municipality unless the project complies with all our municipal rules and regulations.

If this homeowner/contractor later applies for an amended county permit, please do not approve that application until you have received a Municipality Letter from us indicating that the homeowner/contractor has notified us of that proposed amendment to the permit.

If you have any questions about this proposed project and the municipal regulation of it by Chevy Chase Village, do not hesitate to have your staff contact my office. The Village Permitting Coordinator can be reached by phone at 301-654-7300 or by e-mail at ccvpermitting@montgomerycountymd.gov.

Sincerely,

Demetri Protos
Chevy Chase Village Acting Manager

CHEVY CHASE VILLAGE
5906 Connecticut Avenue
Chevy Chase, Maryland 20815
Phone (301) 654-7300
Fax (301) 907-9721
ccv@montgomerycountymd.gov
www.chevychasevillagemd.gov

BOARD OF MANAGERS

MICHAEL L. DINGER
Chair
ELISSA A. LEONARD
Vice Chair
DAVID L. WINSTEAD
Secretary
MINH LE
Assistant Secretary

GARY CROCKETT
Treasurer
ROBERT C. GOODWIN, JR.
Assistant Treasurer
RICHARD M. RUDA
Board Member

VILLAGE MANAGER
SHANA R. DAVIS-COOK
LEGAL COUNSEL
SUELLEN M. FERGUSON

HAWP APPLICATION: MAILING ADDRESSES FOR NOTIFYING
 [Owner, Owner's Agent, Adjacent and Confronting Property Owners]

<p>Owner's mailing address LAURA BILLINGS & DAVID O'NEIL 5904 CEDAR PARKWAY CHEVY CHASE MD 20815</p>	<p>Owner's Agent's mailing address DAVID JONES JONES & ROFF ARCHITECTS 1739 CONNECTICUT AVE NW WASHINGTON DC. 20009.</p>
<p align="center">Adjacent and confronting Property Owners mailing addresses</p>	
<p>JOHN D & ELLEN F. TALBOTT 5906 CEDAR PARKWAY CHEVY CHASE MD 20815</p>	<p>PETER W. & GENIE B ASMUTH 5810 CEDAR PARKWAY CHEVY CHASE MD 20815</p>
<p>MARTIN & LOZI WEINSTEIN 5815 CEDAR PARKWAY CHEVY CHASE MD 20815</p>	<p>JOHN & NANCY ELLIOTT 37 WEST IRVING ST. CHEVY CHASE MD. 20815</p>

JONES & BOER ARCHITECTS

Billings-O'Neil Residence Addition/Alteration
5904 Cedar Parkway
Chevy Chase, MD

List of Materials

Basement walls: Stone to match existing

Exterior walls (above basement): Painted stucco to match existing

Windows: Painted wood casement (SDL) to match existing

Doors: Painted wood and glass (SDL)

Roofs: Slate to match existing

Flat roofs: Flat seam copper

Gutters and downspouts: copper

Porch floor and steps: flagstone

Porch piers: painted stucco or solid cedar timbers (grouping of 3)

Porch lintels and brackets: Solid cedar to match existing

Railings: Painted metal or stained wood

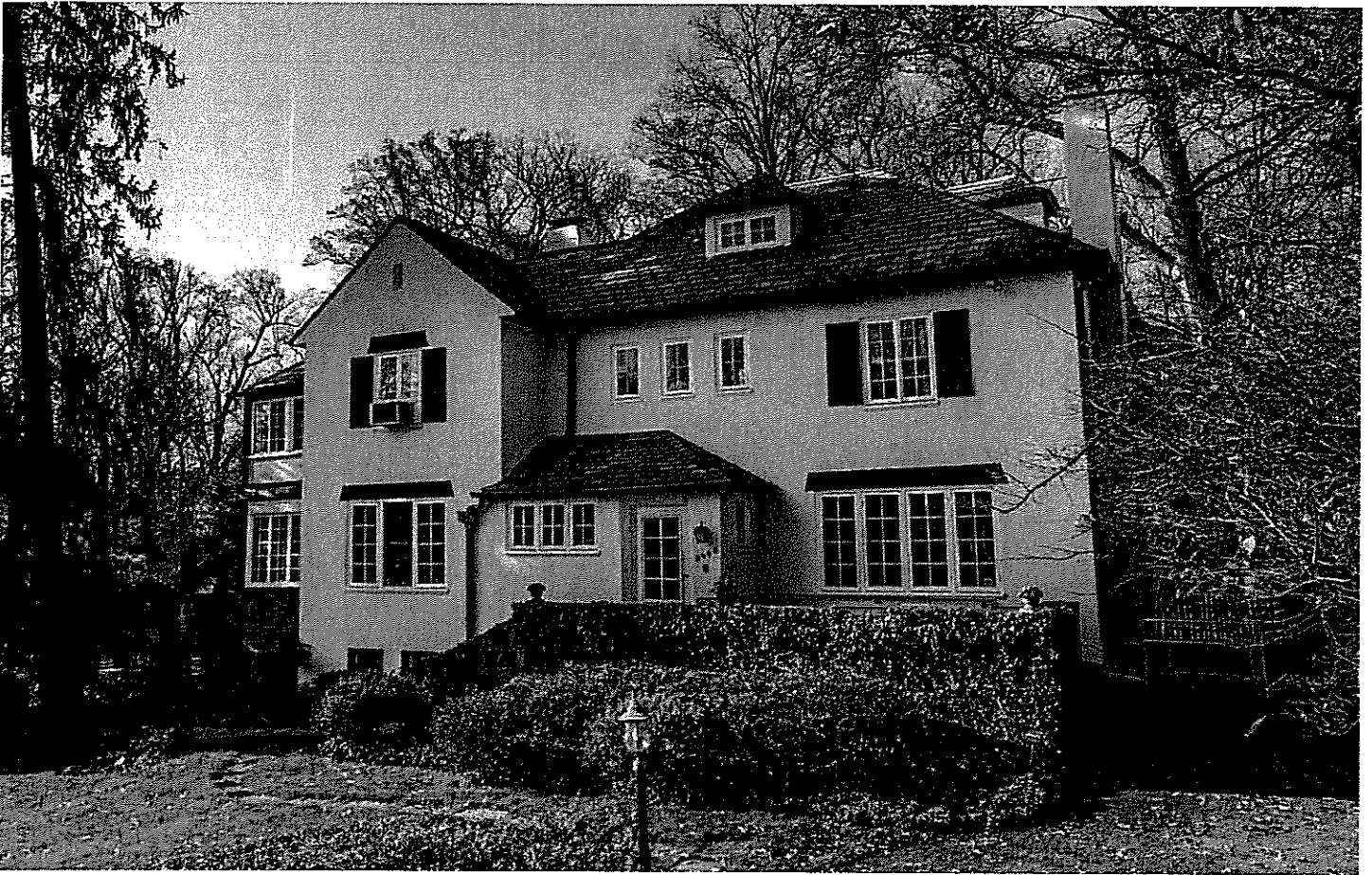

Existing East elevation from Cedar Parkway



Existing East elevation from Cedar Parkway



Existing West Elevation



Existing South & West elevation

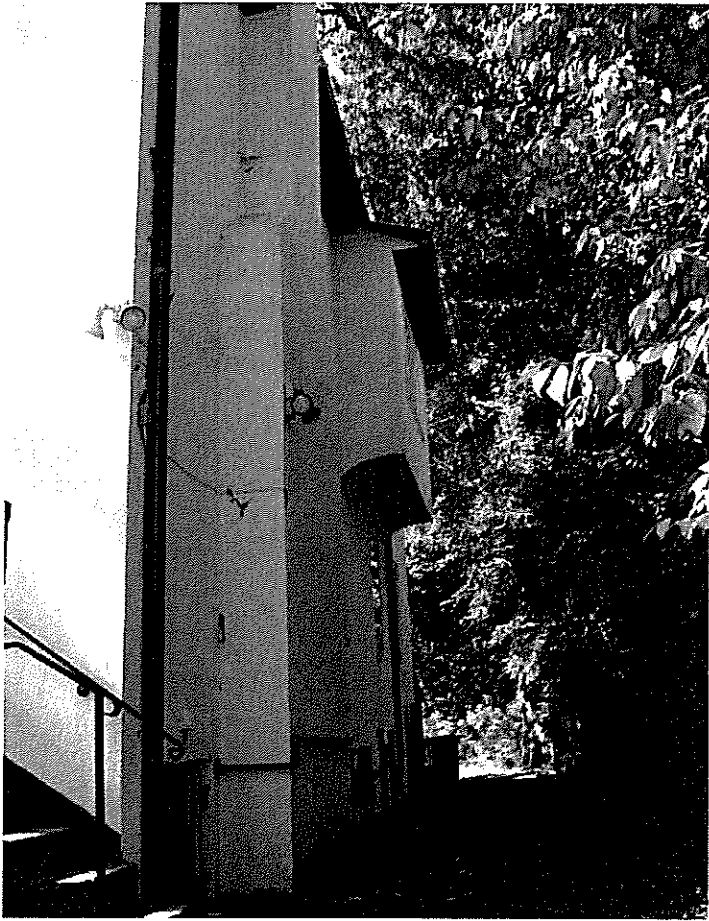

Existing North Elevation

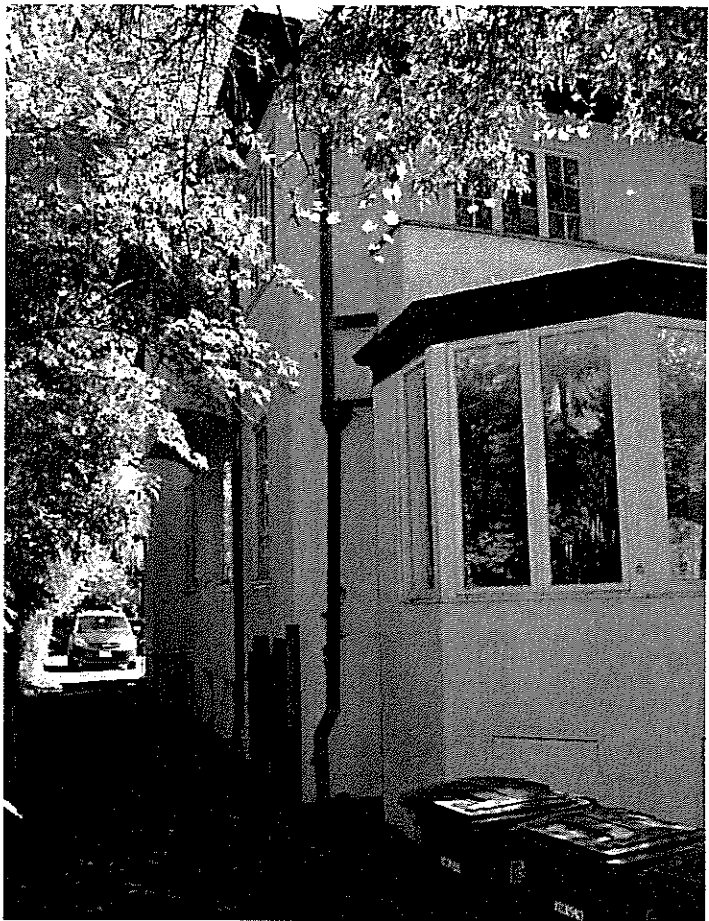

Existing North Elevation



Existing pavilion & trellis from Cedar Parkway

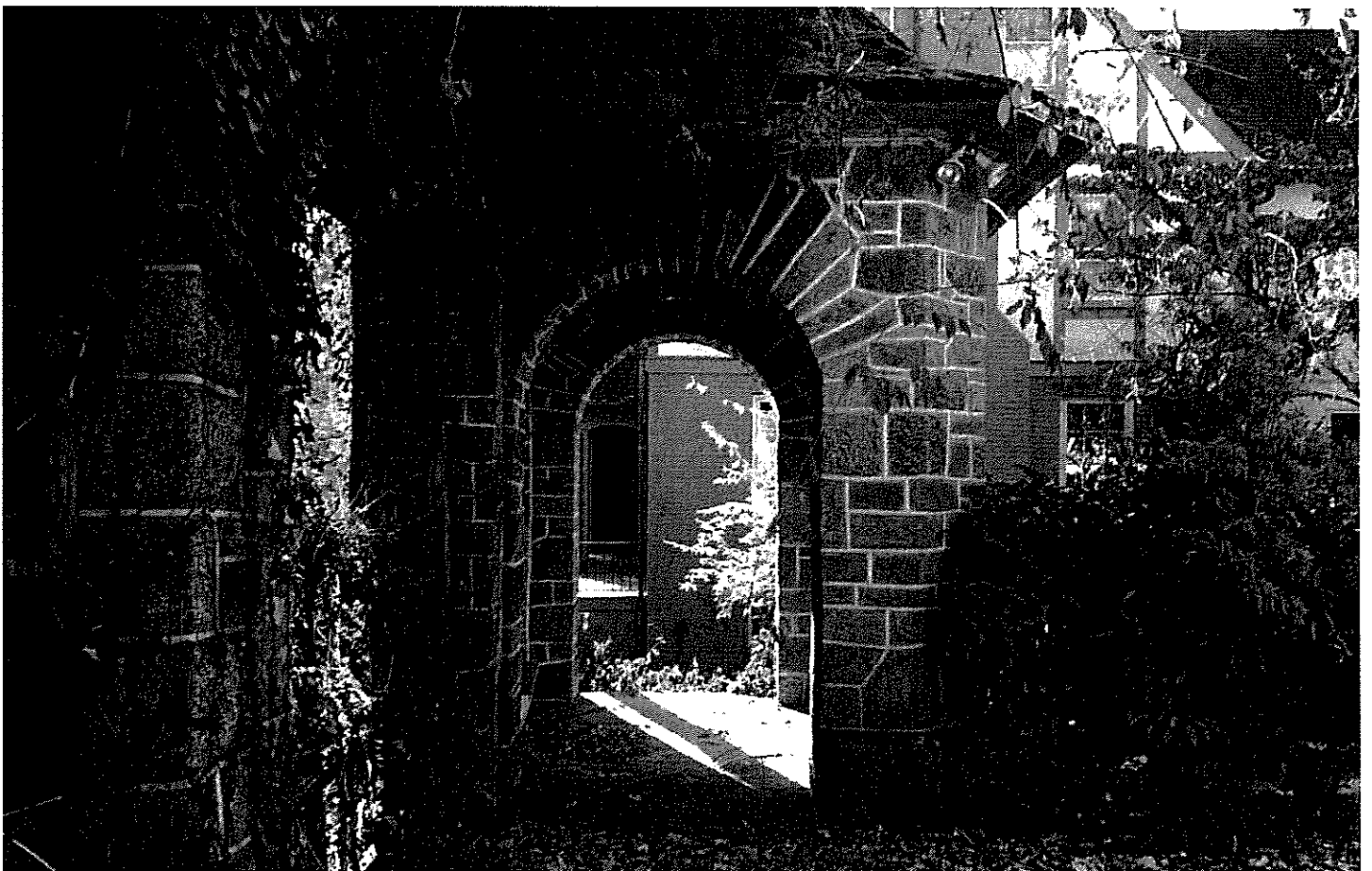

Existing pavilion



Existing garage North elevation



Existing garage East elevation



Existing garage South elevation



Existing garage foundation



First Floor - East



First Floor - East

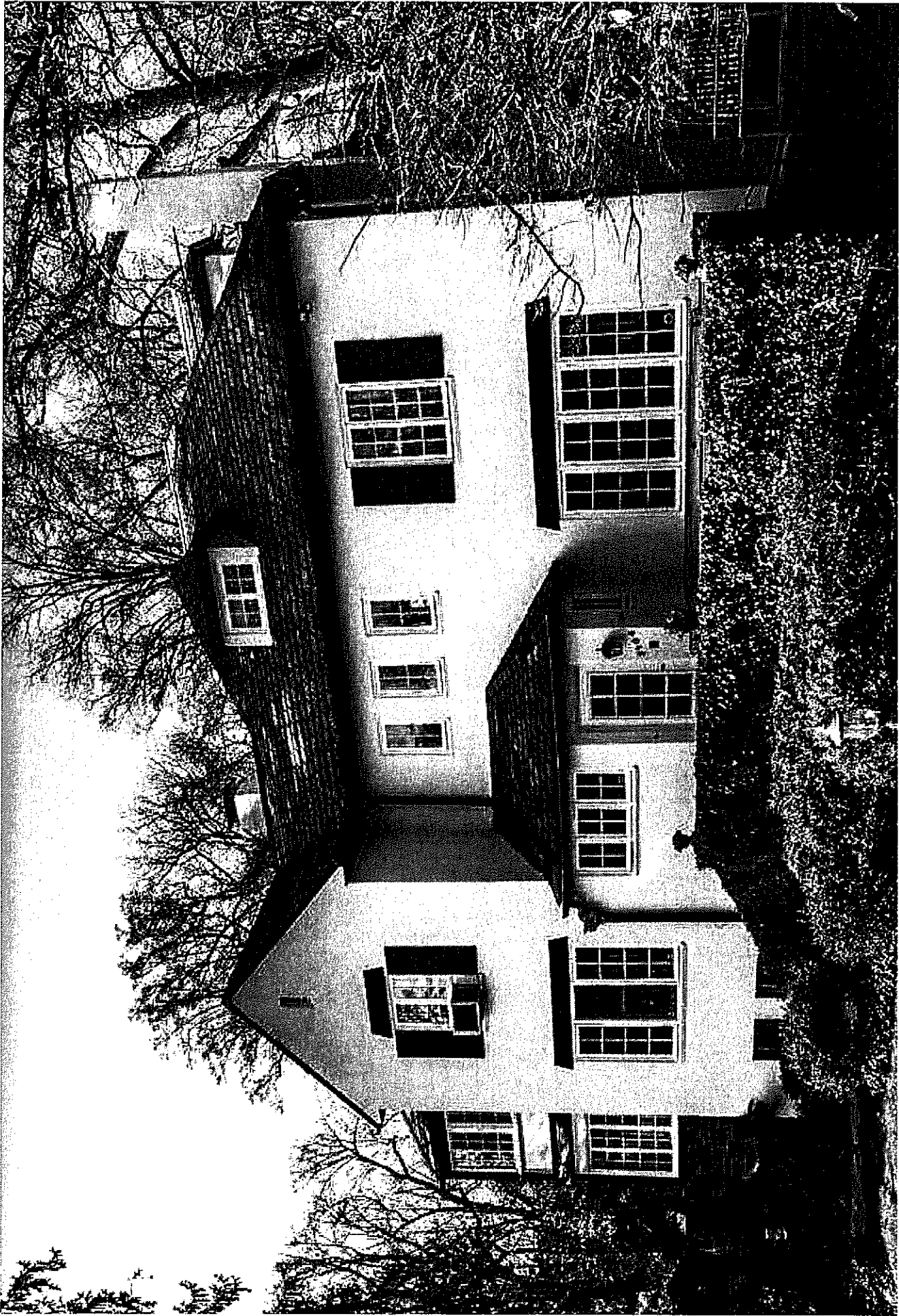

Second Floor - East



Second Floor - West



Second Floor - North



Third Floor - West

Billings-O'Neil Residence



Third Floor - South

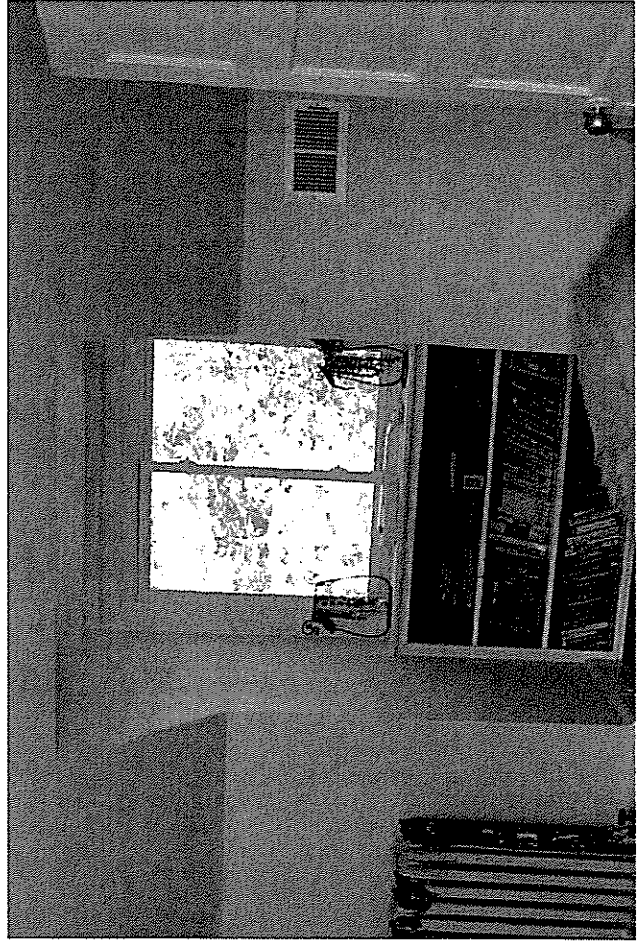

Third Floor - North

Existing Window Photos

Jones & Boer Architects

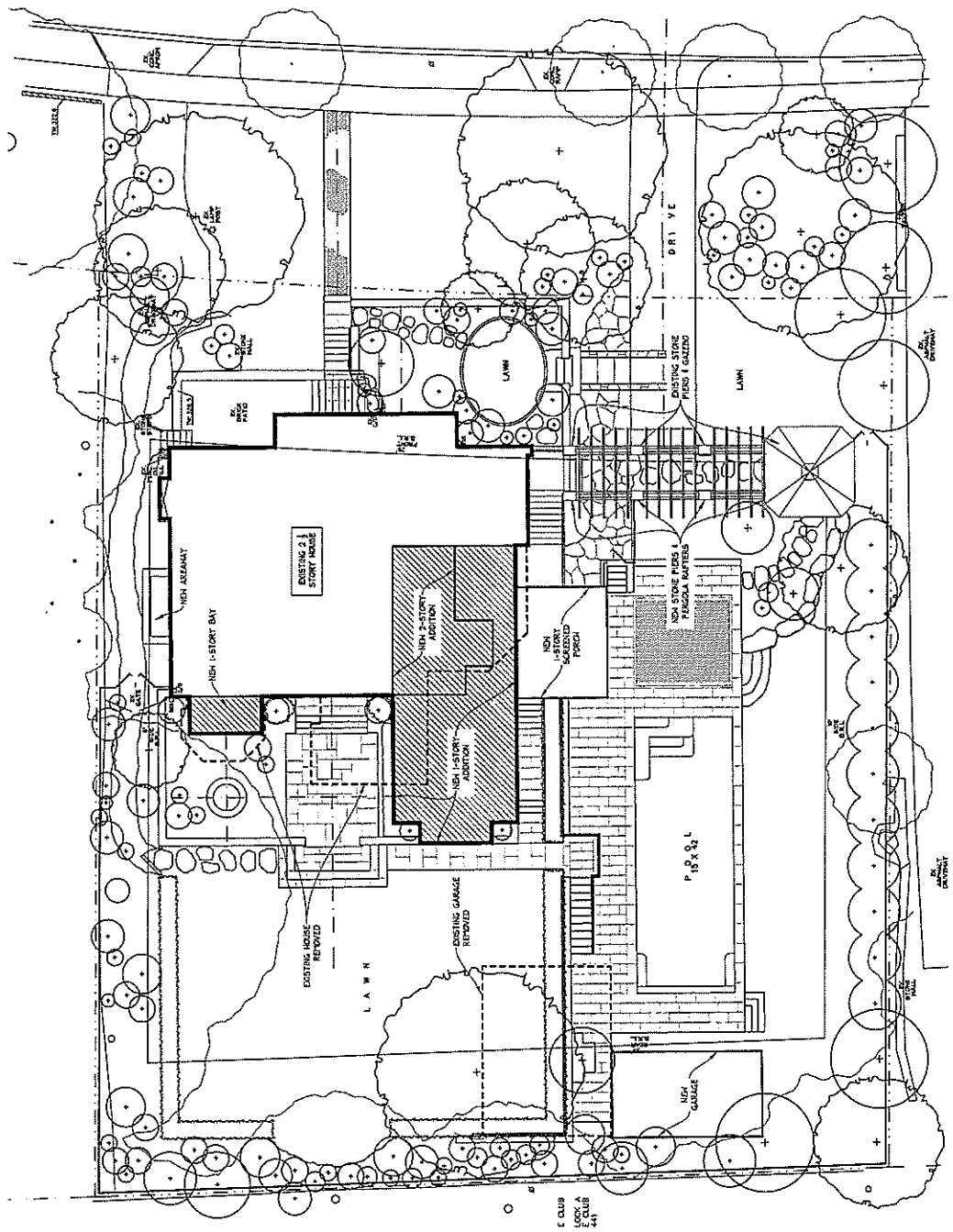



DATE: 24 JULY 2018

JONES & BOER ARCHITECTS
1777 CONNECTICUT AVE NW WASHINGTON DC 20009 202-339-1100

- PLAN NOTES:**
1. FINISHED DIMENSIONS TO FACE OF STUCCO AND/OR FOUNDATION WALL.
 2. DIMENSIONS TO FACE WALLS ARE BEARING ON STUD FRAMING UNLESS NOTED OTHERWISE.
 3. INTERIOR DIMENSIONS TO FINISHED DRYWALL UNLESS NOTED OTHERWISE.
 4. INTERIOR WALLS DO NOT FINISH 1/2" TO FIN UNLESS NOTED OTHERWISE.
 5. C.S. INDICATES CEILING FINISHES. FINISHES SHOWN DEPENDING ON WALL FINISHES & LOCATION.
 6. UNKNOWN WALL DIMENSIONS SHOWN ARE FINISHED DIMENSIONS.
 7. DO NOT SCALE PLANS.

- REMOVED EXISTING WALL
- REMOVED NON-FRAME WALL
- CONCRETE NON-FRAME WALL
- CONCRETE CMU
- STUCCO NON-FRAME VENEER
- STUCCO & CARBON FIBER DETECTOR
- TYP. = TYPICAL

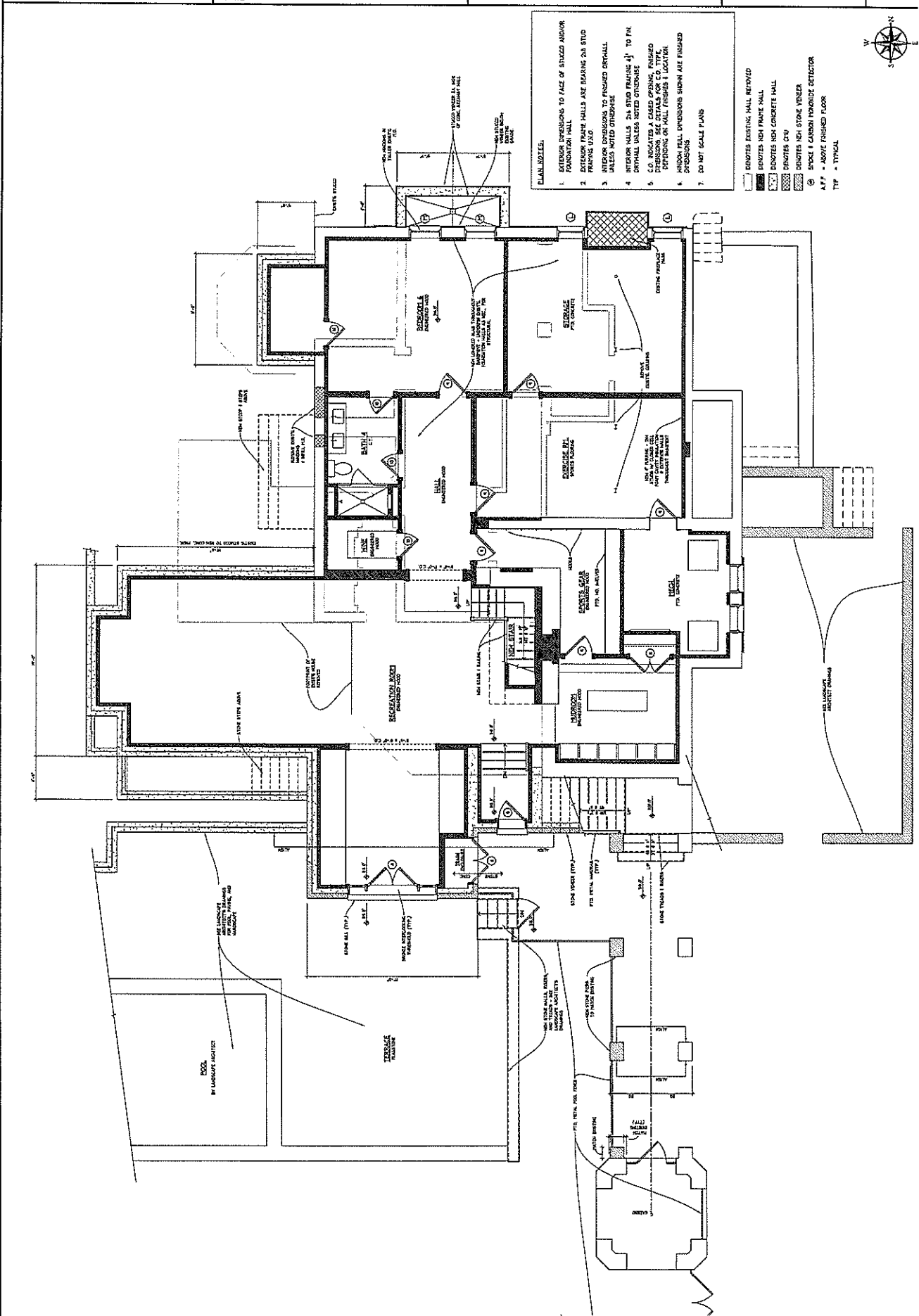



- PLAN NOTES:**
1. EXTERIOR DIMENSIONS TO FACE OF STUDCO AND/OR FOUNDATION WALL
 2. EXTERIOR FINISH WALLS ARE BEARING 2x4 STUD FRAMING UNO
 3. INTERIOR DIMENSIONS TO FINISHED DRINKALL UNLESS NOTED OTHERWISE
 4. INTERIOR WALLS 2x4 STUD FRAMING 1/2" TO FIN. DRINKALL UNLESS NOTED OTHERWISE
 5. C.O. INDICATES A CLEAD DRINKALL. FINISHED DIMENSIONS ON WALL FINISHES & LOCATION OF DIMENSIONS
 6. WINDOW FULL DIMENSIONS SHOWN ARE FINISHED DIMENSIONS
 7. DO NOT SCALE PLANS

- EXISTING WALL REMOVED
- ▨ EXISTING NON-FRAME WALL
- ▩ EXISTING NON-CONCRETE WALL
- ▧ EXISTING CMU
- ▦ EXISTING 100 STONE VENEER
- ⊙ SMOKE & CARBON MONOXIDE DETECTOR
- A.F.F. = ABOVE FINISHED FLOOR
- TYP. = TYPICAL

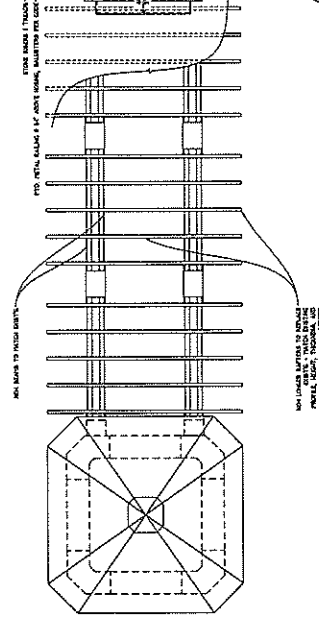
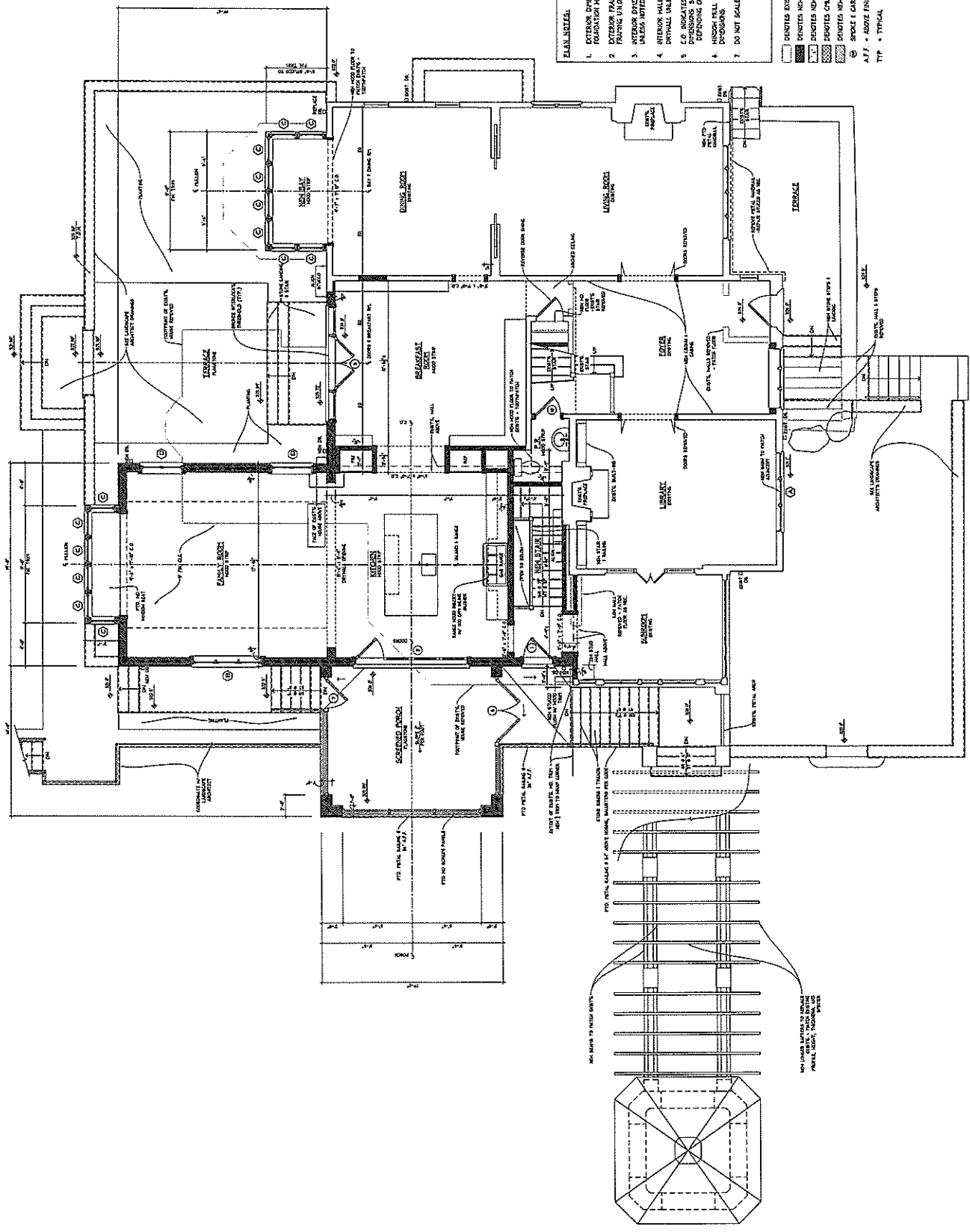



- PLAN NOTES:**
1. EXISTING DIMENSIONS TO FACE OF STUDO AND/OR FOUNDATION WALL.
 2. EXTERIOR FRAME WALLS ARE BEARING AND STUD FRAMING IS IN.
 3. INTERIOR DIMENSIONS TO FINISHED DRYWALL UNLESS NOTED OTHERWISE.
 4. EXTERIOR WALLS, ON STUD FRAMING 1/2" TO FIN DRYWALL UNLESS NOTED OTHERWISE.
 5. C.S. INDICATES A CLASSED OPENING, FINISHED DIMENSIONS. SEE DETAILS FOR C.S. TYPE, EXPANSION OR WALL FINISHES (LOCATION, DIMENSIONS).
 6. WINDOW/DOOR DIMENSIONS SHOWN ARE FINISHED DIMENSIONS.
 7. DO NOT SCALE PLANS.

- EXISTING WALL REMOVE
- ▨ NEW FRAMING WALL
- ▩ CONCRETE WALL
- ▧ GYPSUM BOARD
- ⊕ 1/2" CARBON FIBER DETECTOR
- ▲ FF.F. - ABOVE FINISHED FLOOR
- TTT - TYPICAL

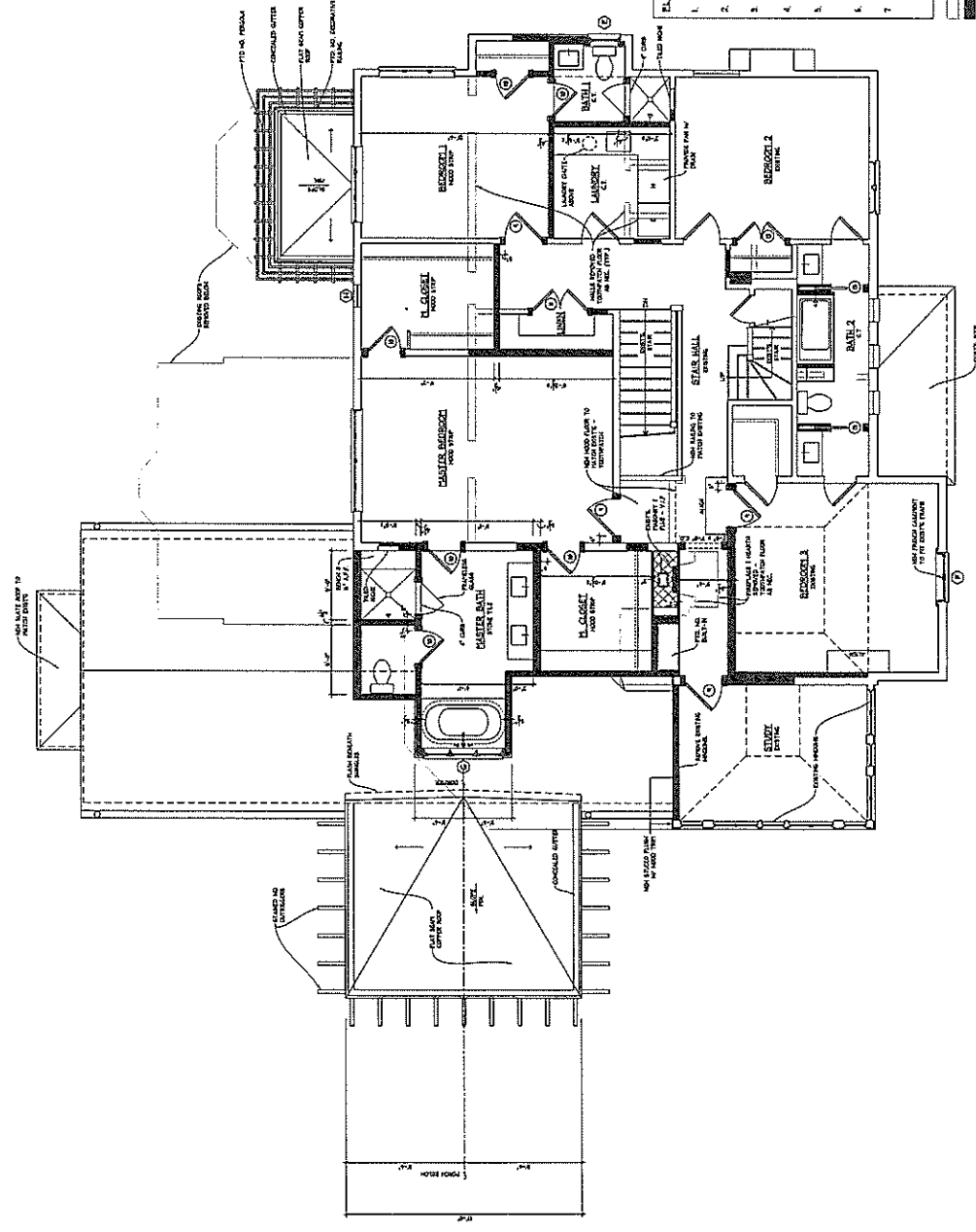



- EXPLANATORY NOTES:**
1. INTERIOR DIMENSIONS TO FACE OF STUDZO AND/OR FOUNDATION WALL. FINISHING UNTO.
 2. INTERIOR DIMENSIONS TO FINISHED BRICK WALL UNLESS NOTED OTHERWISE.
 3. INTERIOR WALLS TO BE FINISHED WITH 1/2" TO FIN. BRICK UNLESS NOTED OTHERWISE.
 4. C.O. AND/OR CASES, FINISHES, FINISHED DIMENSIONS SEE DETAILS FOR C.O. TYPE. DIMENSIONS ON WALL FINISHES & LOCATION.
 5. INTERIOR WALL DIMENSIONS SHOWN ARE FINISHED DIMENSIONS.
 6. DO NOT SCALE PLANS.

- EXISTING MASONRY WALL
- EXISTING NON-FINISHED MASONRY WALL
- EXISTING CONCRETE WALL
- EXISTING GYPSUM WALL
- EXISTING MASONRY VENEER
- SMOKE & CARBON MONOXIDE DETECTOR
- ▲ FF = ABOVE FINISHED FLOOR
- TTF = TYPICAL

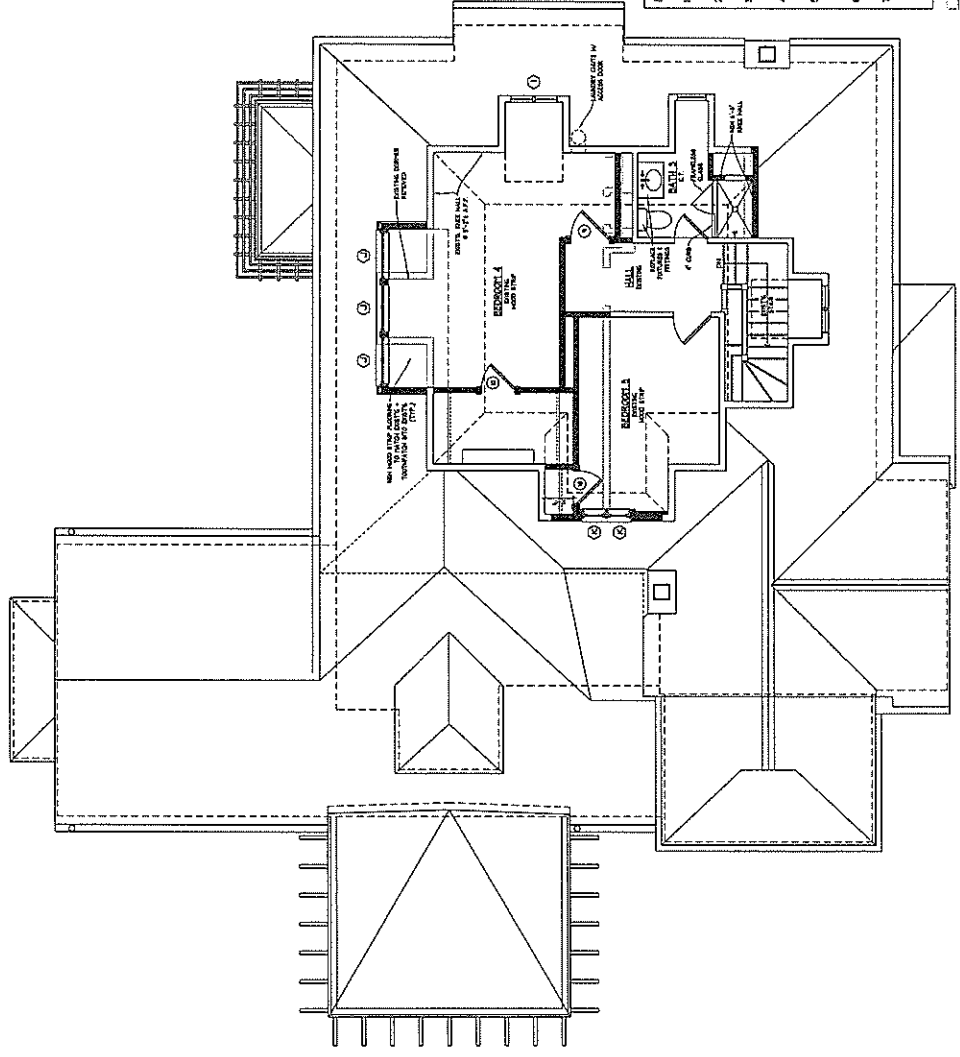

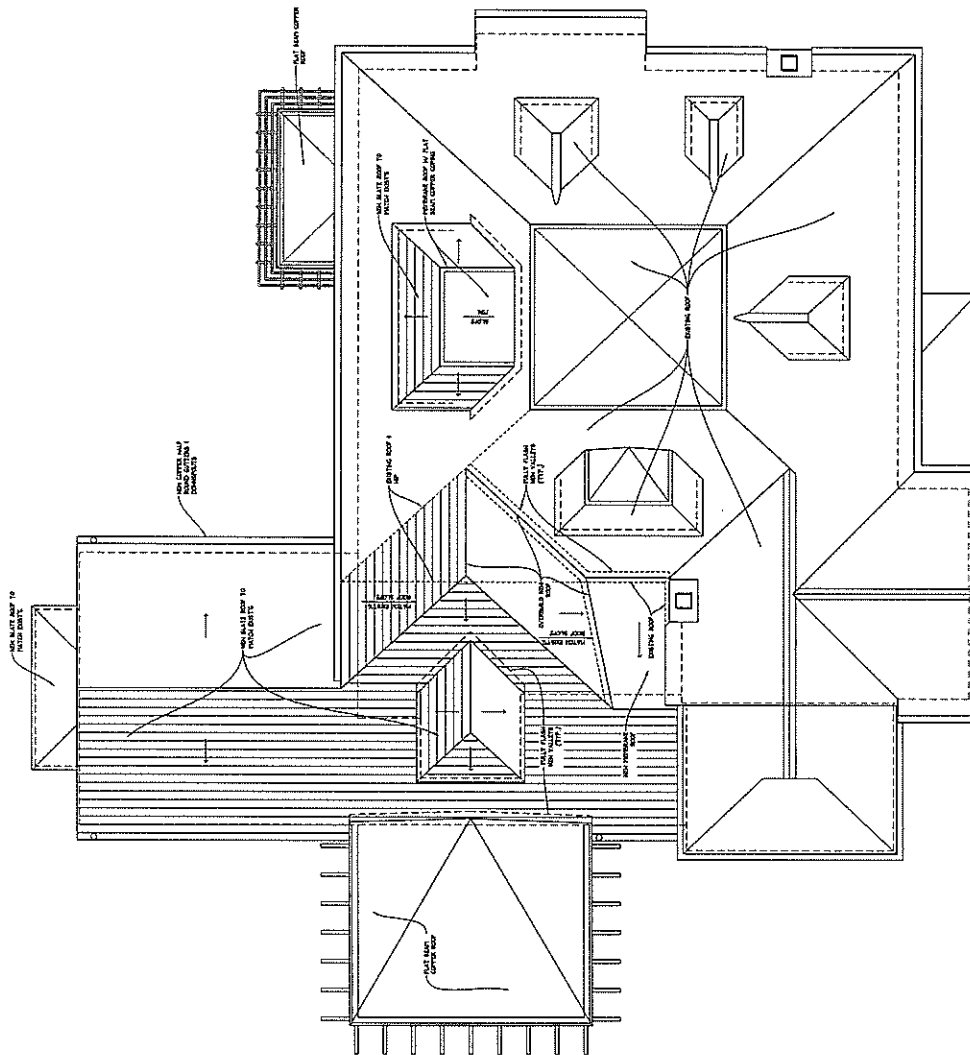

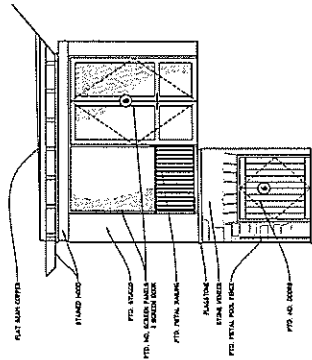
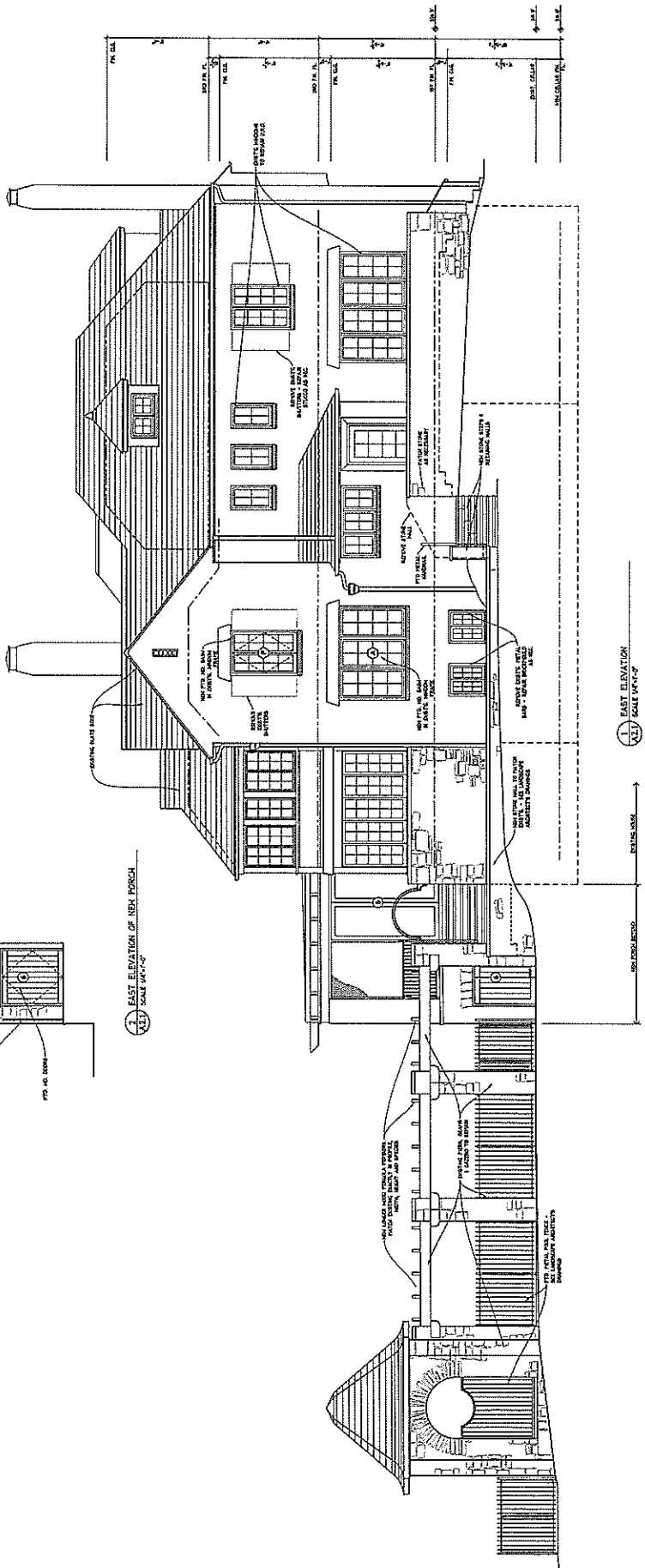

EAST ELEVATION OF NEW PORCH
SCALE 1/4"=1'-0"

EAST ELEVATION
SCALE 1/4"=1'-0"

DOOR SCHEDULE

NOTE	FIN. SIZE (FIN.) DIM.	TYPE	REMARKS
			ARCH TOP
			4-PANEL /V PASSEGE DOOR
1	7'-4" X 7'-0"	PTD. HD. 1 GLASS DOOR	
2	(1) 2'-4" X 7'-10"	PTD. HD. 1 GLASS DOORS	
3	2'-4" X 7'-10"	PTD. HD. 1 GLASS FRENCH DOORS	
4	(2) 2'-4" X 7'-10"	4 SIDELITES	
5	PR. 2'-4" X 7'-10" /V	PTD. HD. 1 GLASS FRENCH DOORS	
6	(2) 1'-7" X 7'-0"	4 SIDELITES	
7	PR. 2'-4" X 7'-10"	PTD. HD. 1 GLASS DOOR	
8	PR. 2'-4" X 7'-10"	PTD. HD. DOORS	
9	2'-10" X 8'-0"	PTD. HD. SCREEN DOOR	
10	PR. 3'-0" X 8'-10"	PTD. HD. SCREEN DOORS	

- NOTES:
- SEE ELEVATIONS FOR PANELS & MARTIN PATTERNS
 - PROVIDE SAFETY GLASS WHERE REQUIRED BY CODE
 - PROVIDE BRIDGE INTERLOCKING THRESHOLDS & EXTERIOR DOORS
 - ALL EXTERIOR DOORS TO BE 2 1/2" THICK
 - INTERIOR DOORS TO BE 1 1/2" THICK TRUSTILE T.S.S.
 - ALL PENETRATION TO HAVE MAX. U-FACTOR = 0.25, MAX. SHGC = 0.40
 - MARTIN PROFILE & WIDTH TO MATCH EXISTING

WINDOW SCHEDULE

NOTE	FIN. SIZE (FIN.) DIM.	TYPE	MANUF. #	REMARKS
1	2'-3 1/2" X 8'-0" (8ASH)	PTD. HD. CASEMENT	CUSTOM	CUSTOM BASH TO FIT EXIST. FRAME - MATCH ADJACENT BASH
2	8'-0" X 8'-0"	PTD. HD. CASEMENT	HCI1 CUSTOM	(2) BASHES /V /MILLIONS
3	2'-0" X 8'-0"	PTD. HD. CASEMENT	HCI1 CUSTOM	
4	2'-0" X 8'-0"	PTD. HD. FRENCH CASEMENT	HCI1 IM9	
5	2'-0" X 4'-4"	PTD. HD. CASEMENT	HCI1 IM8	
6	2'-0" X 8'-0"	PTD. HD. FRENCH CASEMENT	CUSTOM	CUSTOM BASH TO FIT EXIST. FRAME
7	8'-0" X 4'-0"	PTD. HD. CASEMENT	HCI1 IM8	(2) BASHES /V /MILLIONS
8	1'-7 1/2" X 8'-0" (8ASH)	PTD. HD. CASEMENT	CUSTOM	CUSTOM BASH TO FIT EXIST. FRAME
9	2'-0" X 8'-0" (8ASH)	PTD. HD. FRENCH CASEMENT	CUSTOM	CUSTOM BASH TO FIT EXIST. FRAME
10	3'-0" X 3'-0"	PTD. HD. CASEMENT	HCI1 CUSTOM	
11	1'-0" X 8'-0"	PTD. HD. CASEMENT	HCI1 IM8	
12	2'-0" X 2'-0" (8ASH)	CUSTOM	CUSTOM	CUSTOM BASH TO FIT EXIST. FRAME
13	3'-0" X 8'-0"	PTD. HD. CASEMENT	HCI1 IM9	HIGHT, TALLER HEIGHT
14	2'-0" X 8'-0" (8ASH)	PTD. HD. CASEMENT	CUSTOM	CUSTOM BASH TO FIT EXIST. FRAME
15	2'-0" X 8'-0" (8ASH)	PTD. HD. CASEMENT	CUSTOM	

- NOTES:
- MANUFACTURER #S LISTED ARE LEADGE UNLO.
 - SEE ELEVATIONS FOR MARTIN PATTERNS
 - ALL PENETRATION TO HAVE MAX. U-FACTOR = 0.25, MAX. SHGC = 0.40
 - MARTIN PROFILE & WIDTH TO MATCH EXISTING
 - SEE PLANS & ELEVATIONS FOR FINED WINDOW LOCATIONS
 - ALL PENETRATION WILL BE CERTIFIED AND LABELED IN ACCORDANCE WITH NFRC

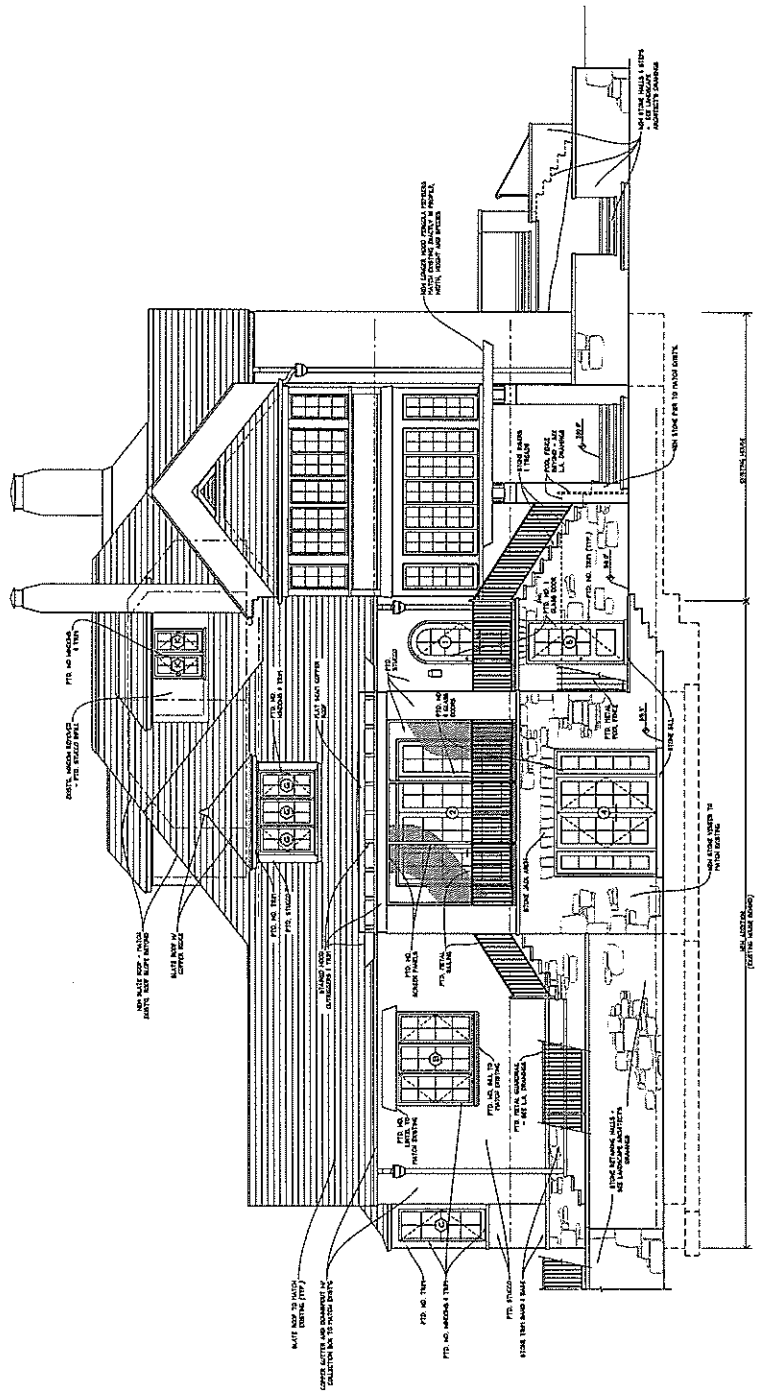

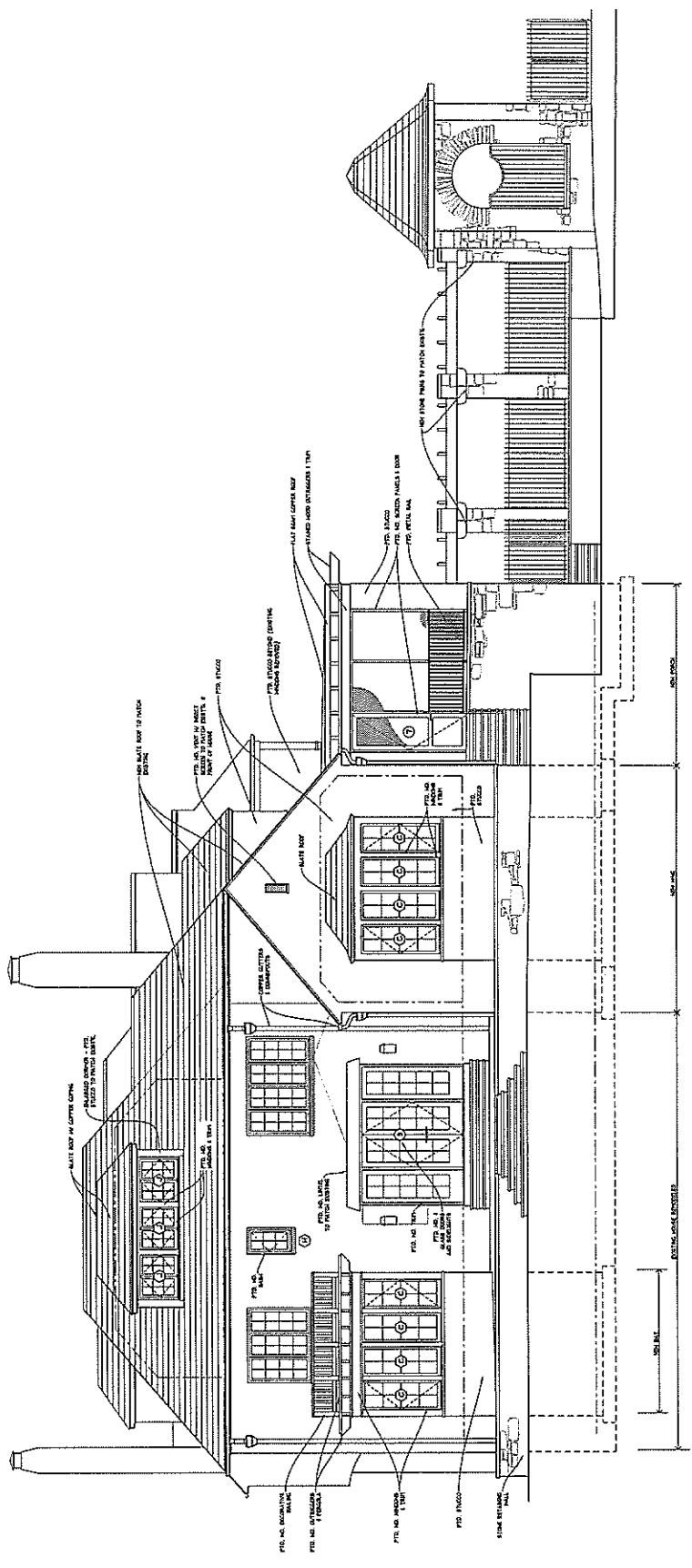

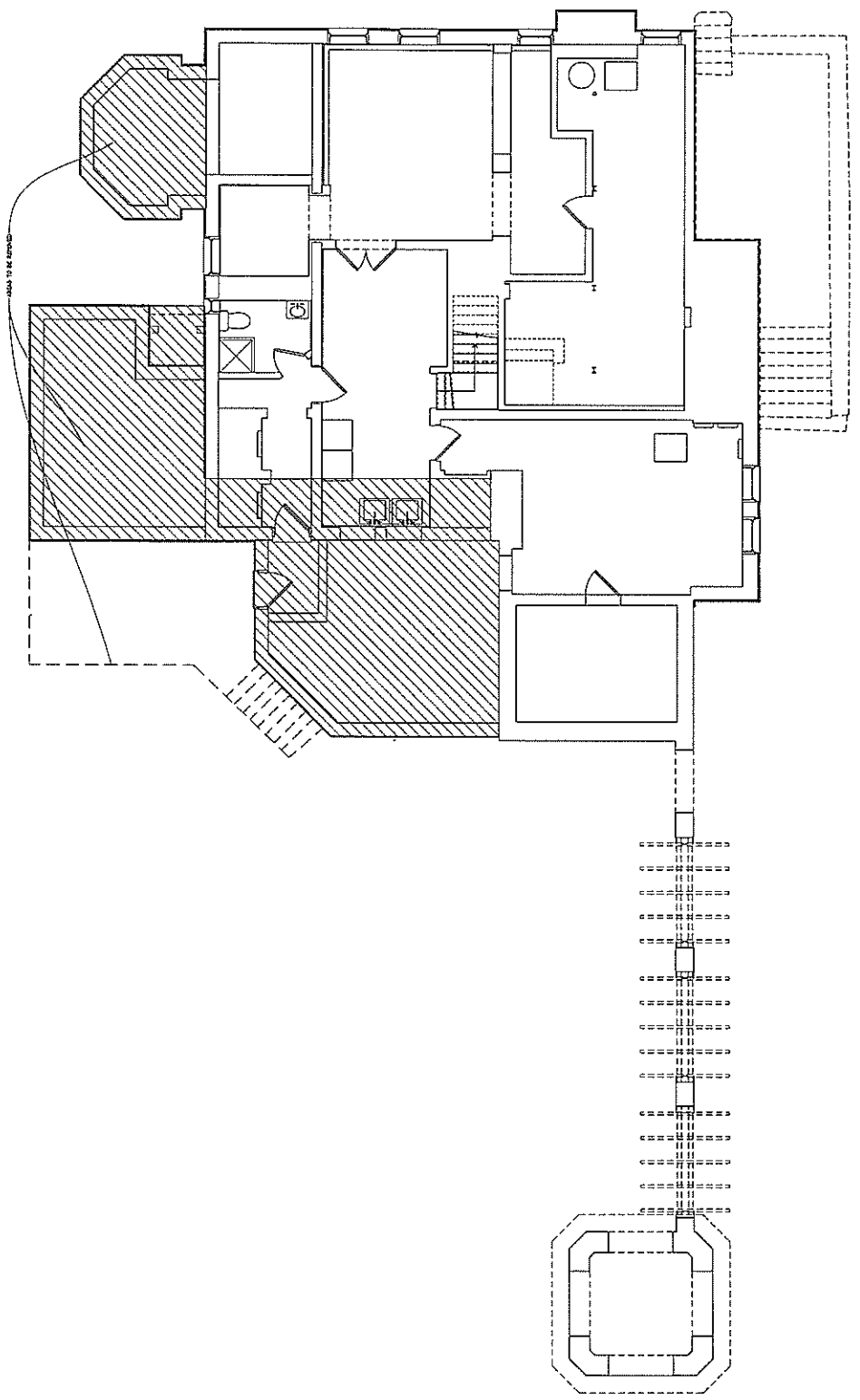

DATE
23 JULY 2008

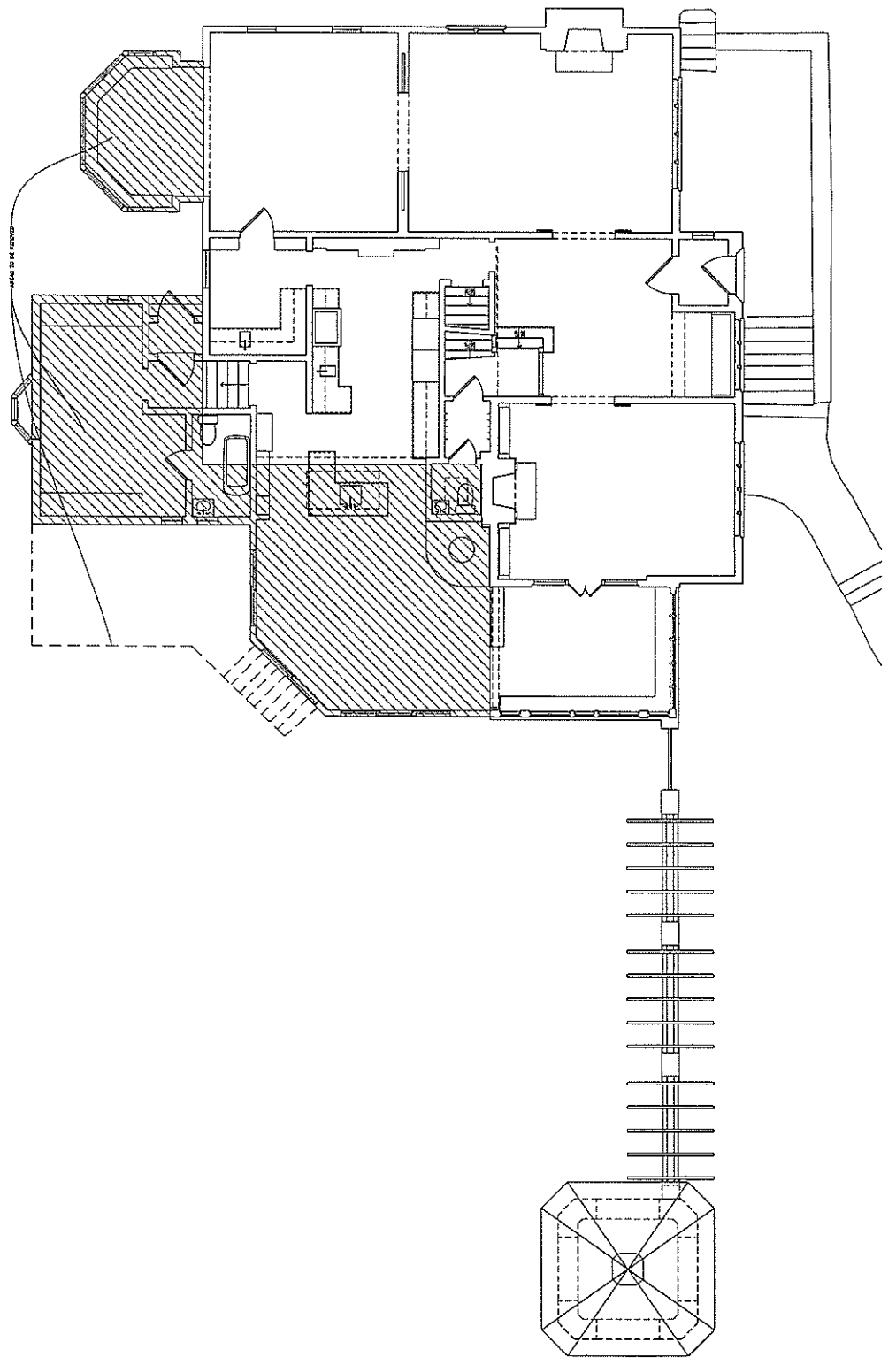

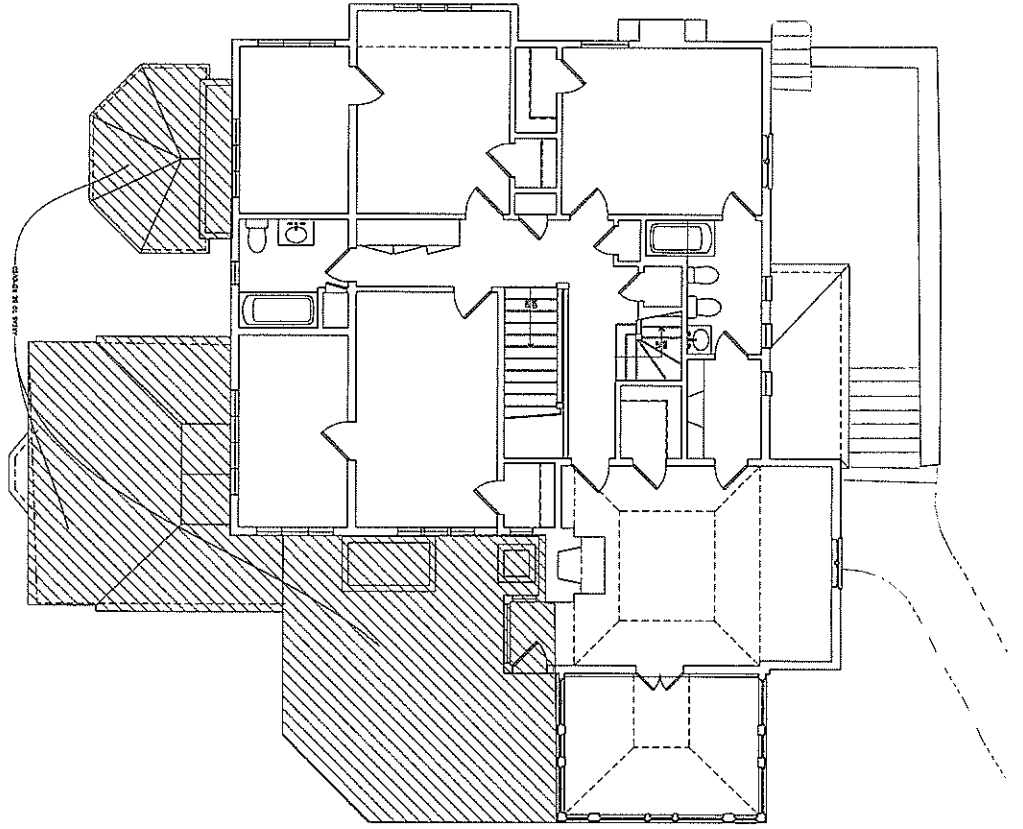



DATE:
22 JULY 2018

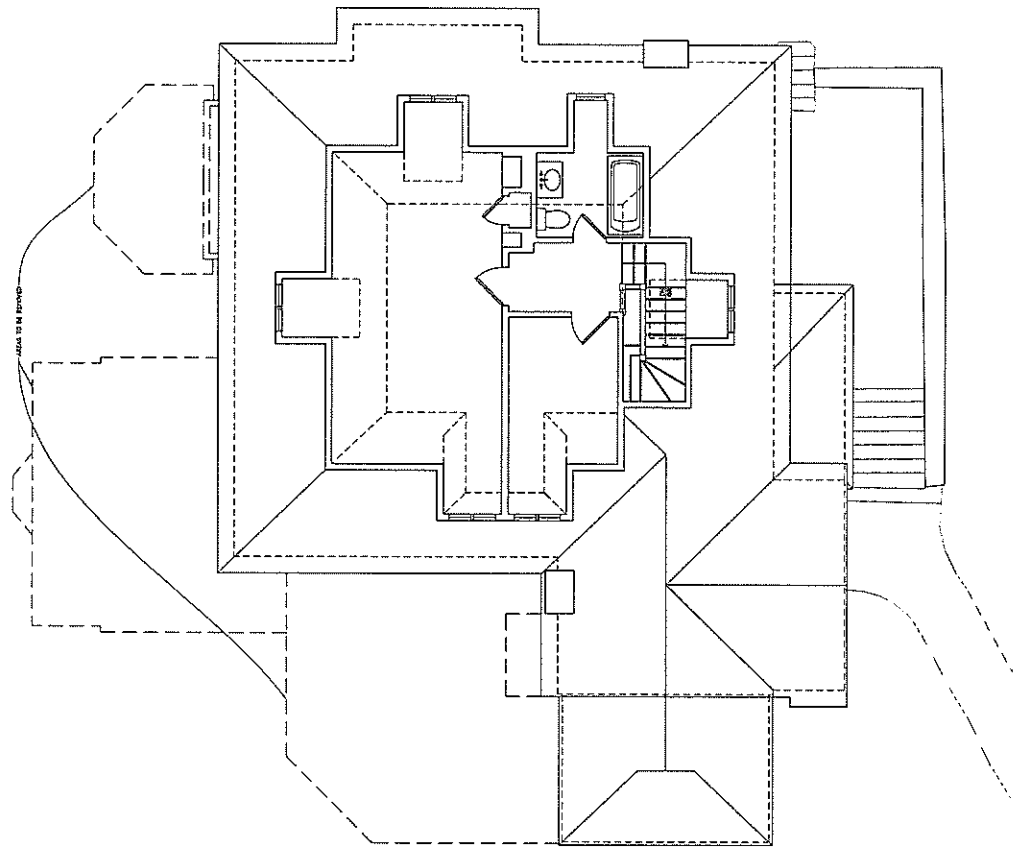

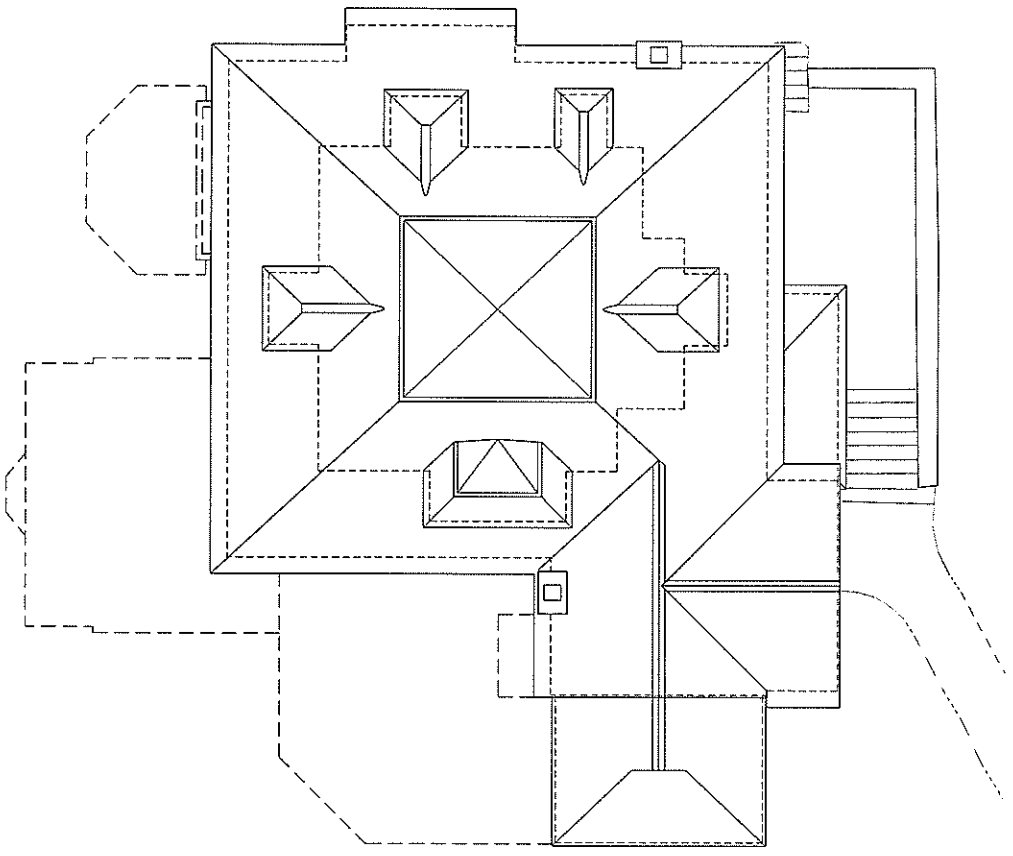

BILLINGS O'NEIL RESIDENCE
3906 CERRAS PARKWAY
CHRY CHASE, MD 20745

EXISTING EAST ELEVATION
1/4" = 1'-0"

DATE: 02 JULY 2004
BY: JAB
JONES & BOER ARCHITECTS
1739 CONNECTICUT AVE NW WASHINGTON DC 20036 202-332-1300

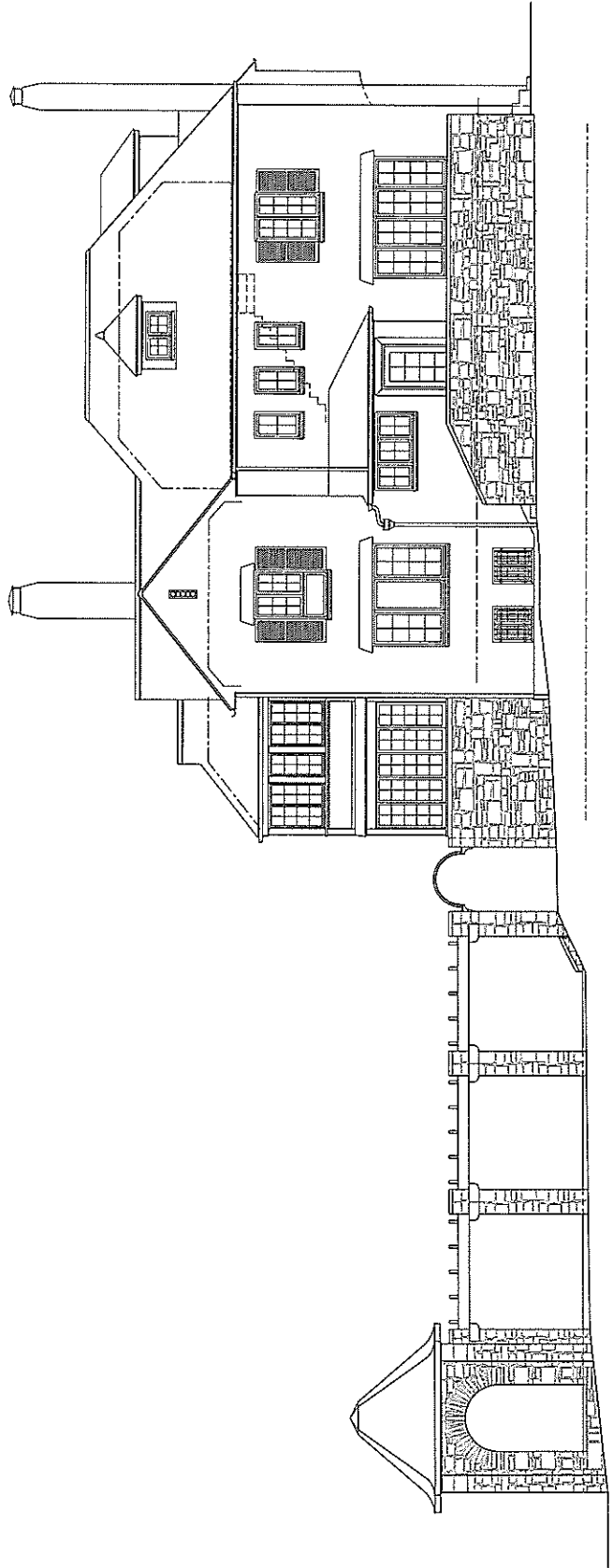

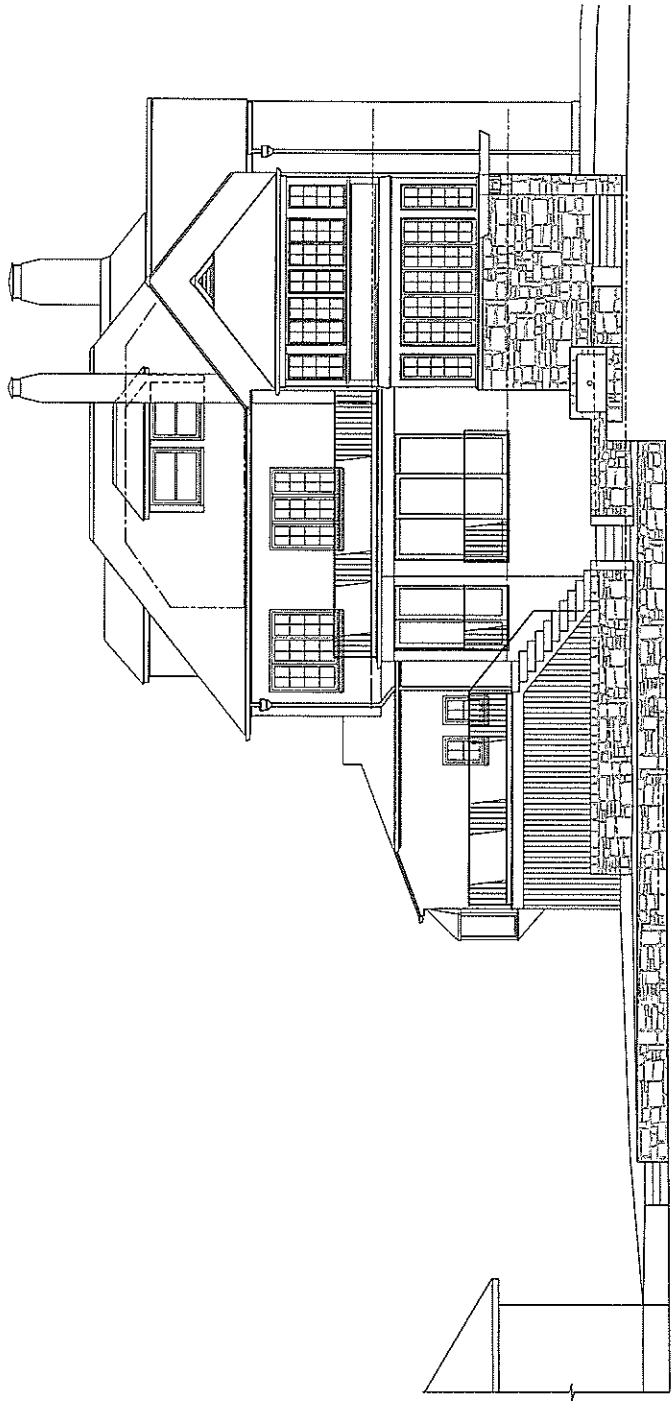

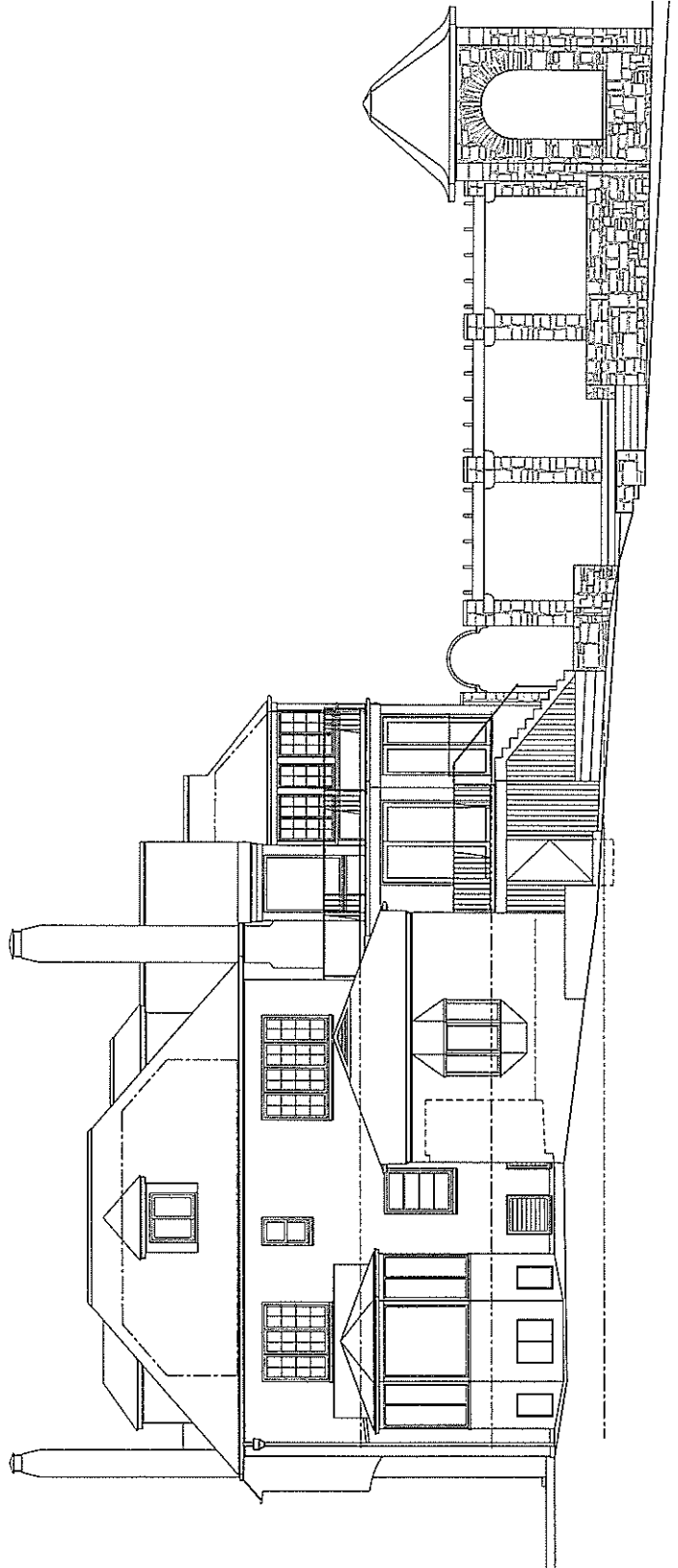

DATE: 02.20.08
BY: JTB

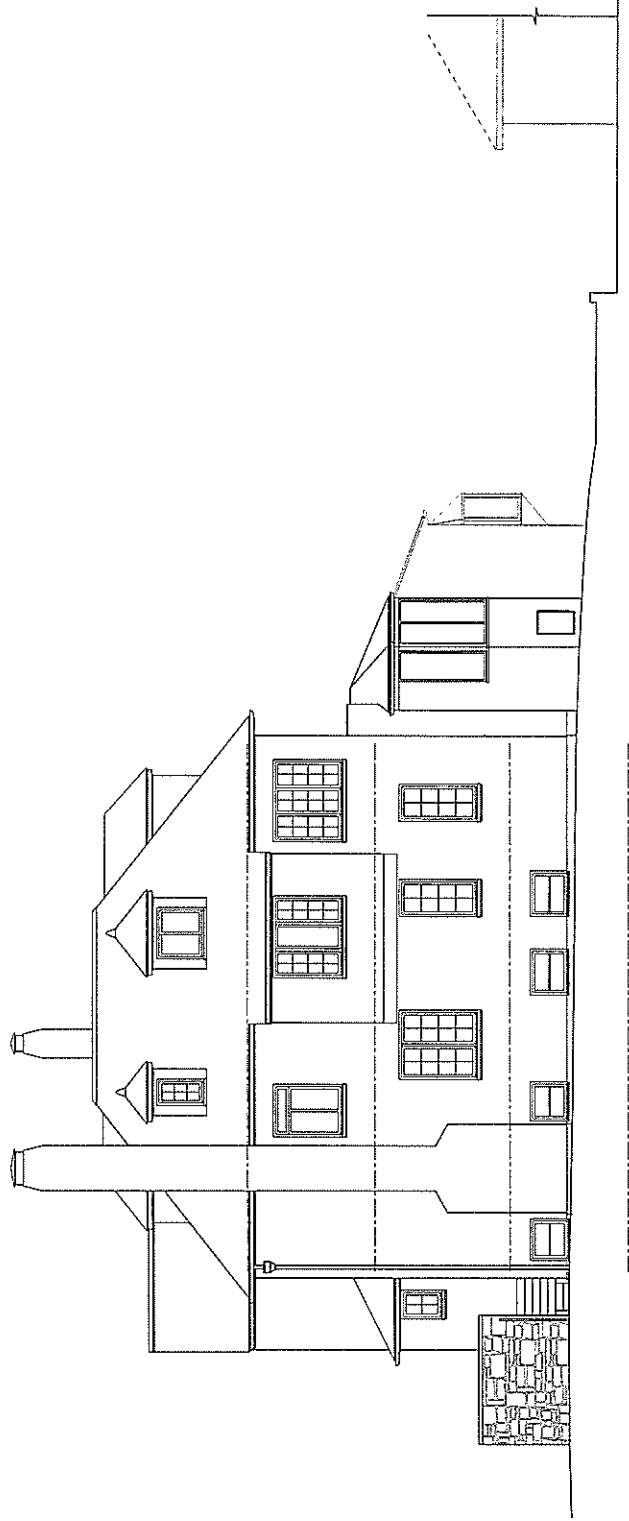

CONCEPT DRAWINGS

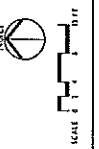
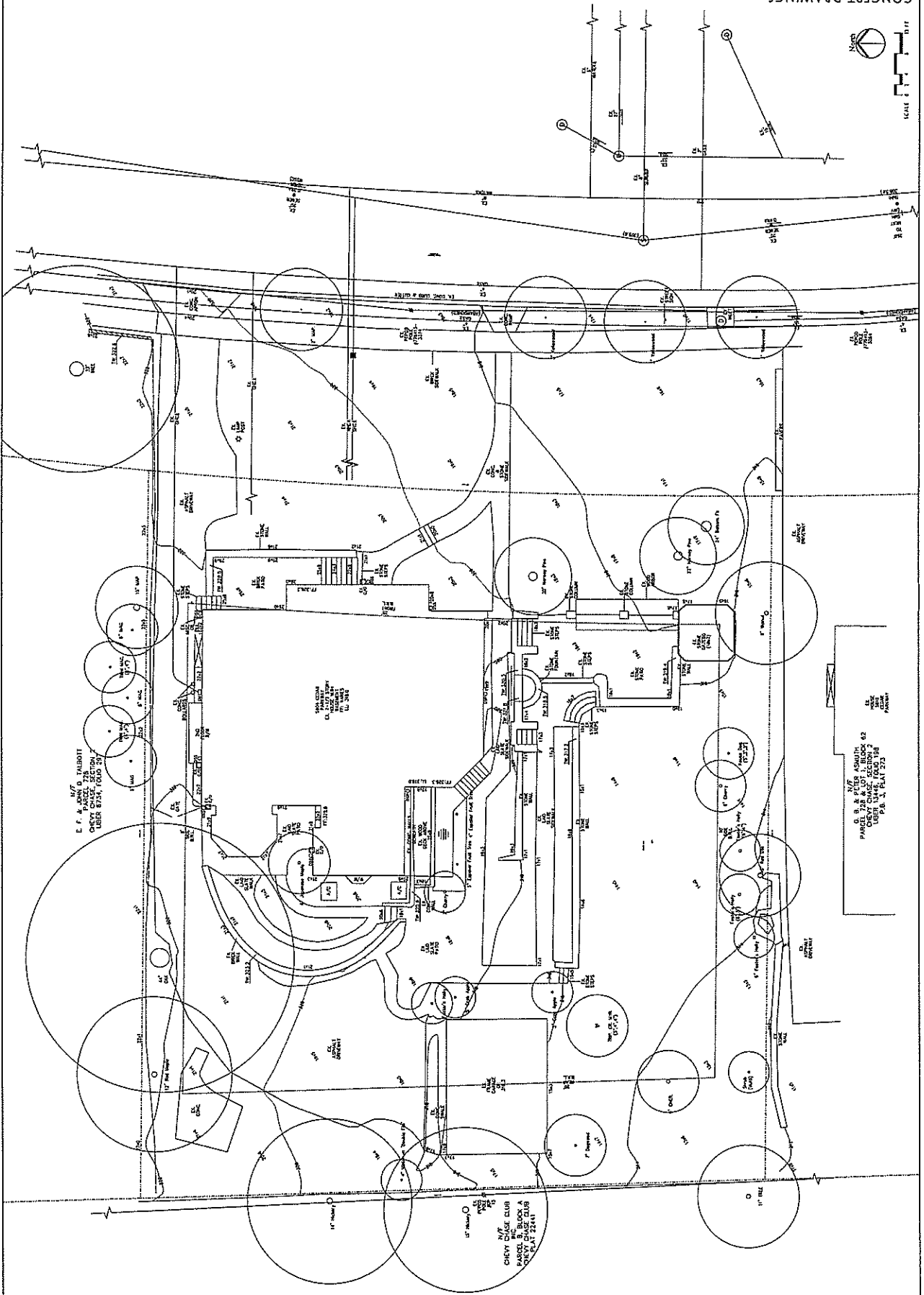

BILLINGS O'NEIL LANDSCAPING ASSOCIATES, LLC
 10000 ROCKVILLE PIKE, SUITE 1000
 ROCKVILLE, MD 20850
 TEL: 301.251.1100
 WWW.BILLINGSONEILLANDSCAPING.COM

N/E/ CHEVY CHASE CLUB
 PARCEL 5, BLOCK A
 5904 CEDAR PARKWAY
 CHEVY CHASE, MD 20815

N/E/ CHEVY CHASE CLUB
 PARCEL 5, BLOCK A
 5904 CEDAR PARKWAY
 CHEVY CHASE, MD 20815

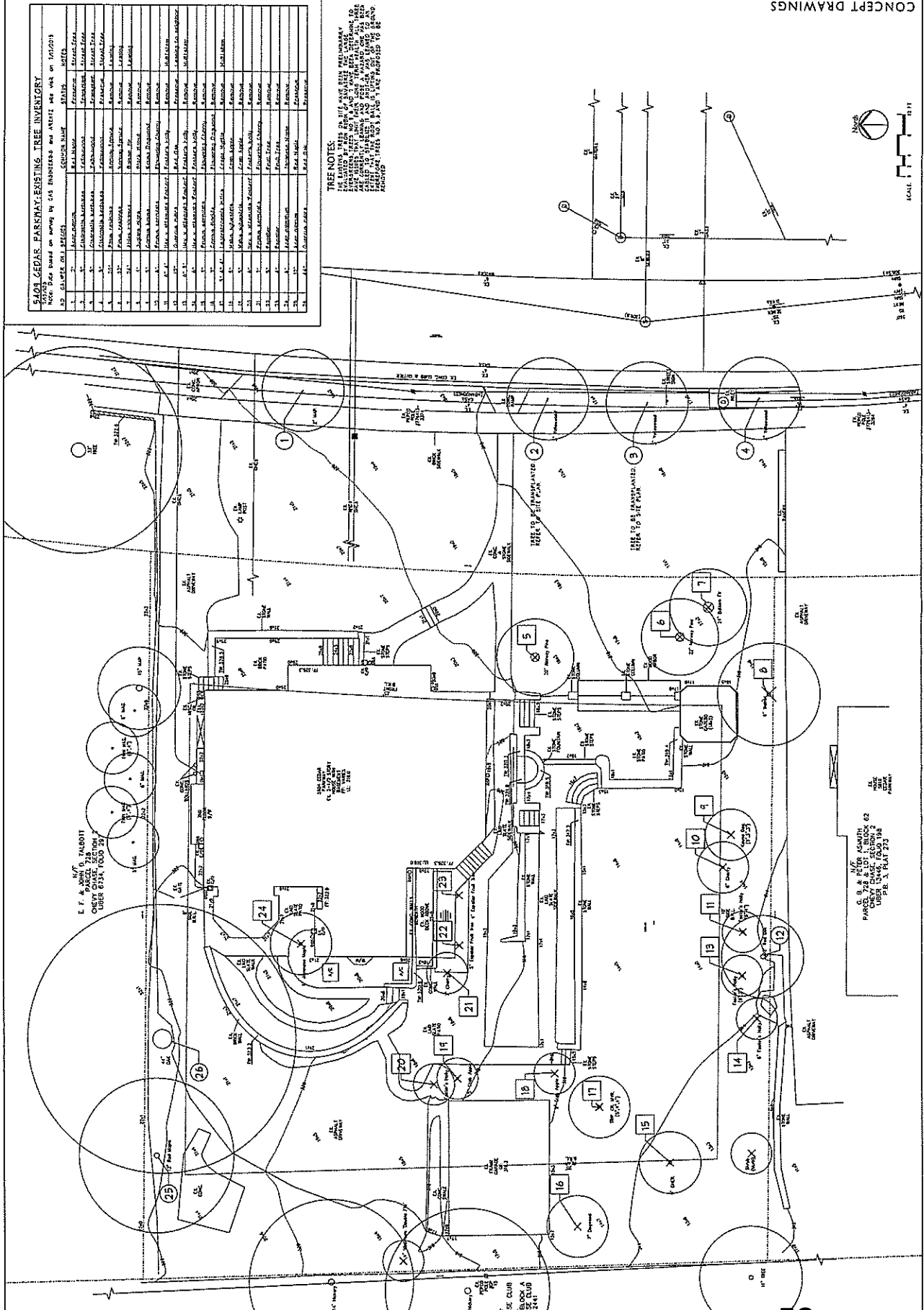

TREE NOTES:
ALL LISTED TREES ON THIS PLAN HAVE BEEN FIELD-MARKED BY THE LANDSCAPE ARCHITECT. TREE TAGS WILL BE PLACED AT THE BASE OF EACH TREE TO IDENTIFY THE TREE. TREE TAGS WILL BE PLACED AT THE BASE OF EACH TREE TO IDENTIFY THE TREE. TREE TAGS WILL BE PLACED AT THE BASE OF EACH TREE TO IDENTIFY THE TREE.

5904 CEDAR PARKWAY EXISTING TREE INVENTORY
Notes: Data based on survey by CAS Surveyors and Arentz Inc. on 10/20/18.

ID	DATE	COMMON NAME	STATUS	NOTES
1	12'	Redwood	Remove	Street Tree
2	12'	Redwood	Remove	Street Tree
3	12'	Redwood	Remove	Street Tree
4	12'	Redwood	Remove	Street Tree
5	12'	Redwood	Remove	Street Tree
6	12'	Redwood	Remove	Street Tree
7	12'	Redwood	Remove	Street Tree
8	12'	Redwood	Remove	Street Tree
9	12'	Redwood	Remove	Street Tree
10	12'	Redwood	Remove	Street Tree
11	12'	Redwood	Remove	Street Tree
12	12'	Redwood	Remove	Street Tree
13	12'	Redwood	Remove	Street Tree
14	12'	Redwood	Remove	Street Tree
15	12'	Redwood	Remove	Street Tree
16	12'	Redwood	Remove	Street Tree
17	12'	Redwood	Remove	Street Tree
18	12'	Redwood	Remove	Street Tree
19	12'	Redwood	Remove	Street Tree
20	12'	Redwood	Remove	Street Tree
21	12'	Redwood	Remove	Street Tree
22	12'	Redwood	Remove	Street Tree
23	12'	Redwood	Remove	Street Tree
24	12'	Redwood	Remove	Street Tree
25	12'	Redwood	Remove	Street Tree

G. B. & J. J. JONES ASSOCIATES
PARCELS 728 & 729, BLOCK 62
SUBDIVISION 15, PLAT 273

CONCEPT DRAWINGS

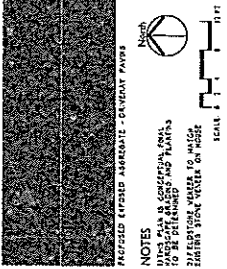

- NOTES
- PROPOSED CURED AGGREGATE - CONCRETE PAVES
 - EXISTING PAVEMENT - CONCRETE PAVES
 - PROPOSED DRIVE PAVEMENT - CONCRETE PAVES
 - EXISTING DRIVE PAVEMENT - CONCRETE PAVES

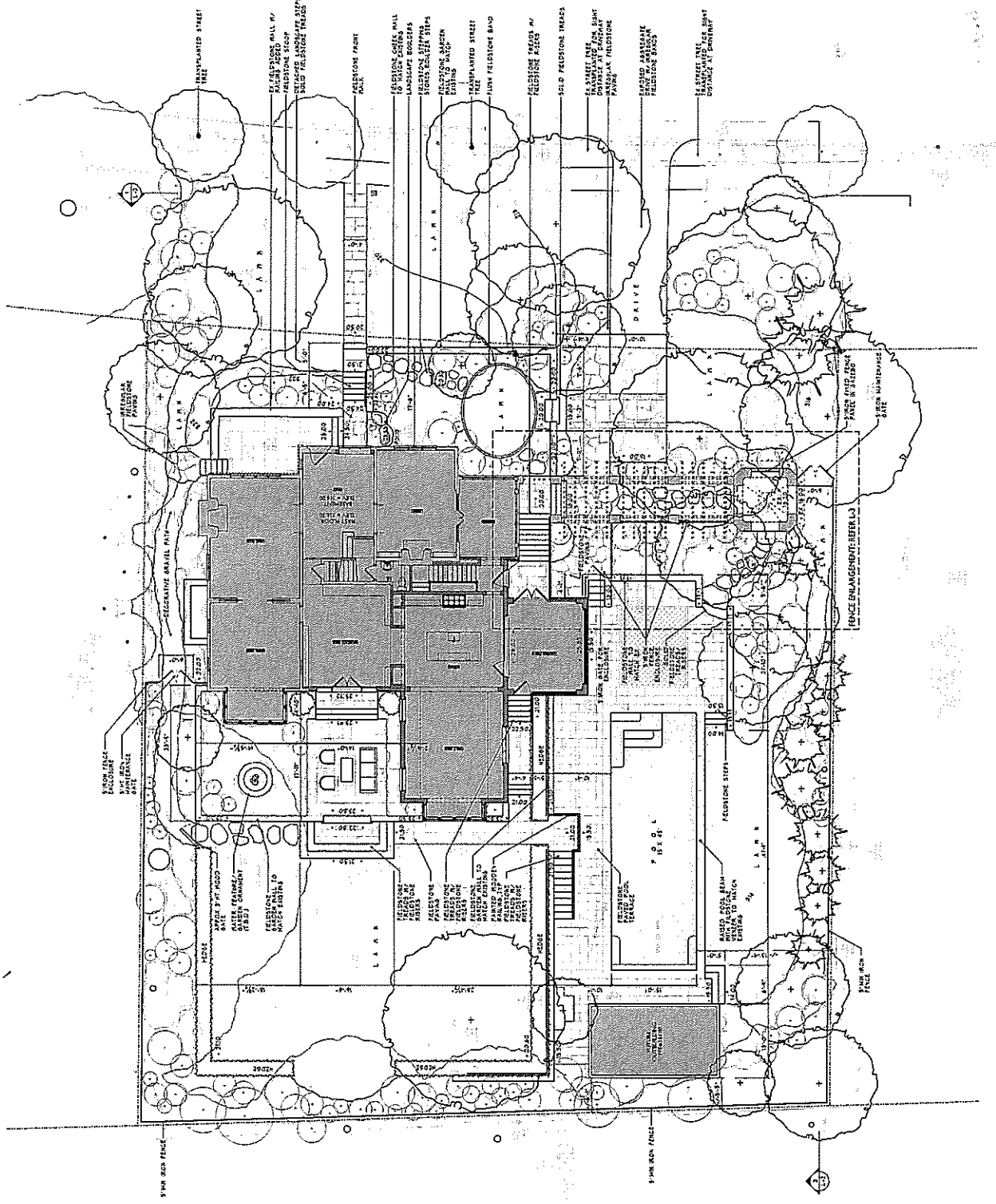
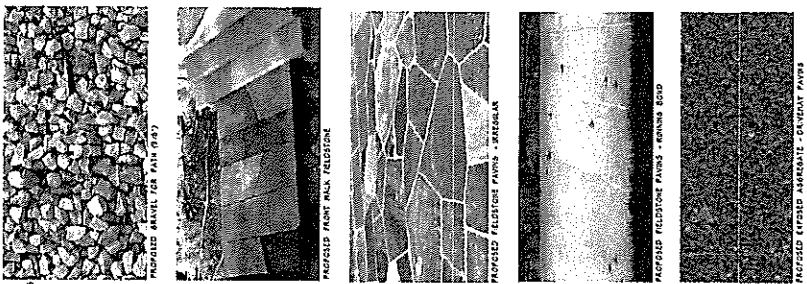
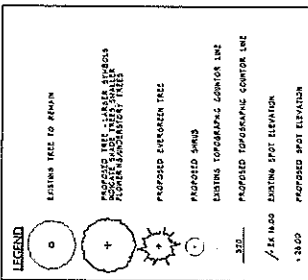

CONCEPT DRAWINGS

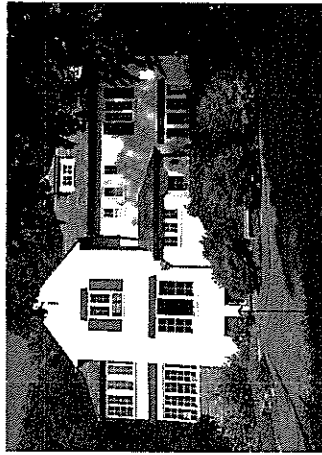

FOR THE EAST ELEVATION, A SHOWN LOCAL TOP OF GARDEN WALL TO BE PLACED AT THE FRONT WALK TO BE IN LINE WITH THE FRONT WALK AND TO PROVIDE A SENSE OF SECURITY AND ENCLOSURE TO THE FRONT YARD.

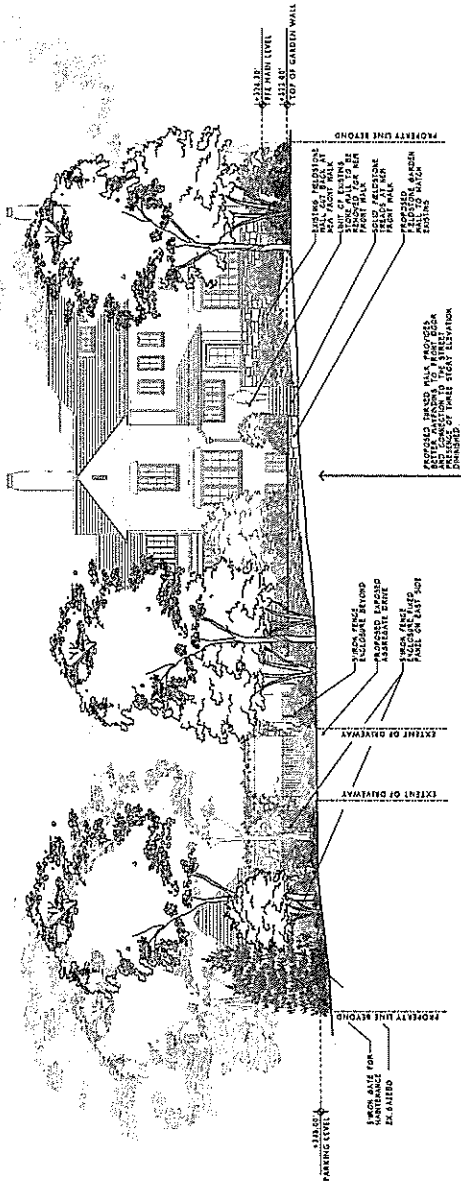

1 EAST ELEVATION
SCALE 1/4\"/>

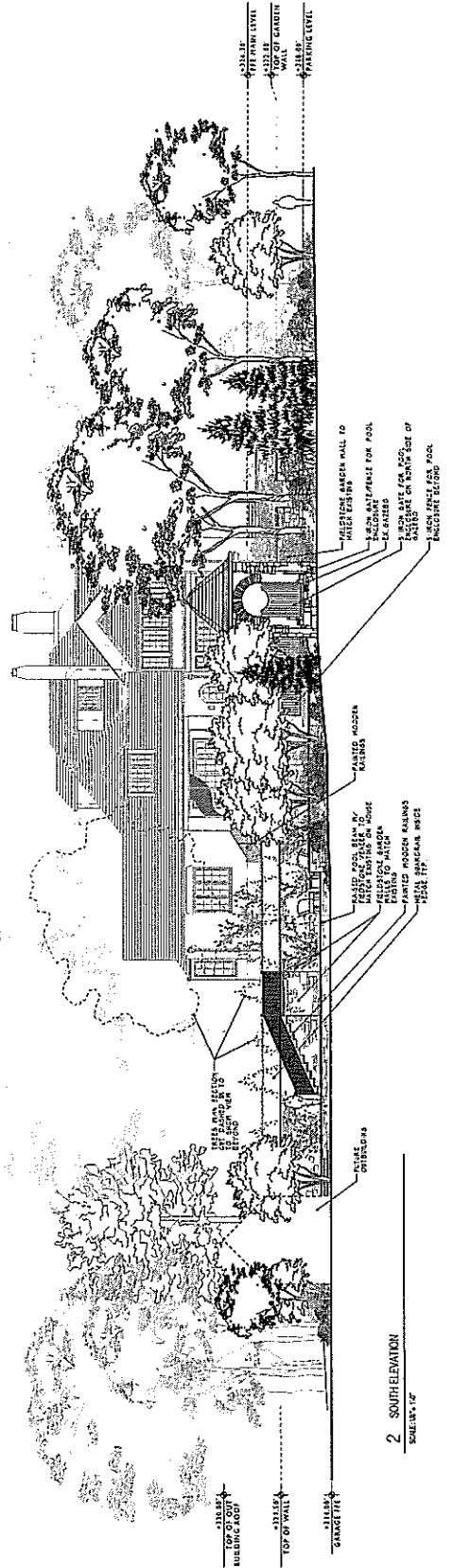

2 SOUTH ELEVATION
SCALE 1/4\"/>

CONCEPT DRAWINGS

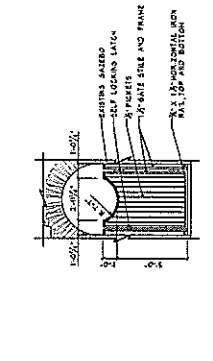
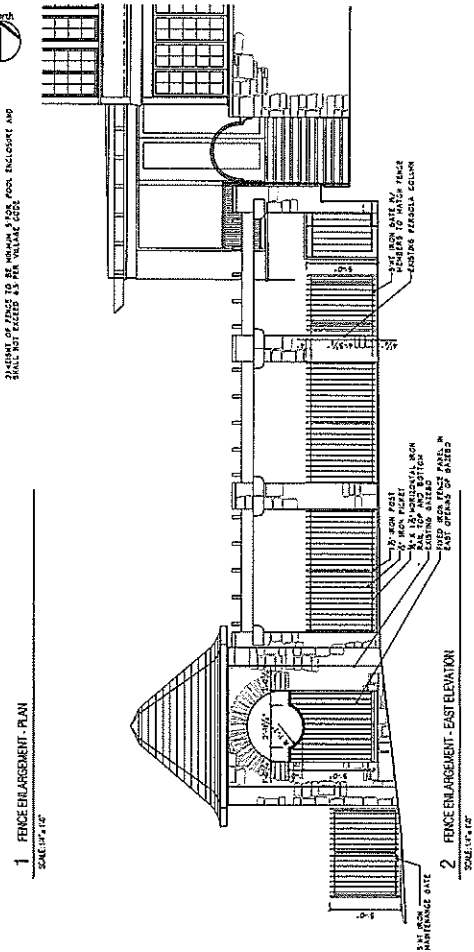
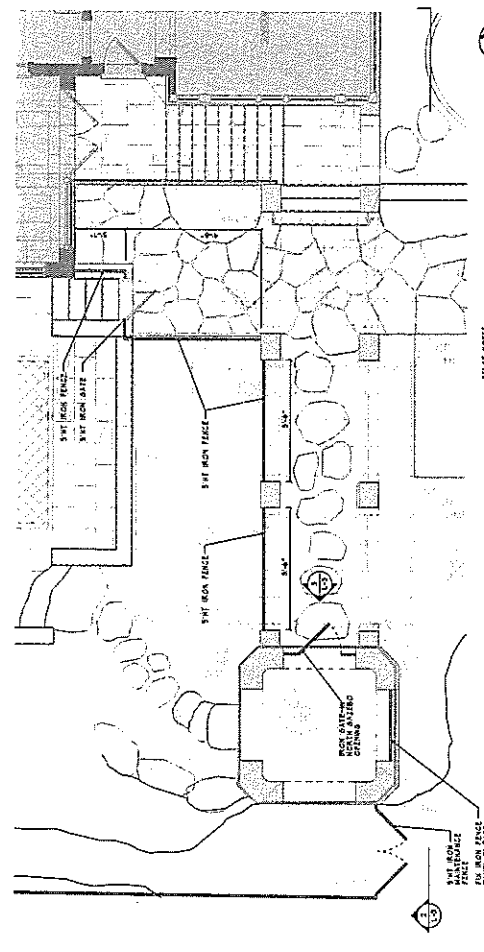

CONCEPT DRAWINGS

5904 Cedar Parkway
 Coverage Calculations

The lot coverage calculations provided below are for informational purposes only as supplement to the plan submission to the Historic Preservation Commission. The calculations do not follow any jurisdictional definition of lot coverage. The areas described below include all structures and all grade-paving existing and proposed. Final design and lot coverage to be developed with building permit drawings.

EXISTING LOT COVERAGE

KEY	IDEAL
IMPERVIOUS AREA	130 SQ FT
RAISED STRUCTURES, PAVED WALKS, TERRACES, POOL, DRIVEWAY	455 SQ FT
IMPERVIOUS AREA, P.R.G.P.	450 SQ FT

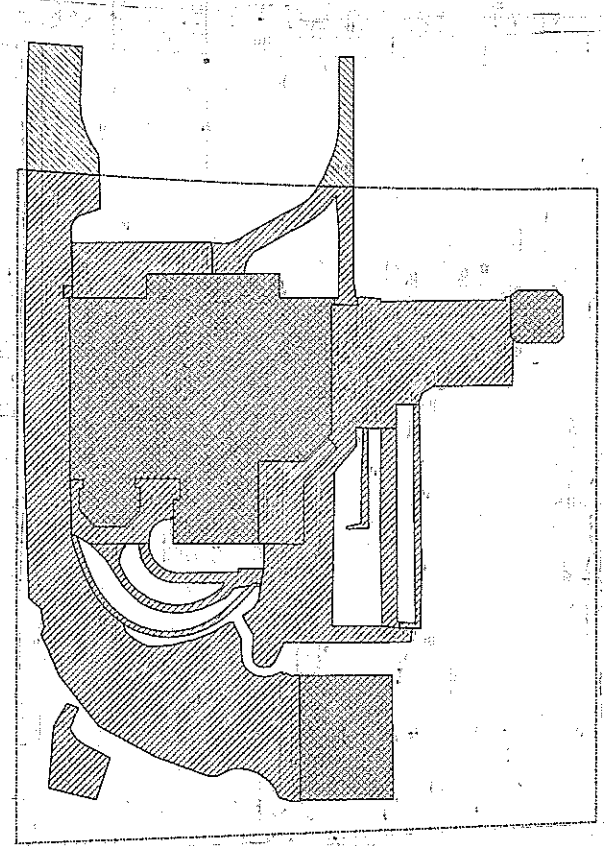

Lot Area	Existing Lot Coverage	Proposed Lot Coverage	Existing Right of Way Coverage (to sidewalk)	Proposed Right of Way Coverage (to sidewalk)
16,317 SF	House, Gazebo, Outbuilding	3,308 SF	125 SF	117 SF
	Paved Walks, Terraces, Raised Structures	4,024 SF	325 SF	276 SF
	Driveway	201 SF		
	Total:	8,025 SF		
	House, Gazebo, Outbuilding	7,533 SF		
	Paved Walks, Terraces, Pool, Raised Structures			
	Driveway			
	Total:	7,533 SF		
			450 SF	
				393 SF

PROPOSED LOT COVERAGE

KEY	IDEAL
IMPERVIOUS AREA	230 SQ FT
RAISED STRUCTURES, PAVED WALKS, TERRACES, POOL, DRIVEWAY	428 SQ FT
IMPERVIOUS AREA, P.R.G.P.	315 SQ FT

