

Bicycle Pedestrian Priority Areas

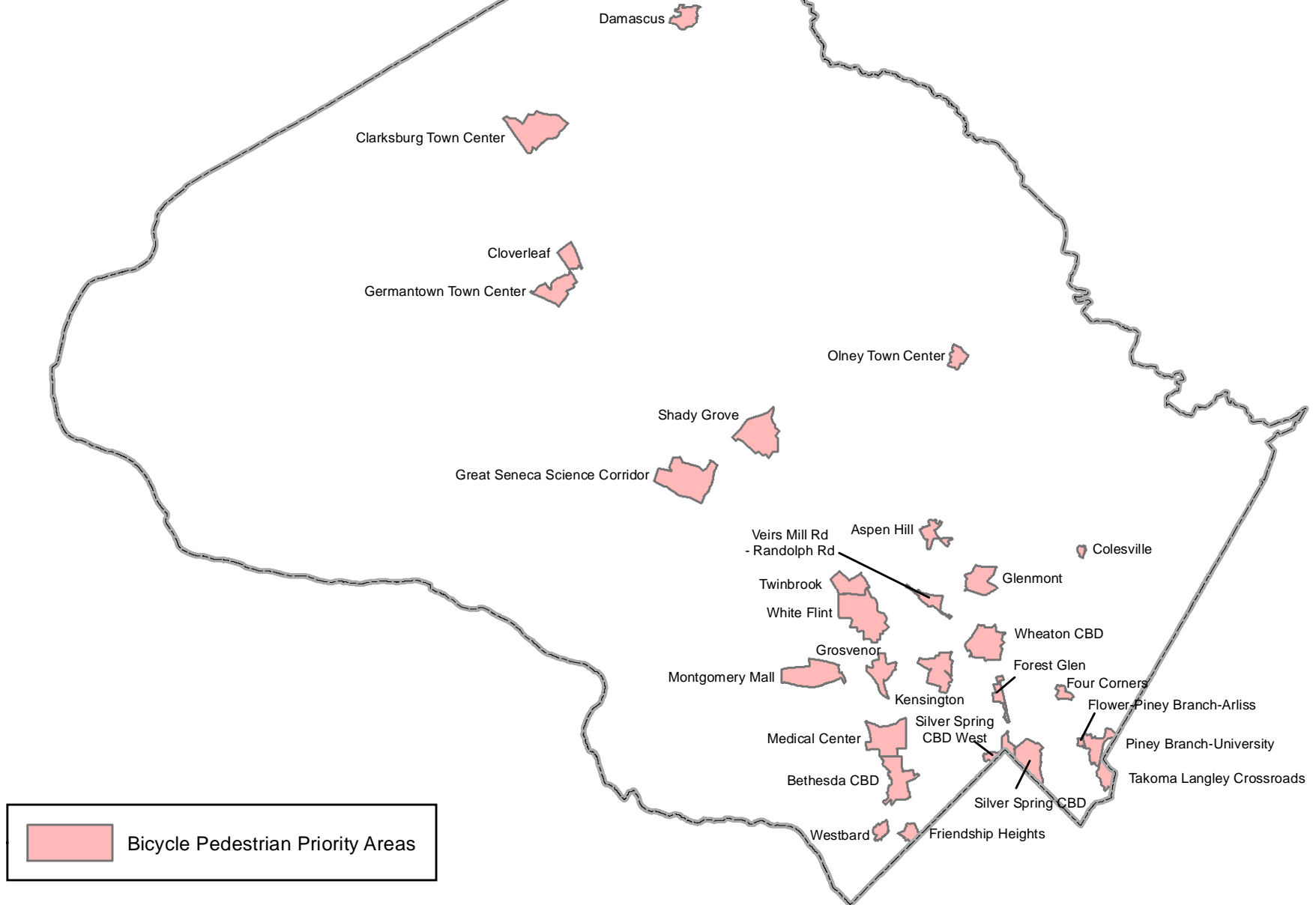

Aspen Hill

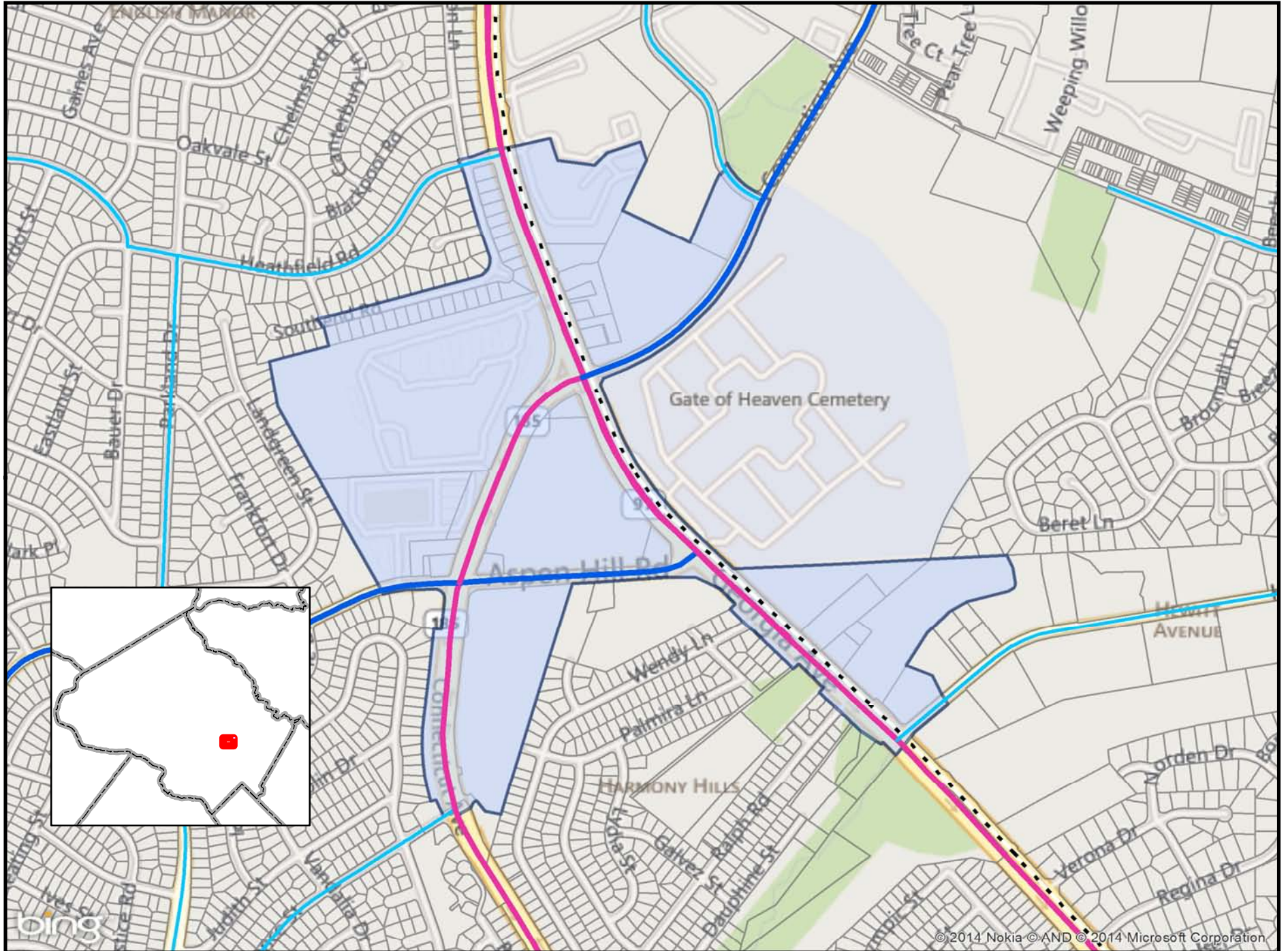

1 inch = 824 feet

Bethesda CBD/MSPA

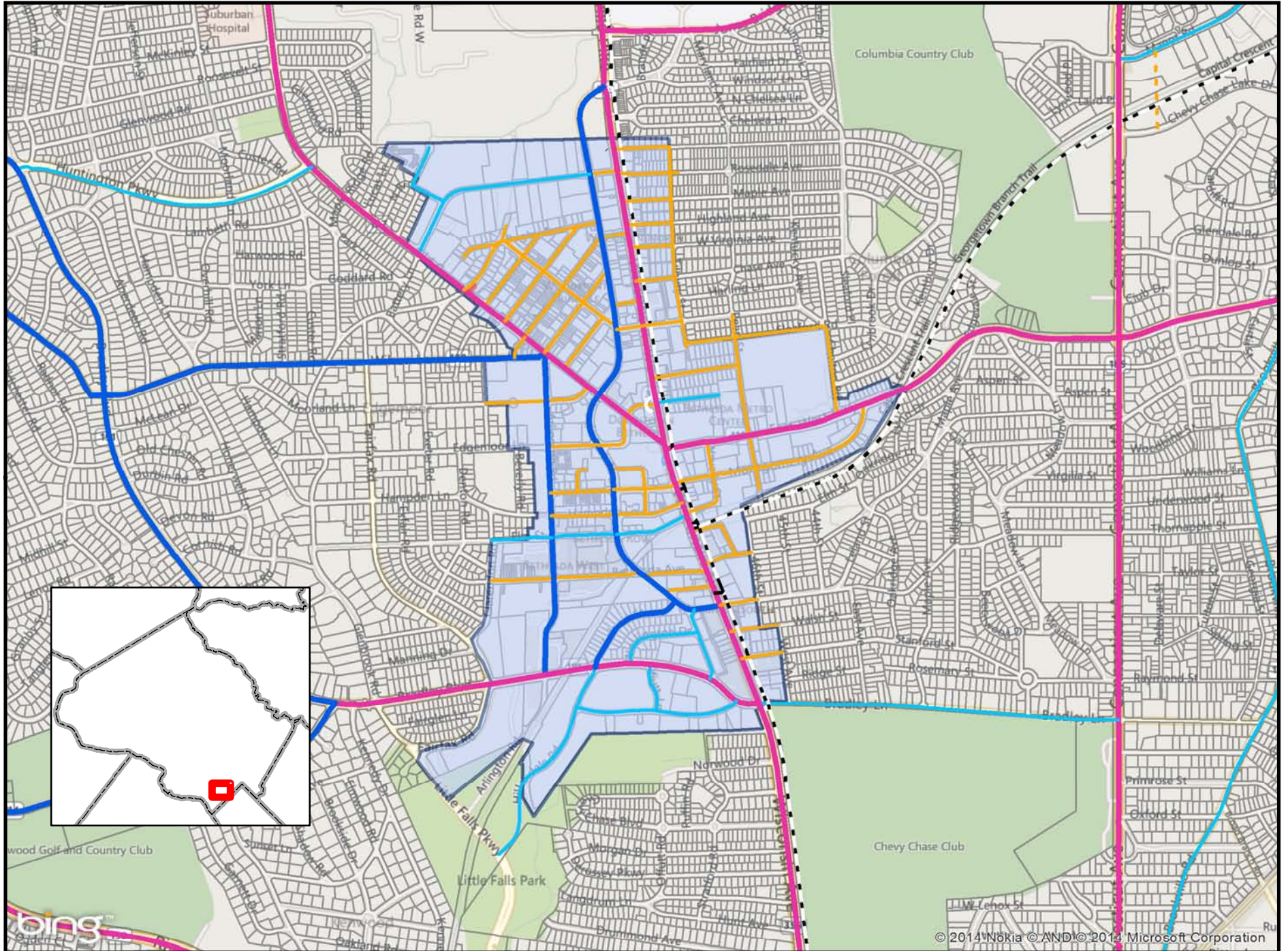

1 inch = 1,399 feet

Clarksburg Town Center

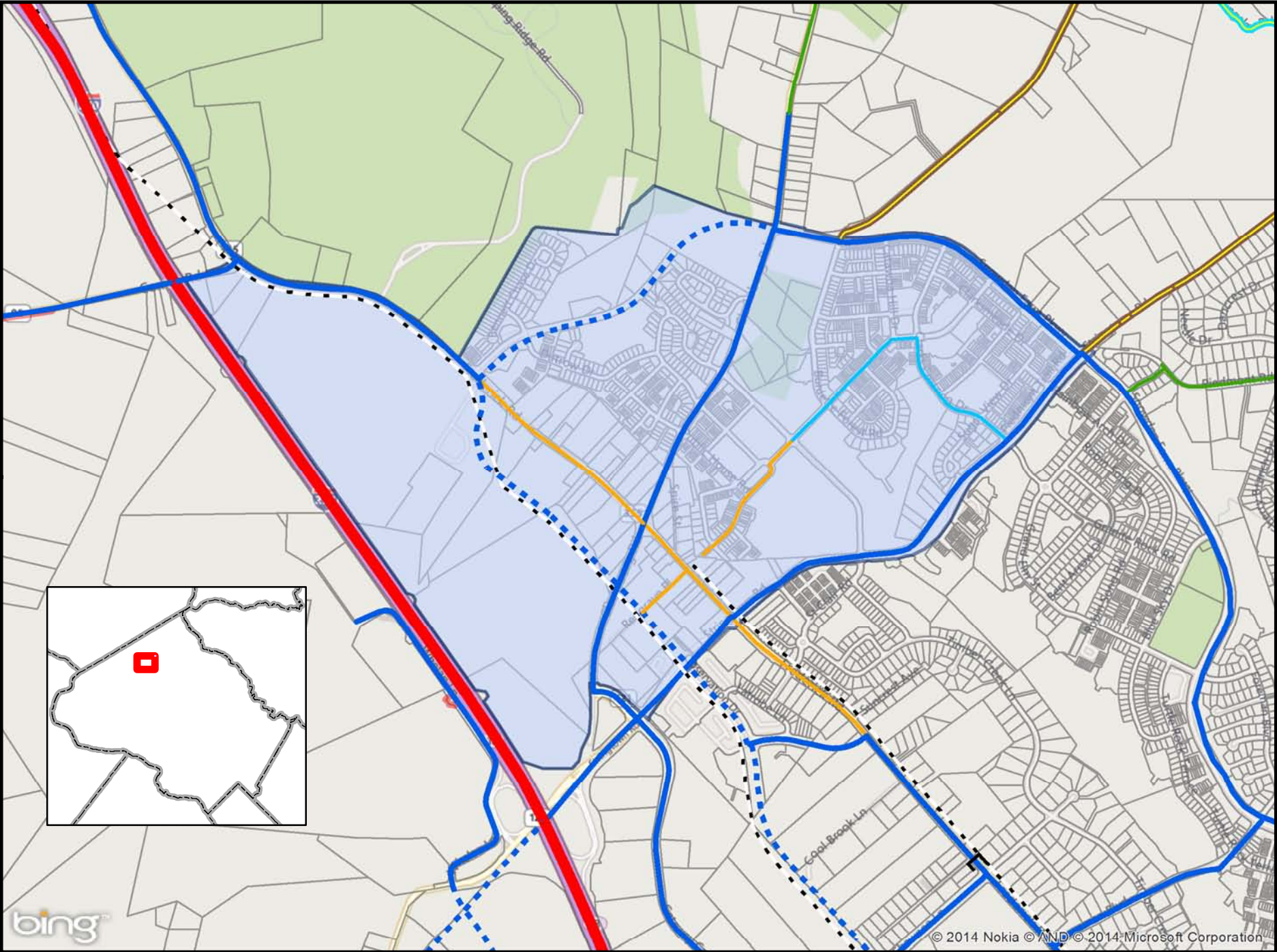

1 inch = 1,361 feet

Cloverleaf

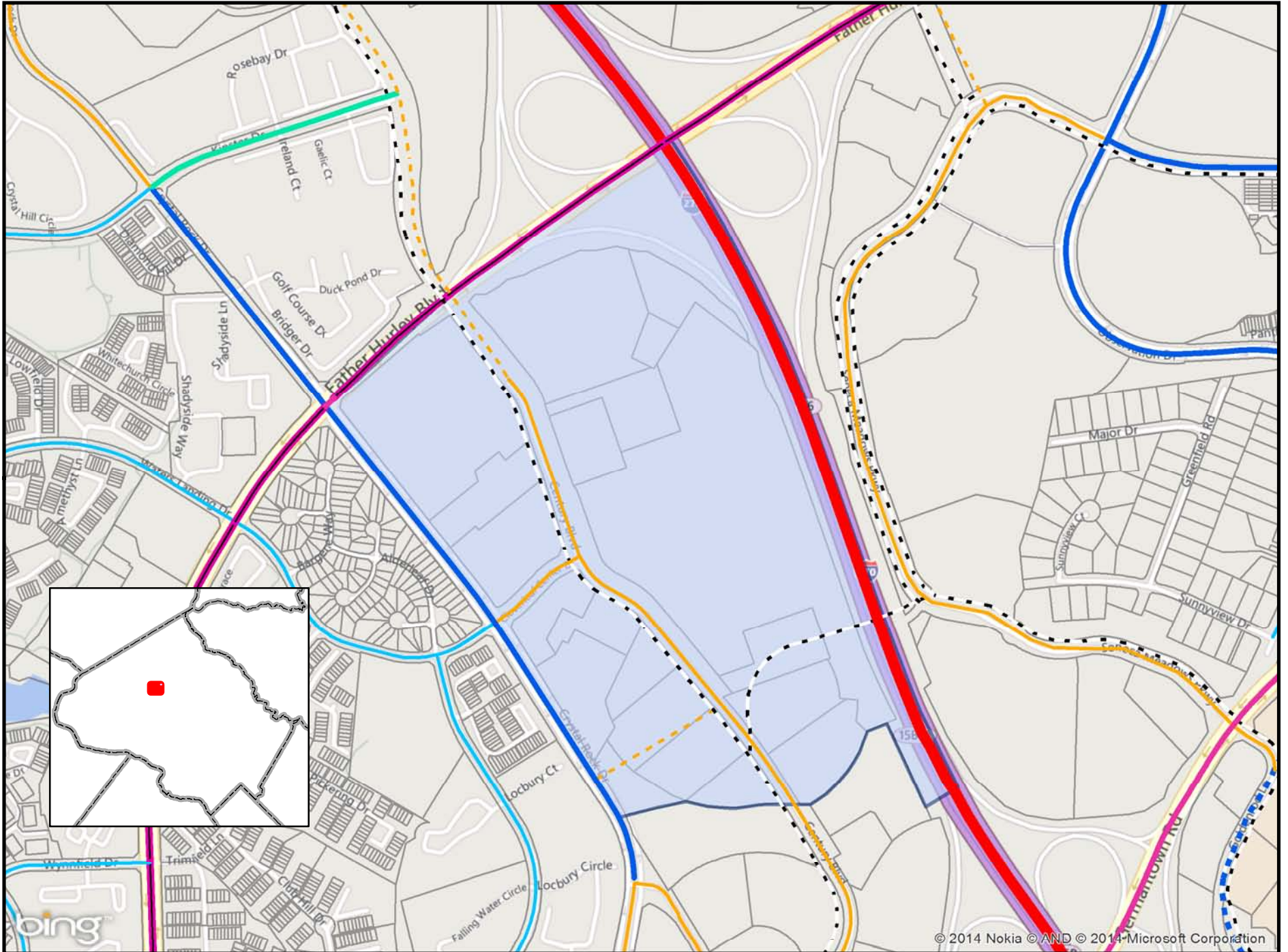

1 inch = 756 feet

Colesville

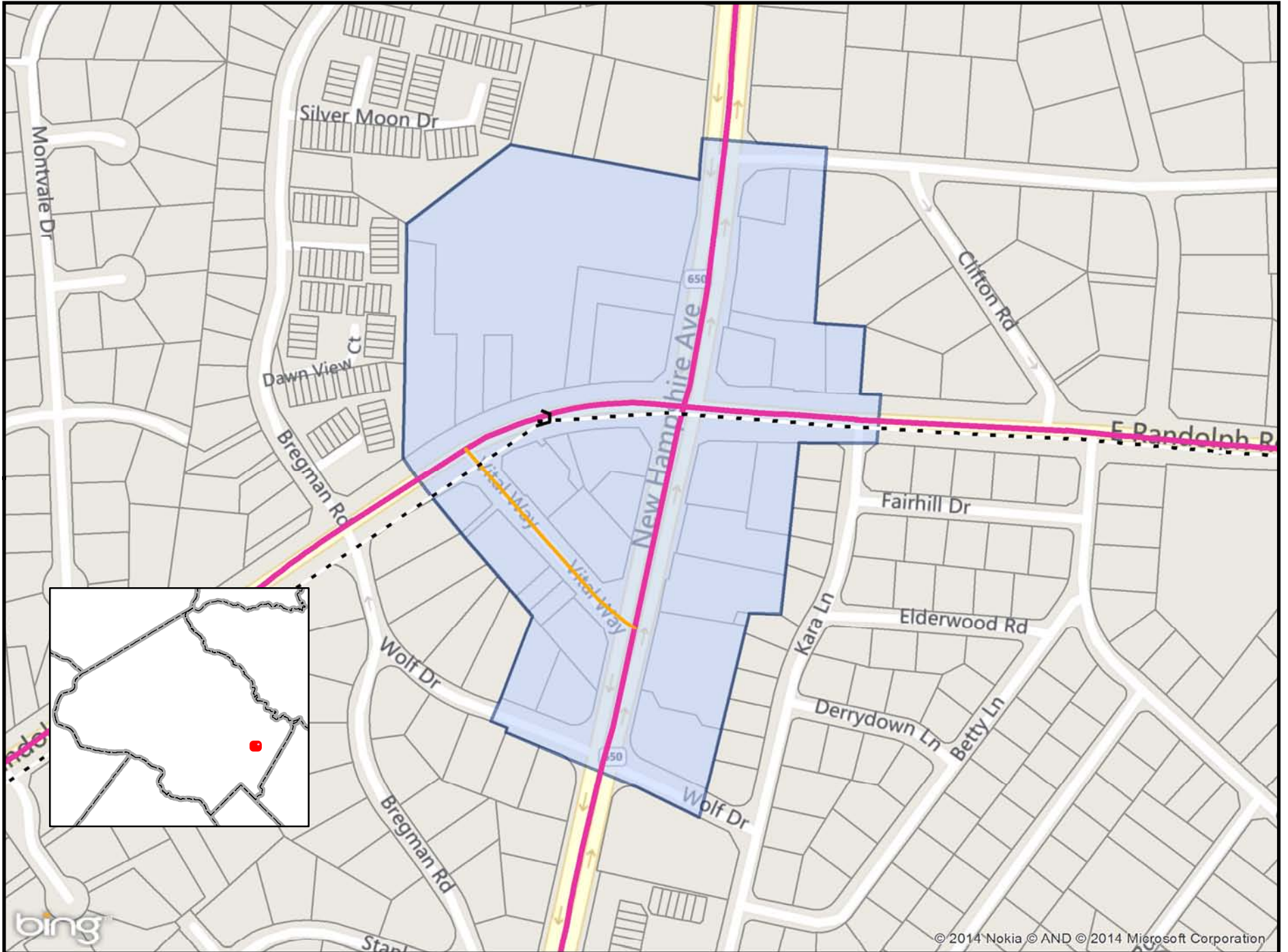

1 inch = 344 feet

Damascus Town Center

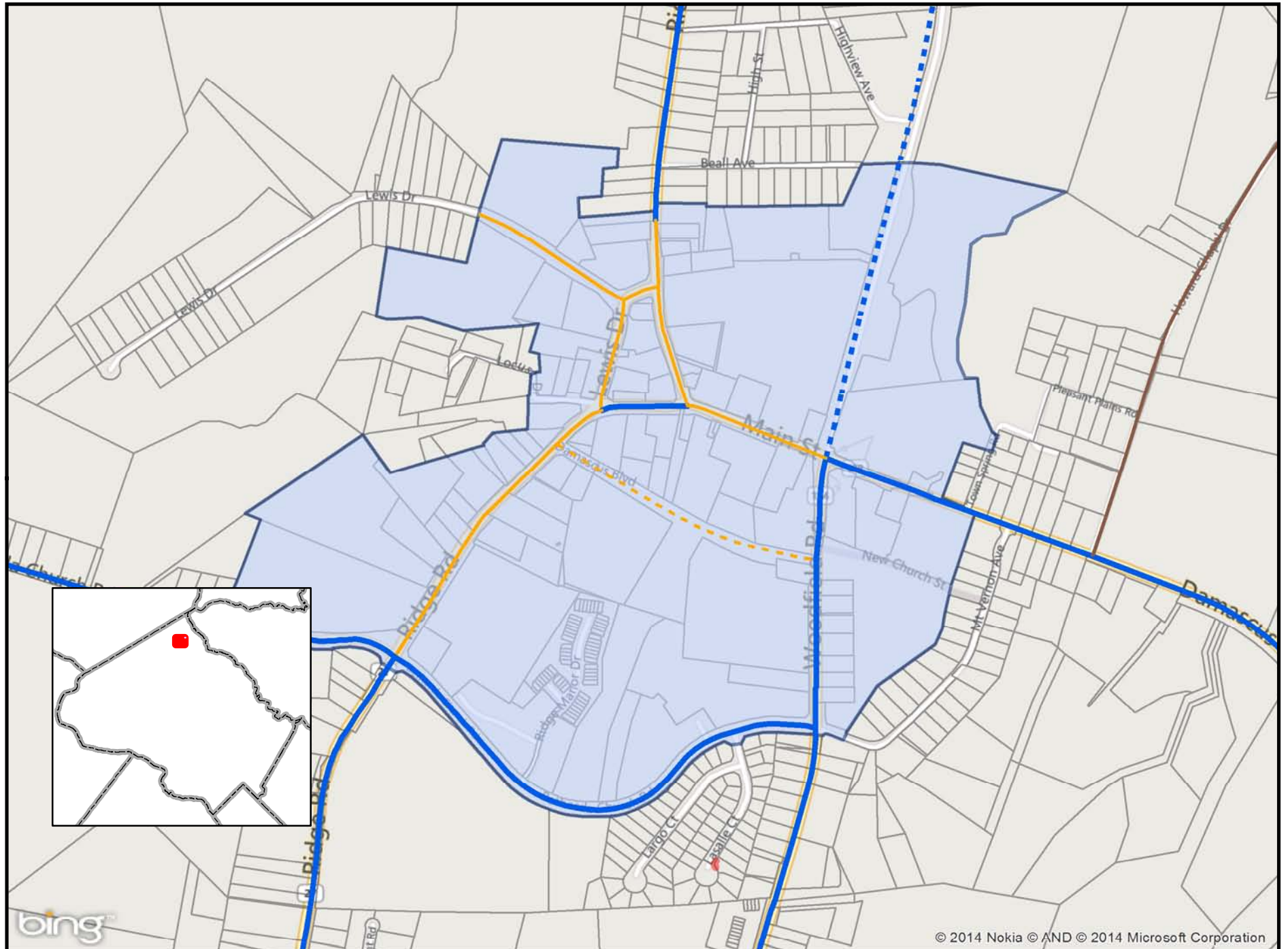

1 inch = 710 feet

Flower-Piney Branch-Arliss Mixed-Use Center

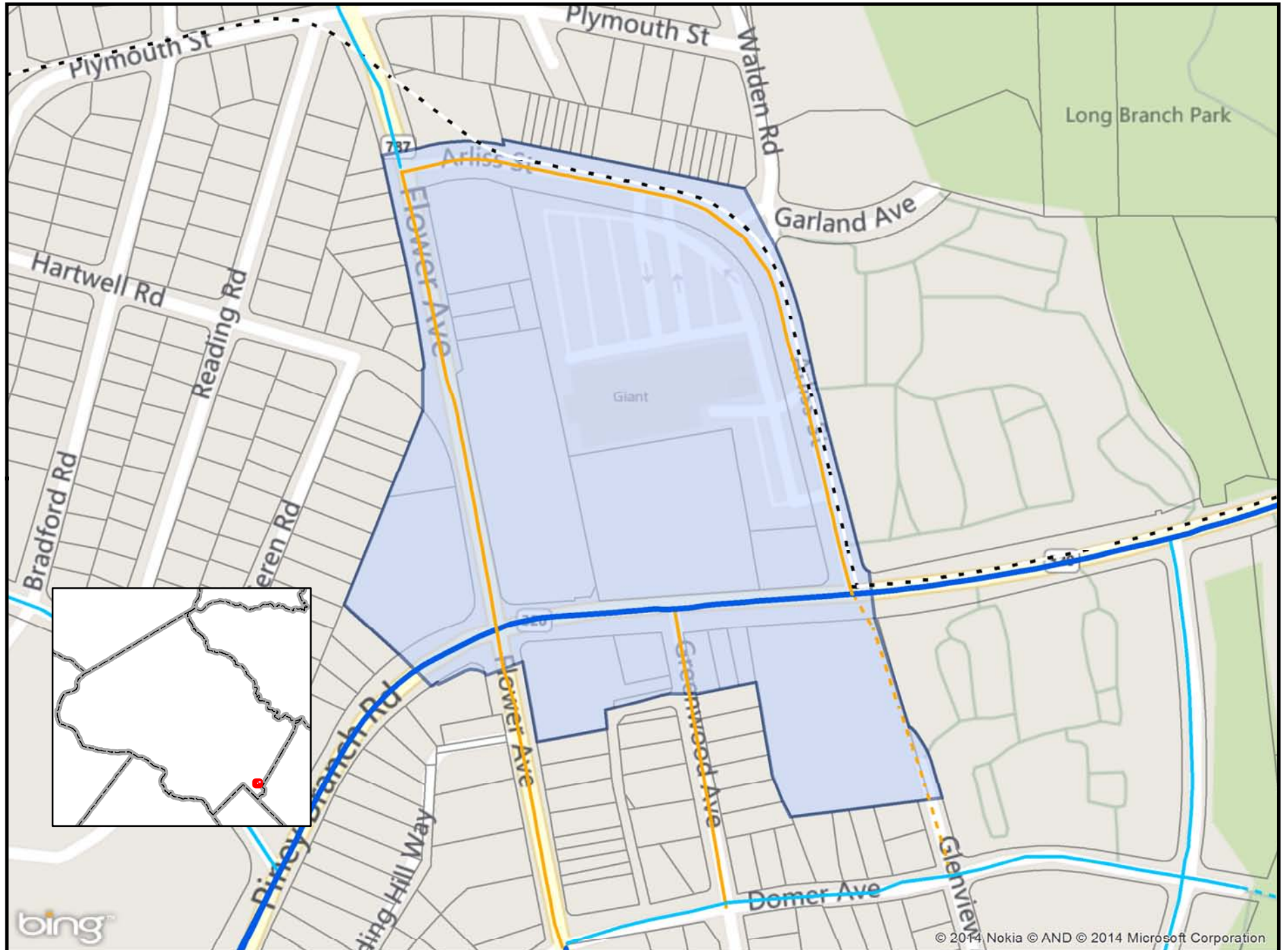

1 inch = 267 feet

Forest Glen

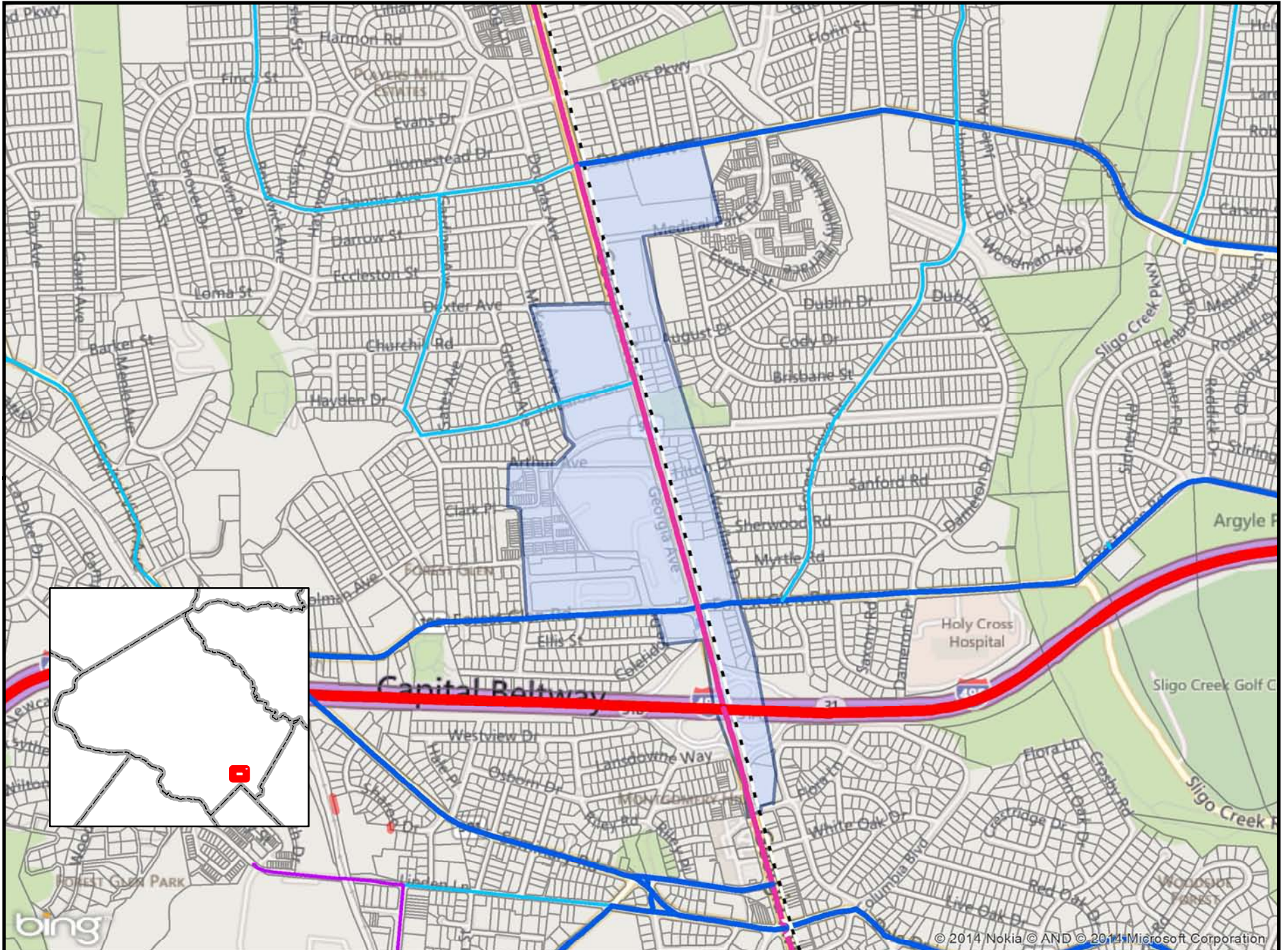

1 inch = 1,040 feet

Four Corners

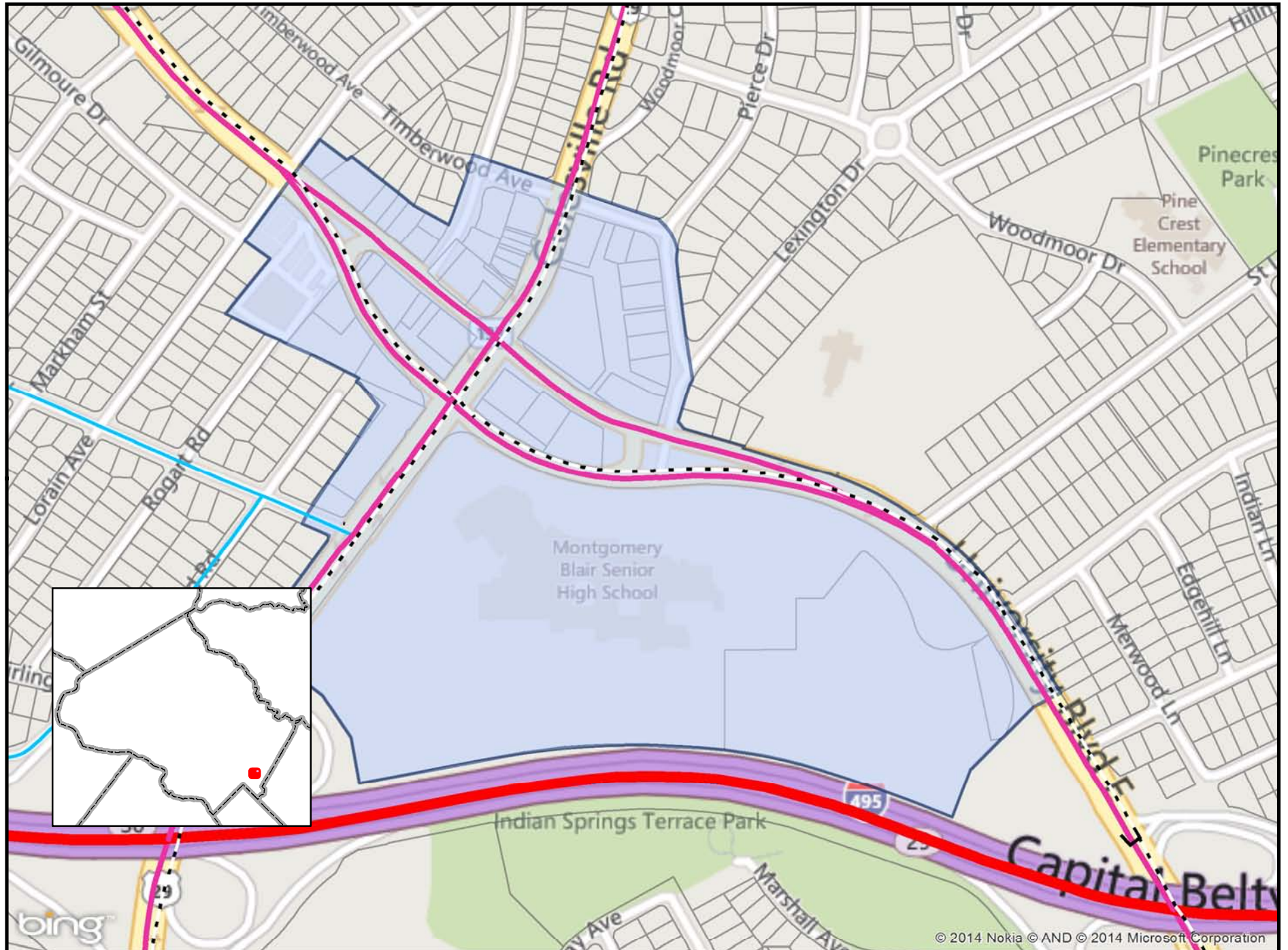

1 inch = 424 feet

Friendship Heights MSPA

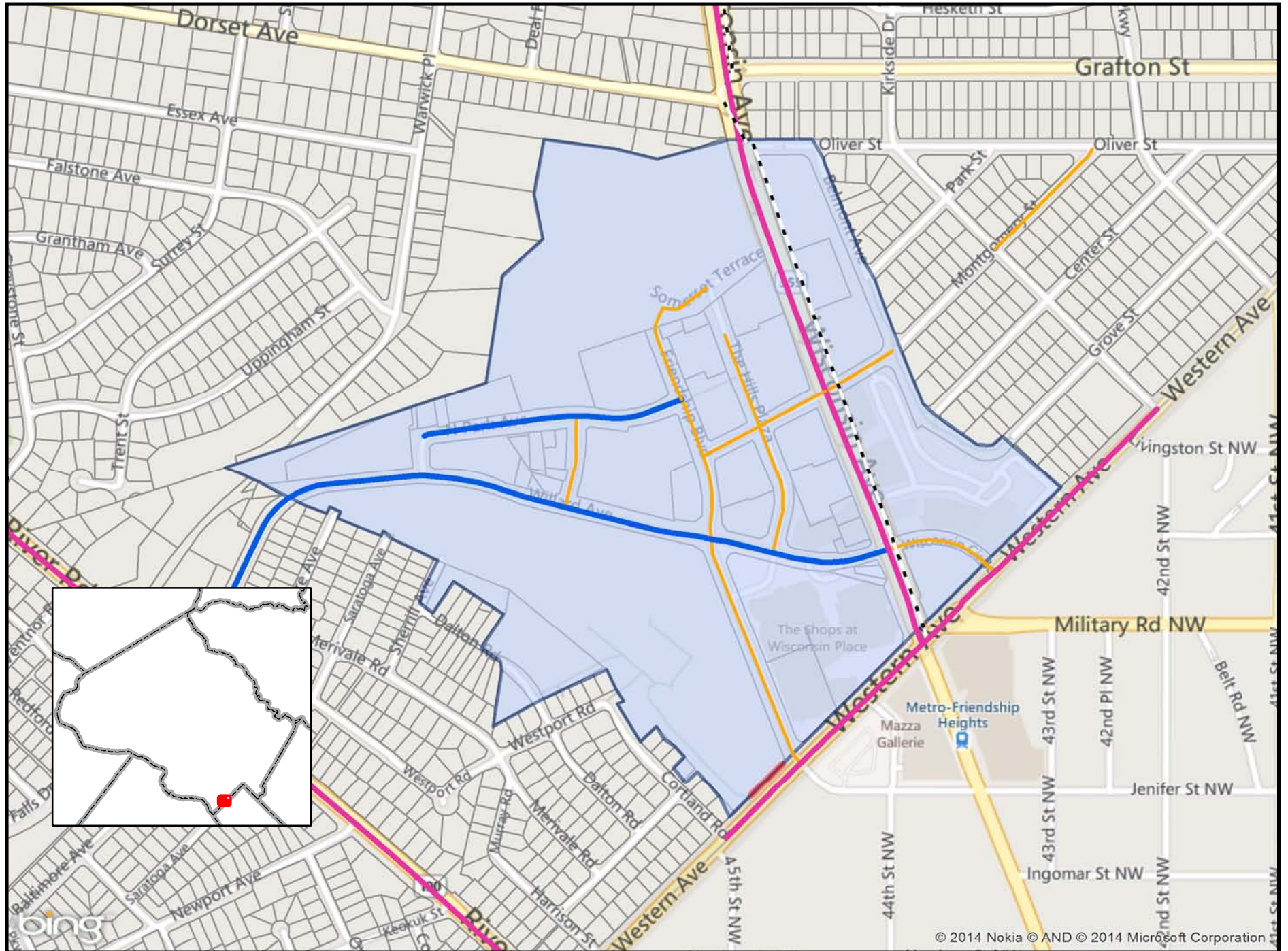

1 inch = 565 feet

Germantown Town Center

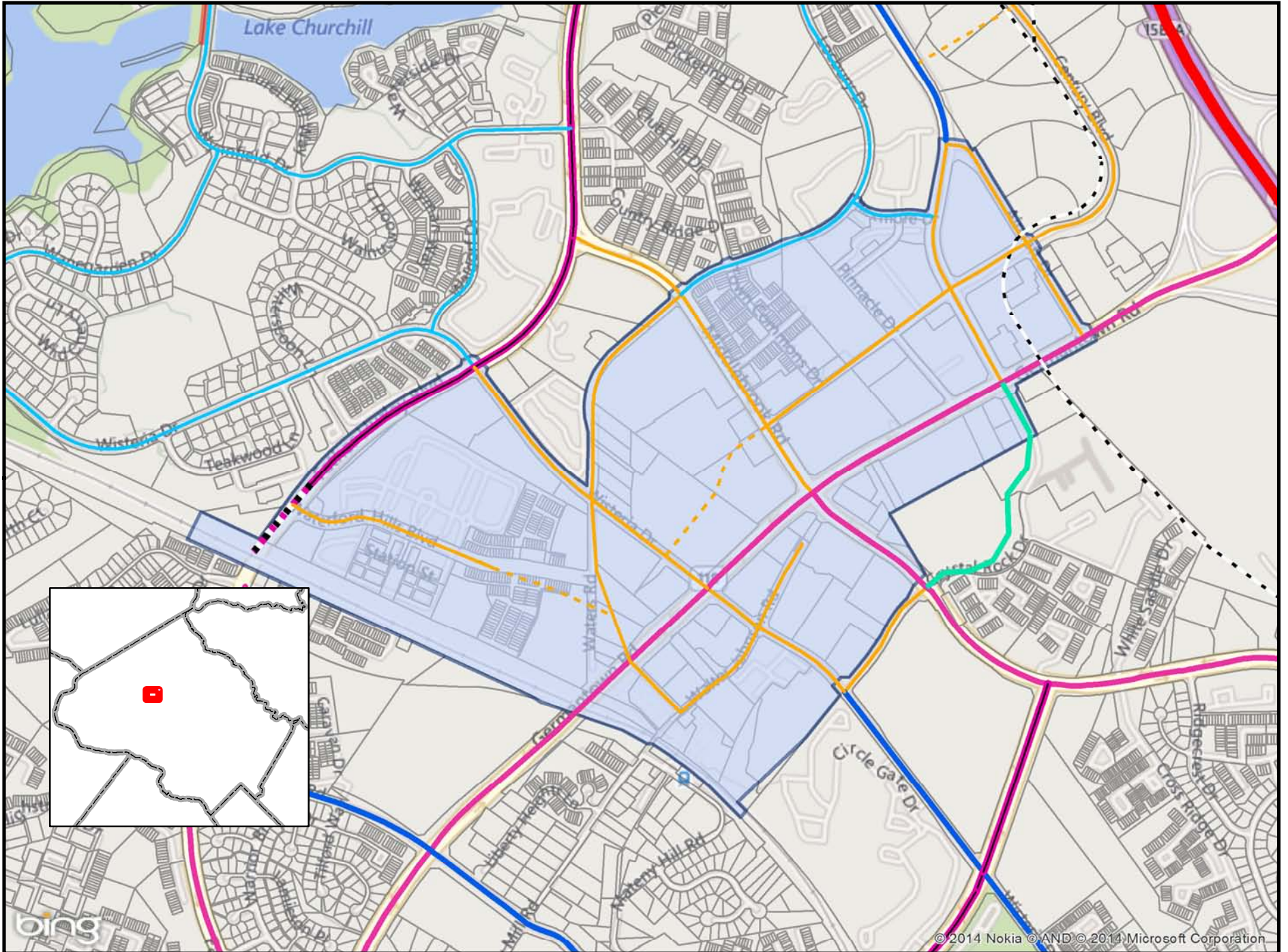

1 inch = 977 feet

Glenmont CBD/MSPA

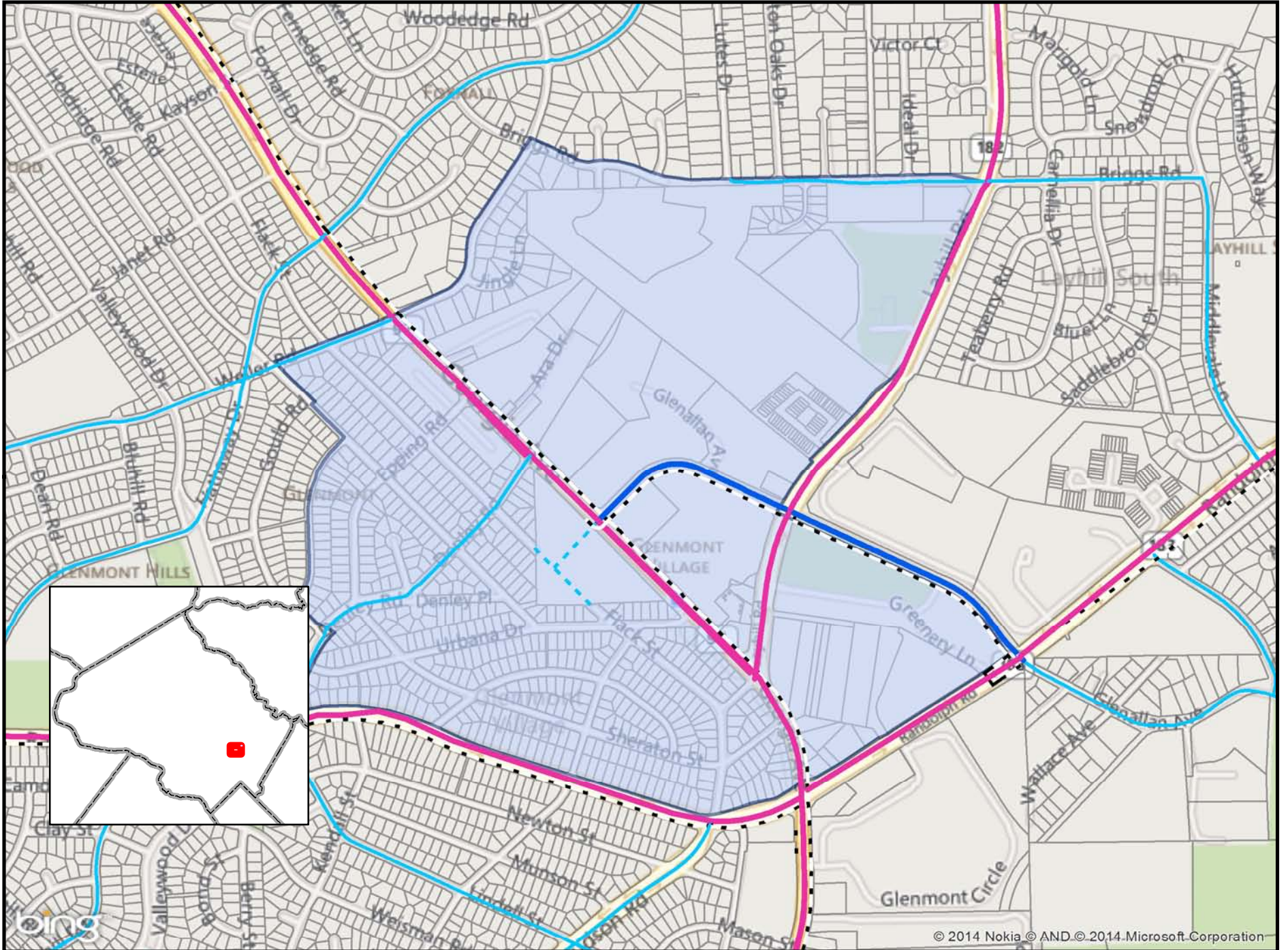

1 inch = 862 feet

Great Seneca Science Corridor

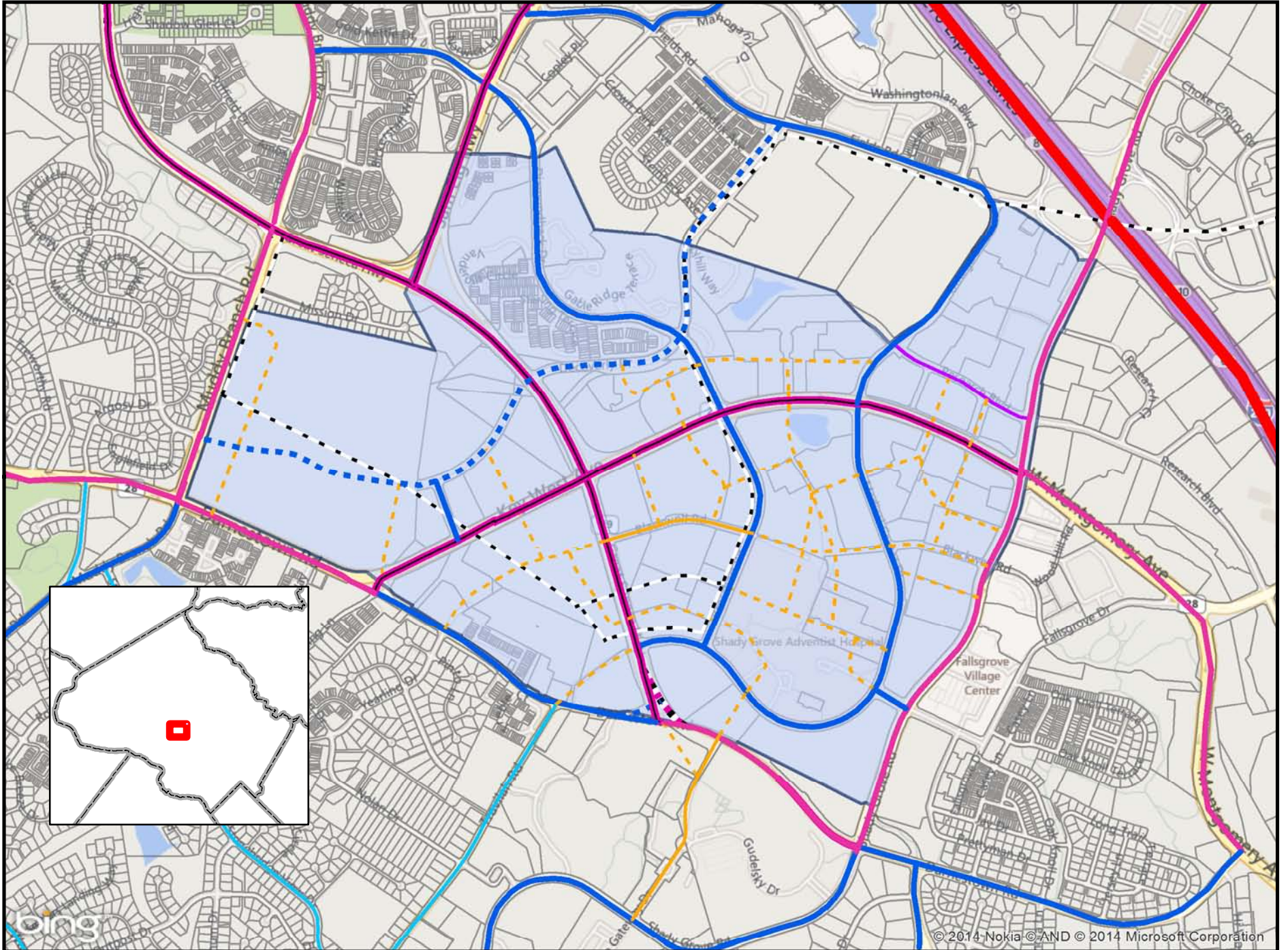

1 inch = 1,321 feet

Grosvenor MSPA

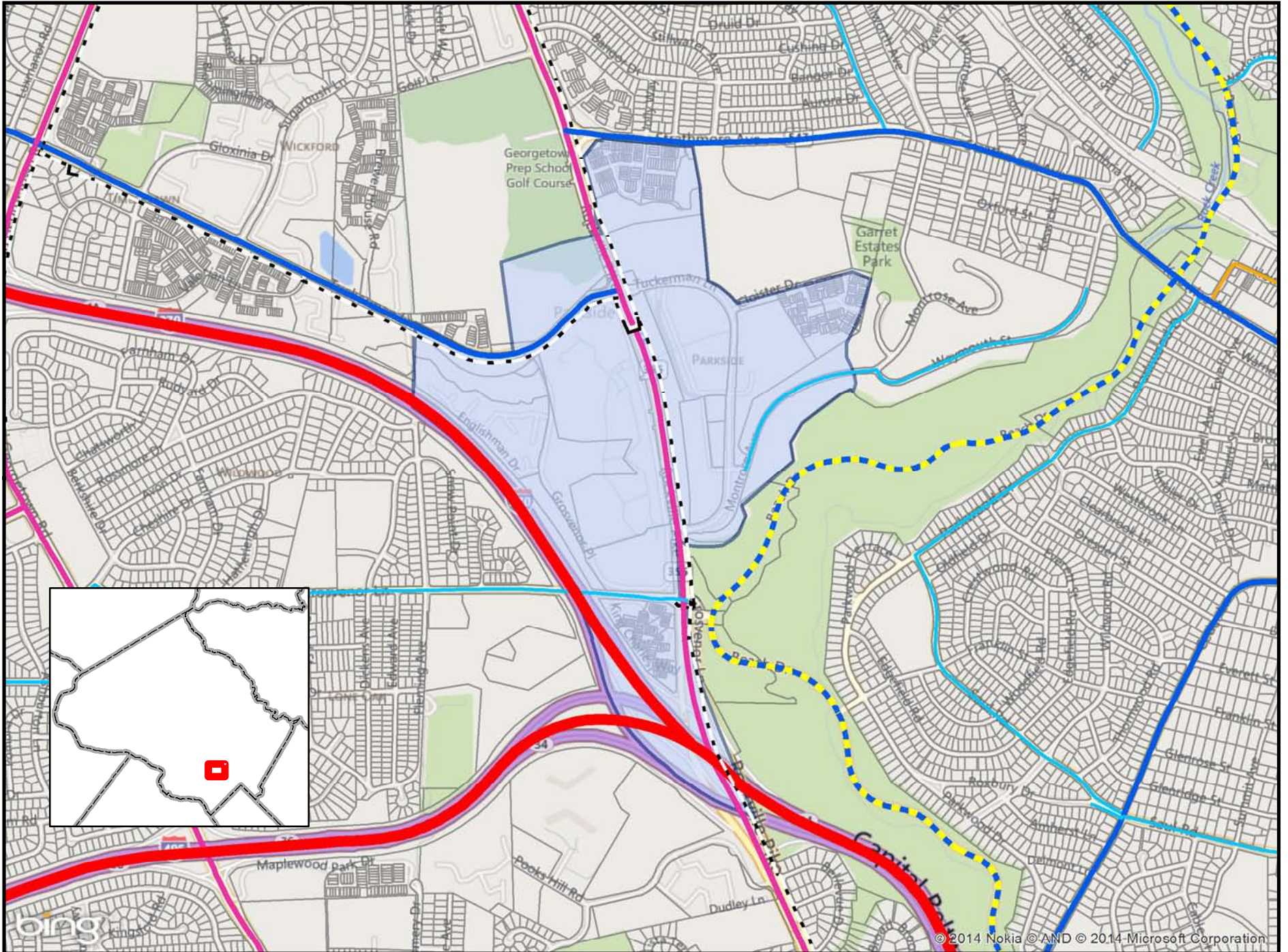

1 inch = 1,267 feet

Kensington Sector Plan

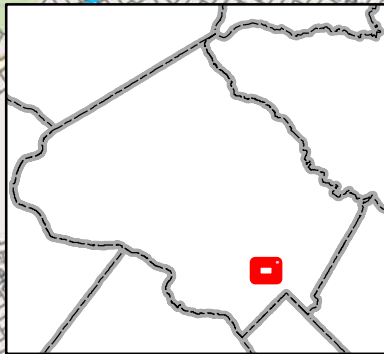
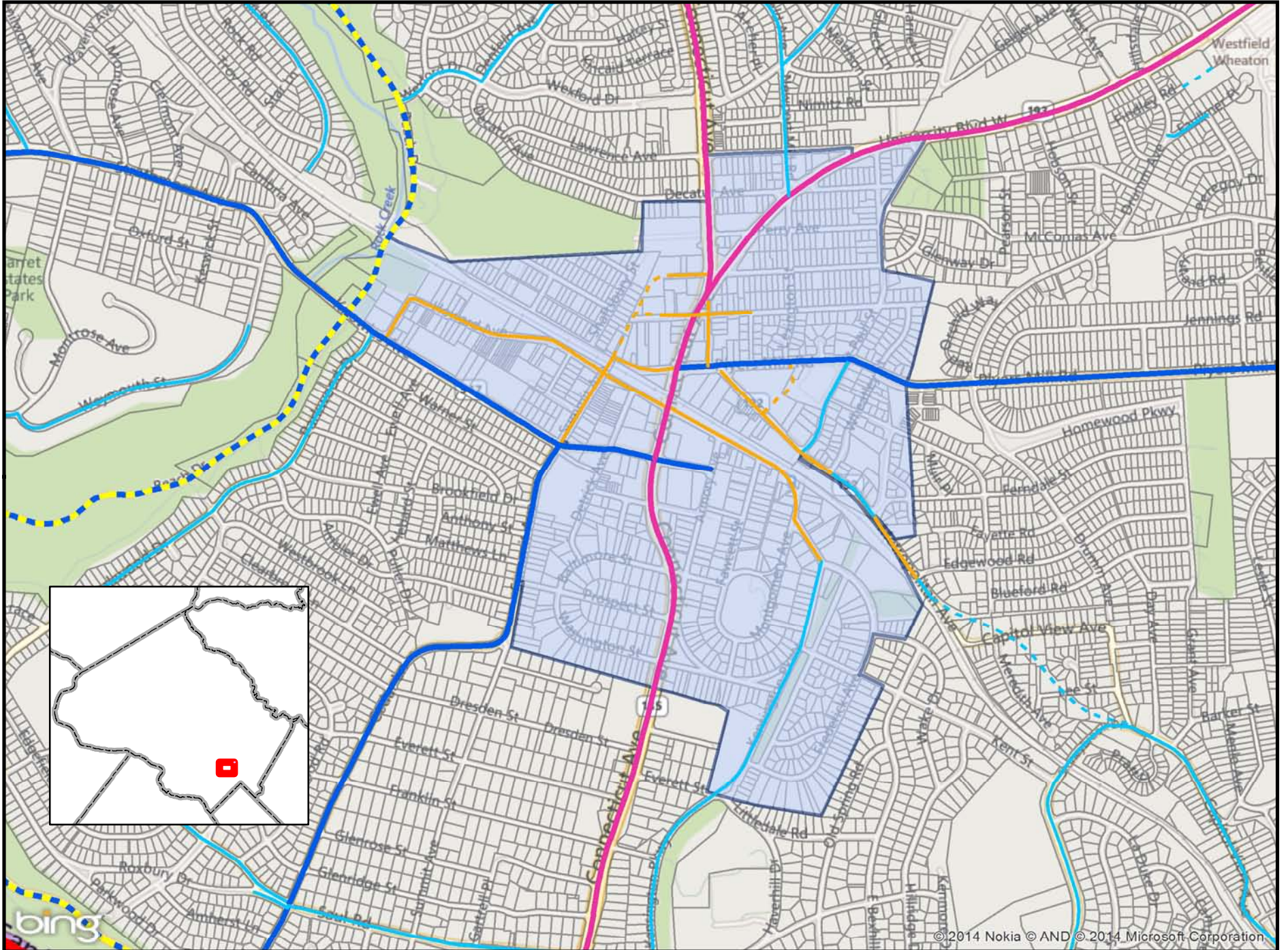

1 inch = 1,150 feet

Medical Center

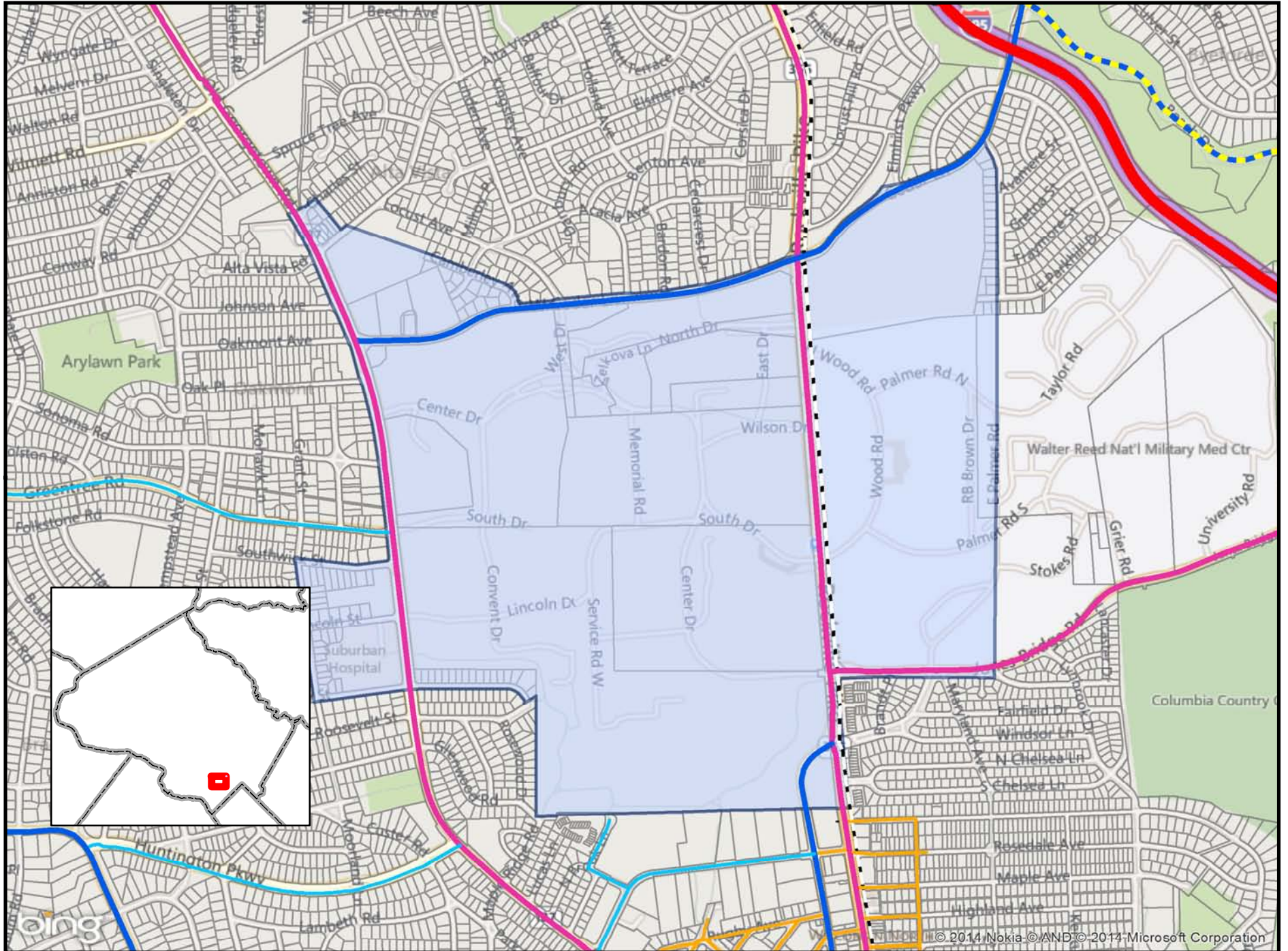

1 inch = 1,099 feet

Montgomery Hills Parking Lot District

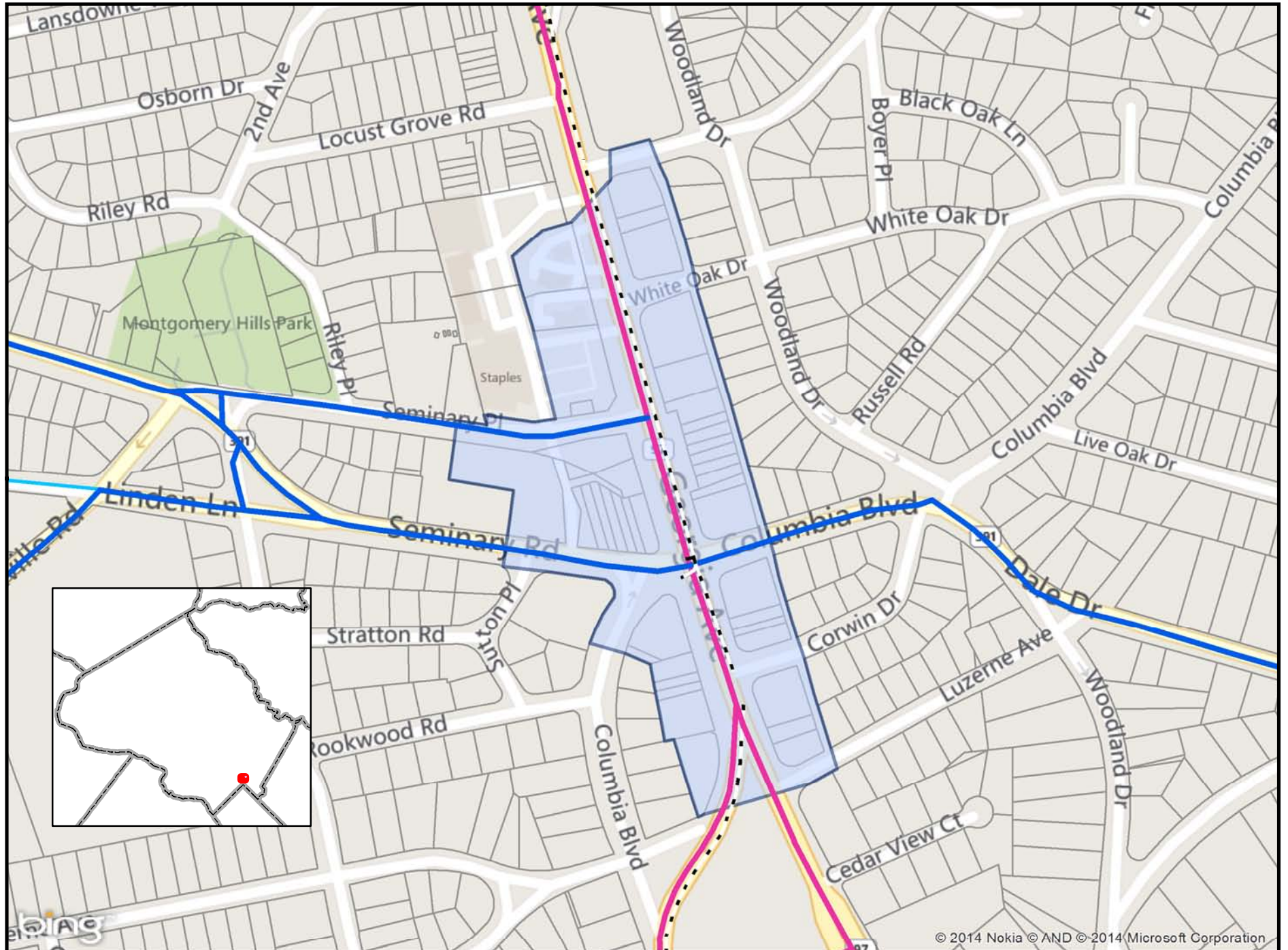

1 inch = 304 feet

Montgomery Mall

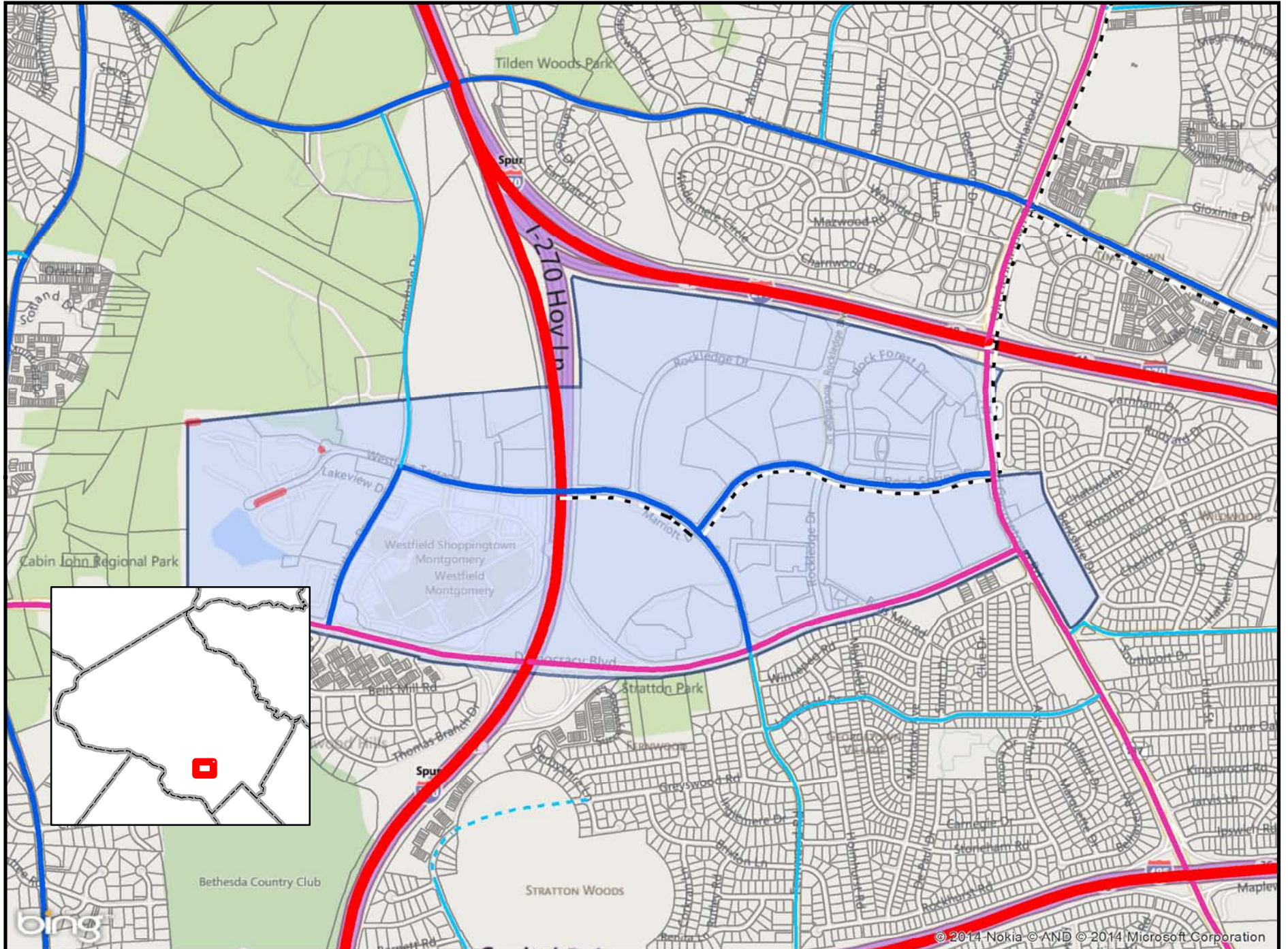

1 inch = 1,336 feet

North Bethesda Mixed-Use Center

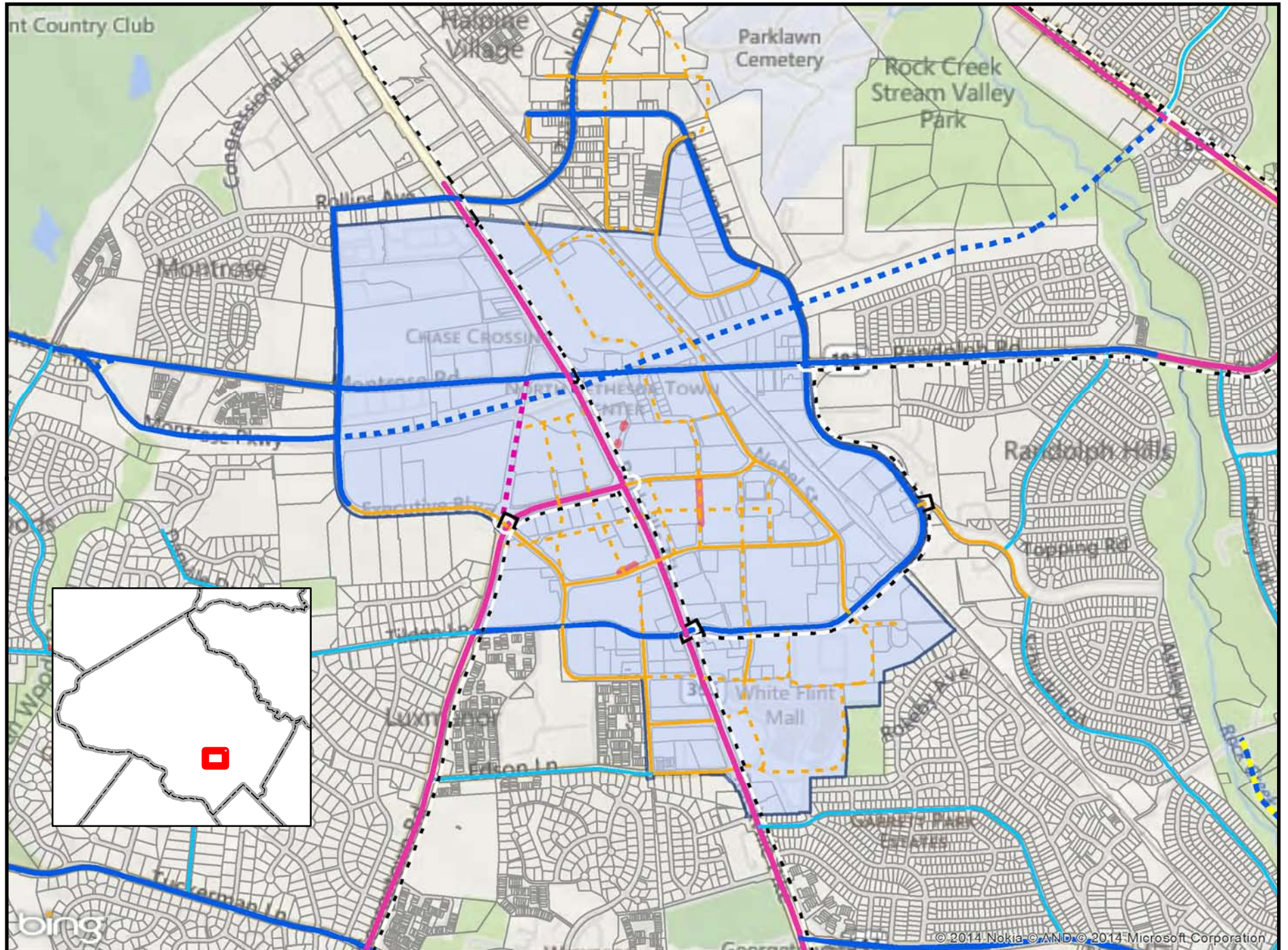

1 inch = 1,542 feet

Olney Town Center

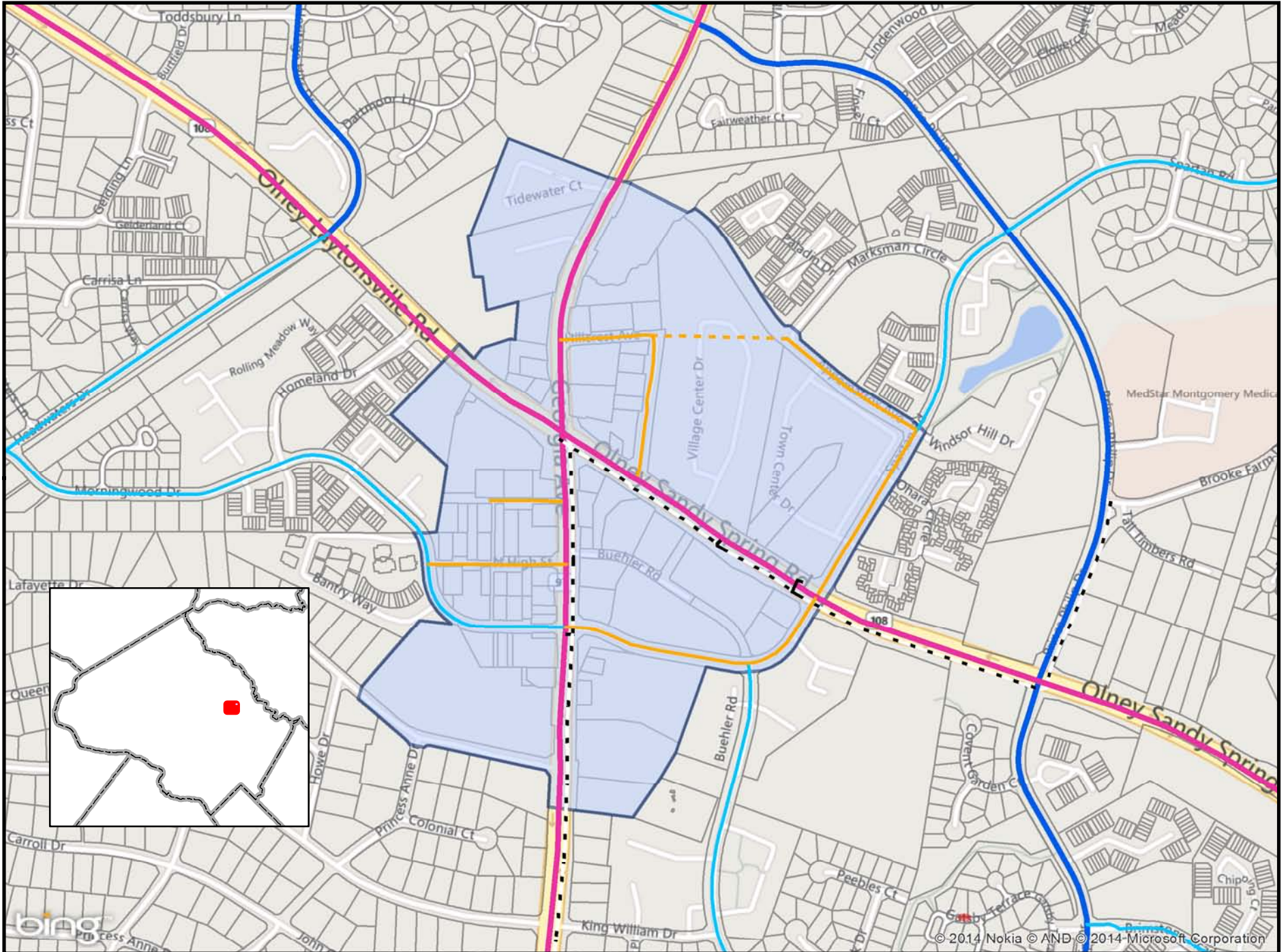

1 inch = 693 feet

Piney Branch-University

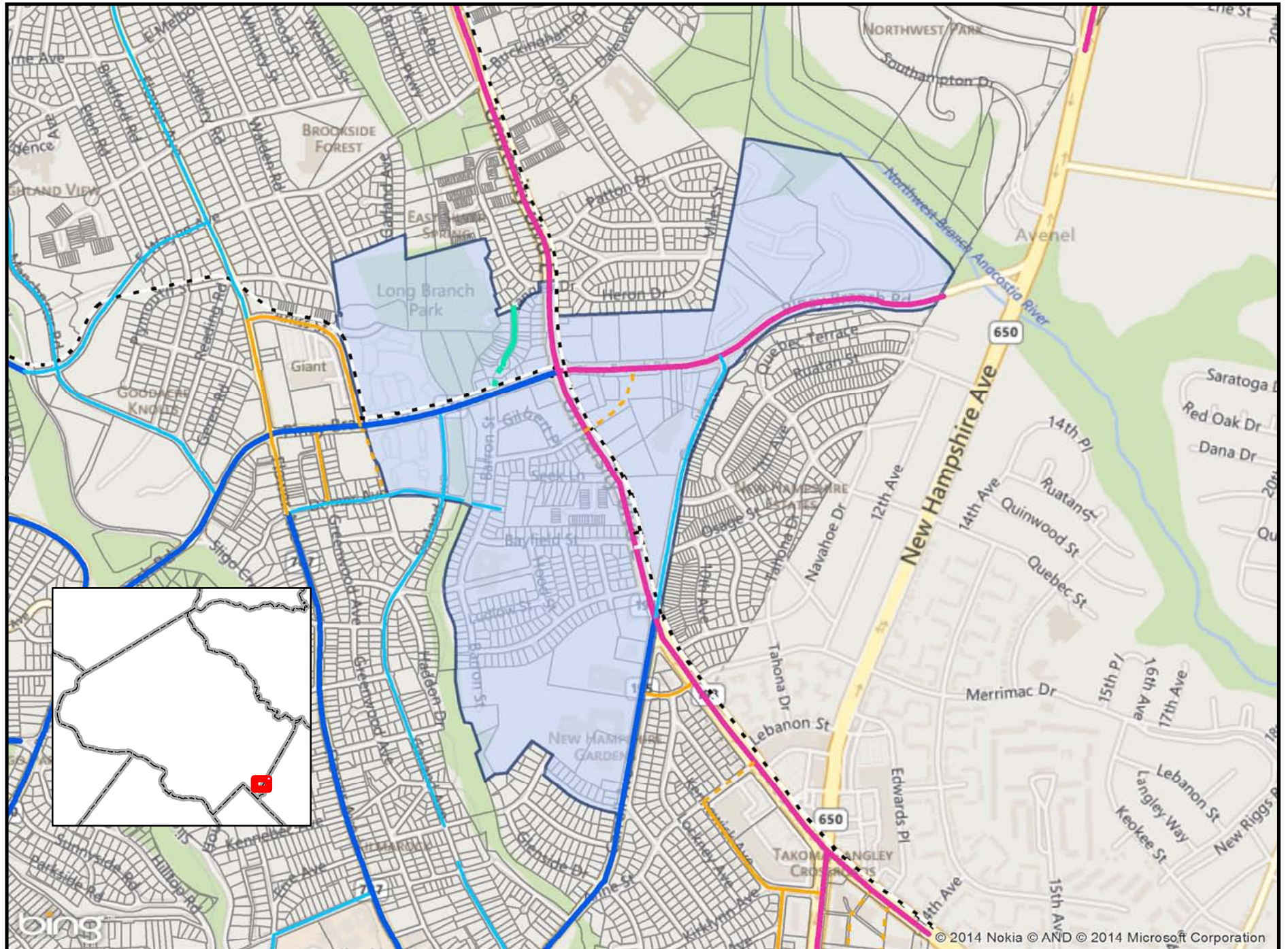

1 inch = 1,065 feet

Shady Grove MSPA

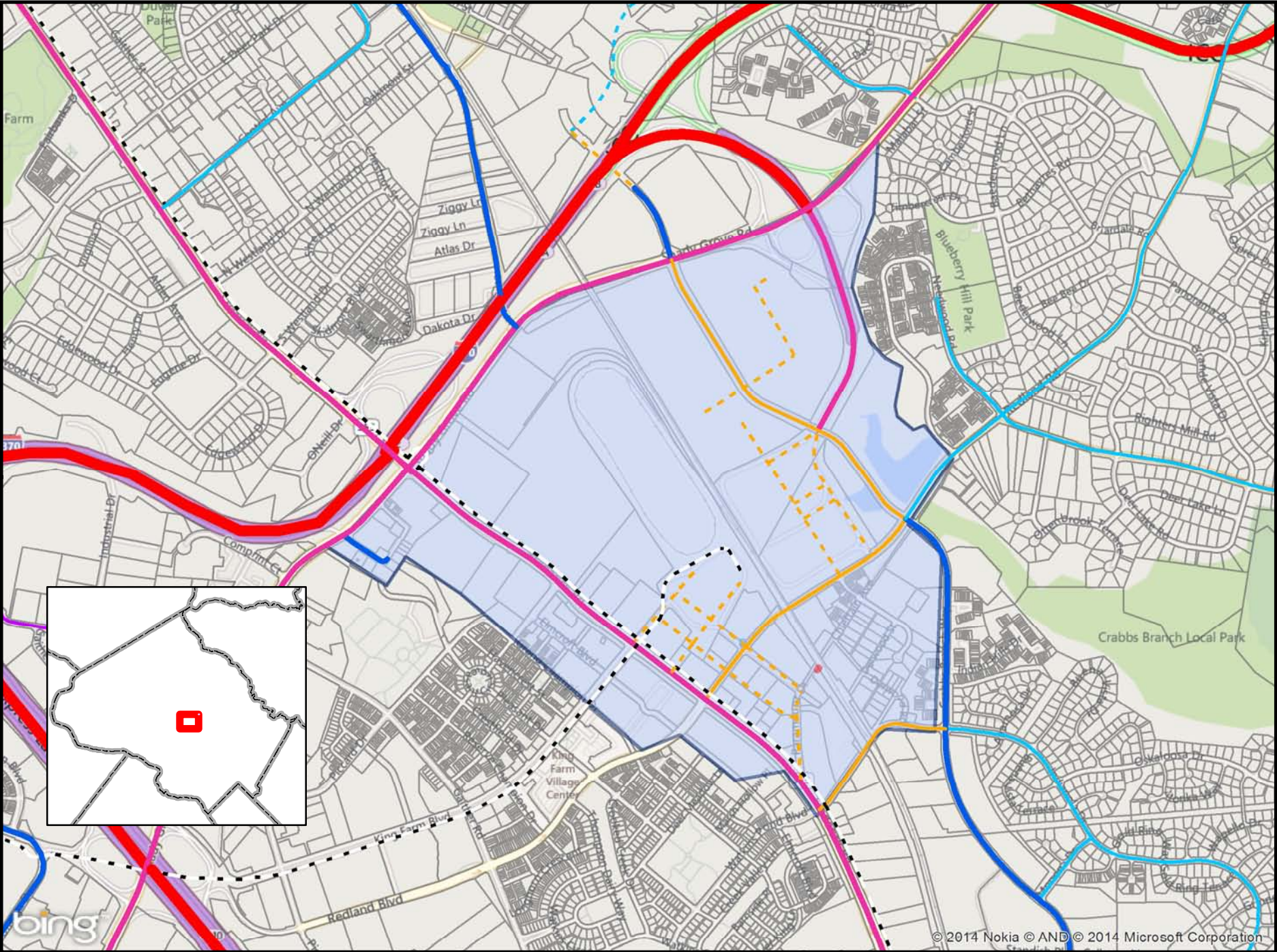

1 inch = 1,428 feet

Silver Spring CBD West

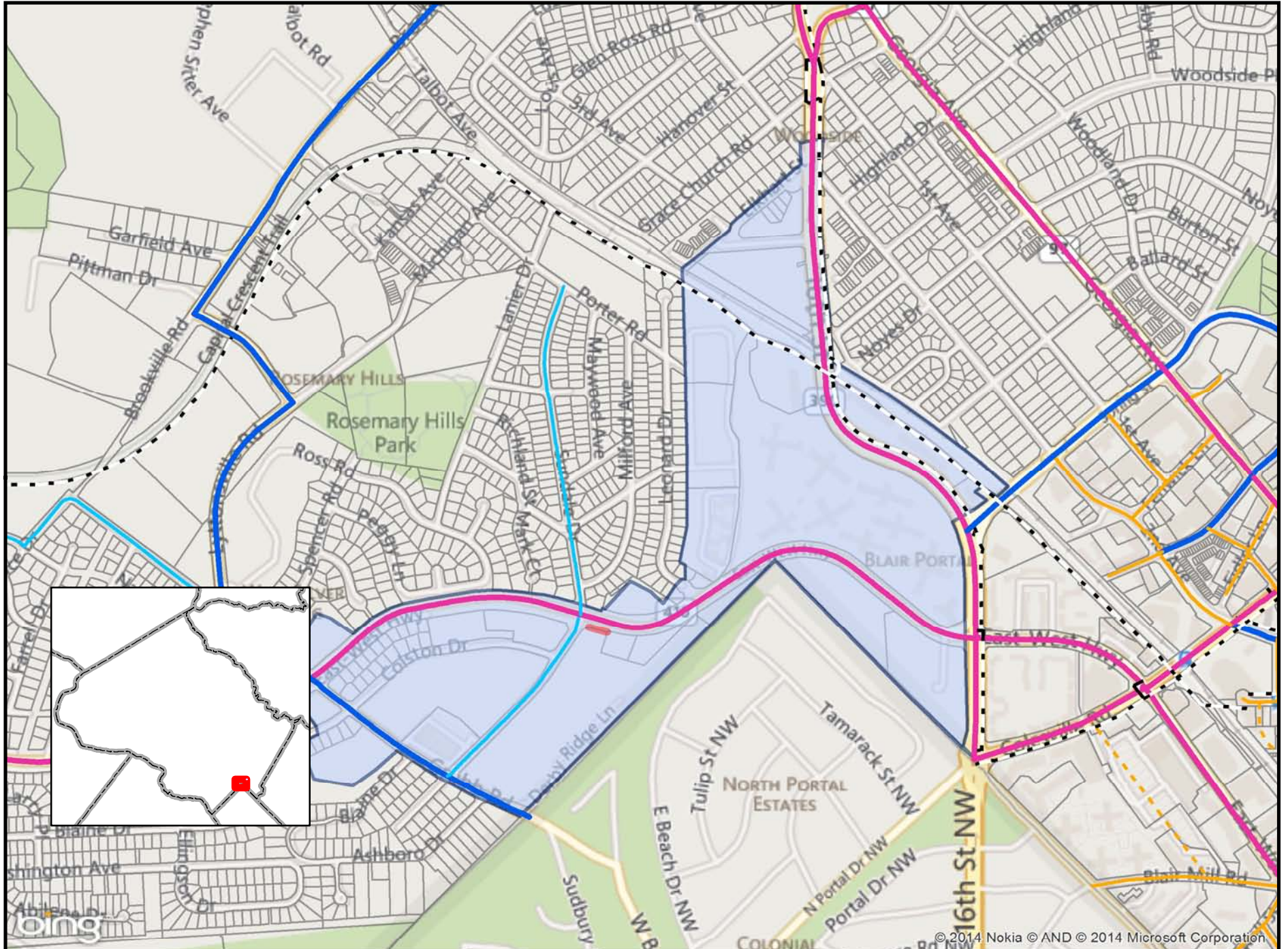

© 2014 Nokia © AND © 2014 Microsoft Corporation

1 inch = 877 feet

Silver Spring CBD/MSPA

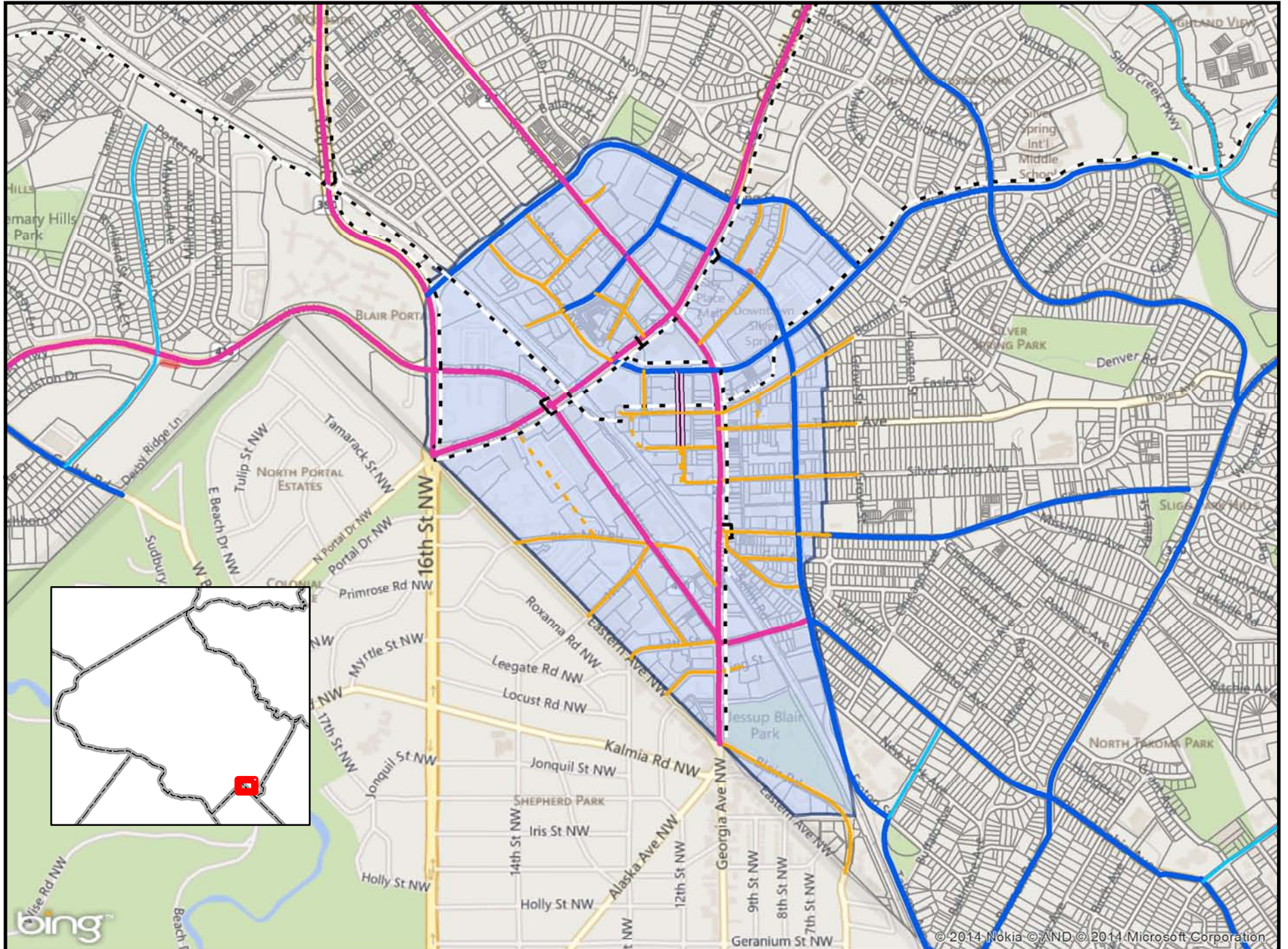

1 inch = 1,256 feet

Takoma Langley Crossroads Sector Plan

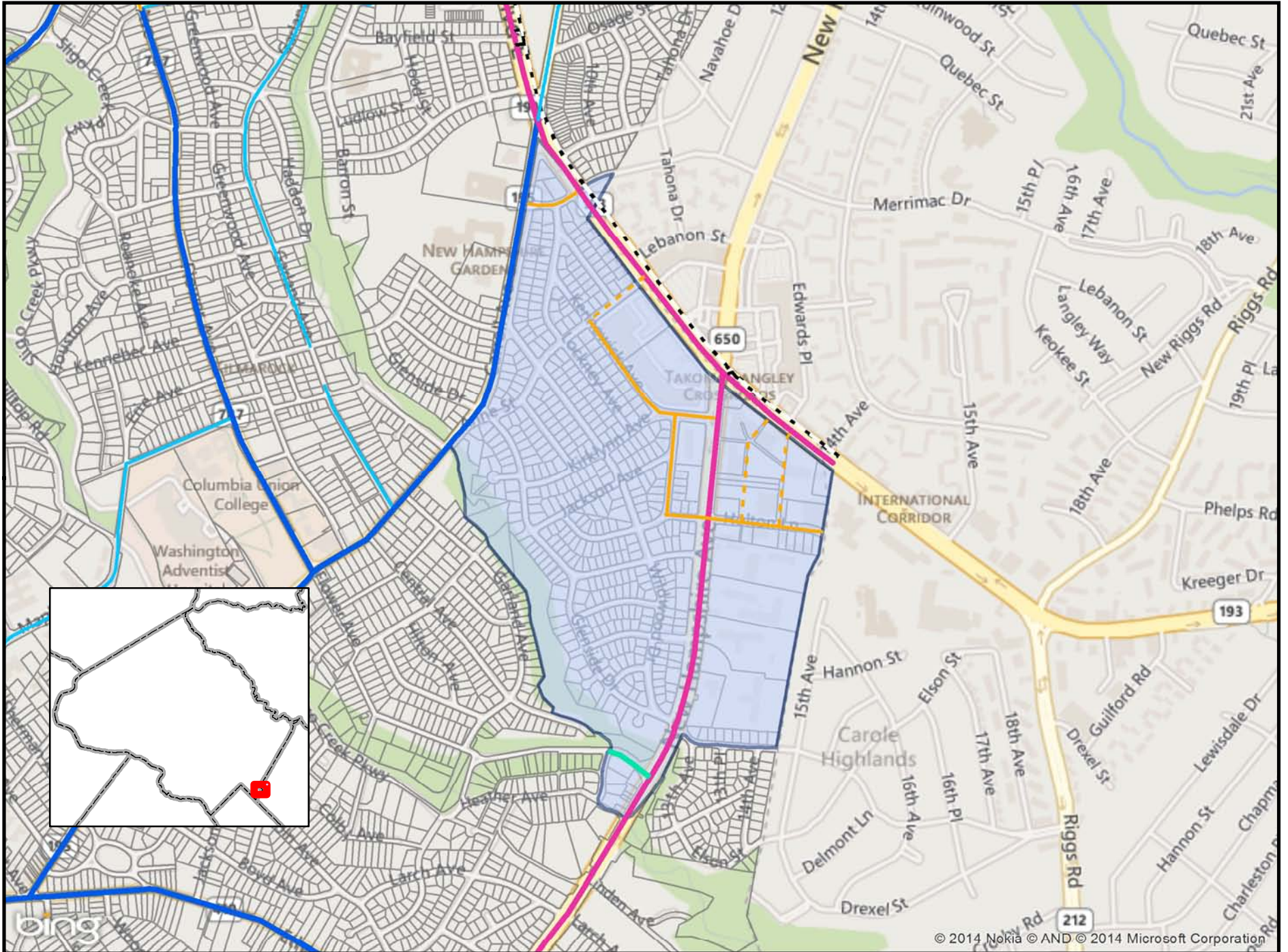

1 inch = 989 feet

Twinbrook MSPA

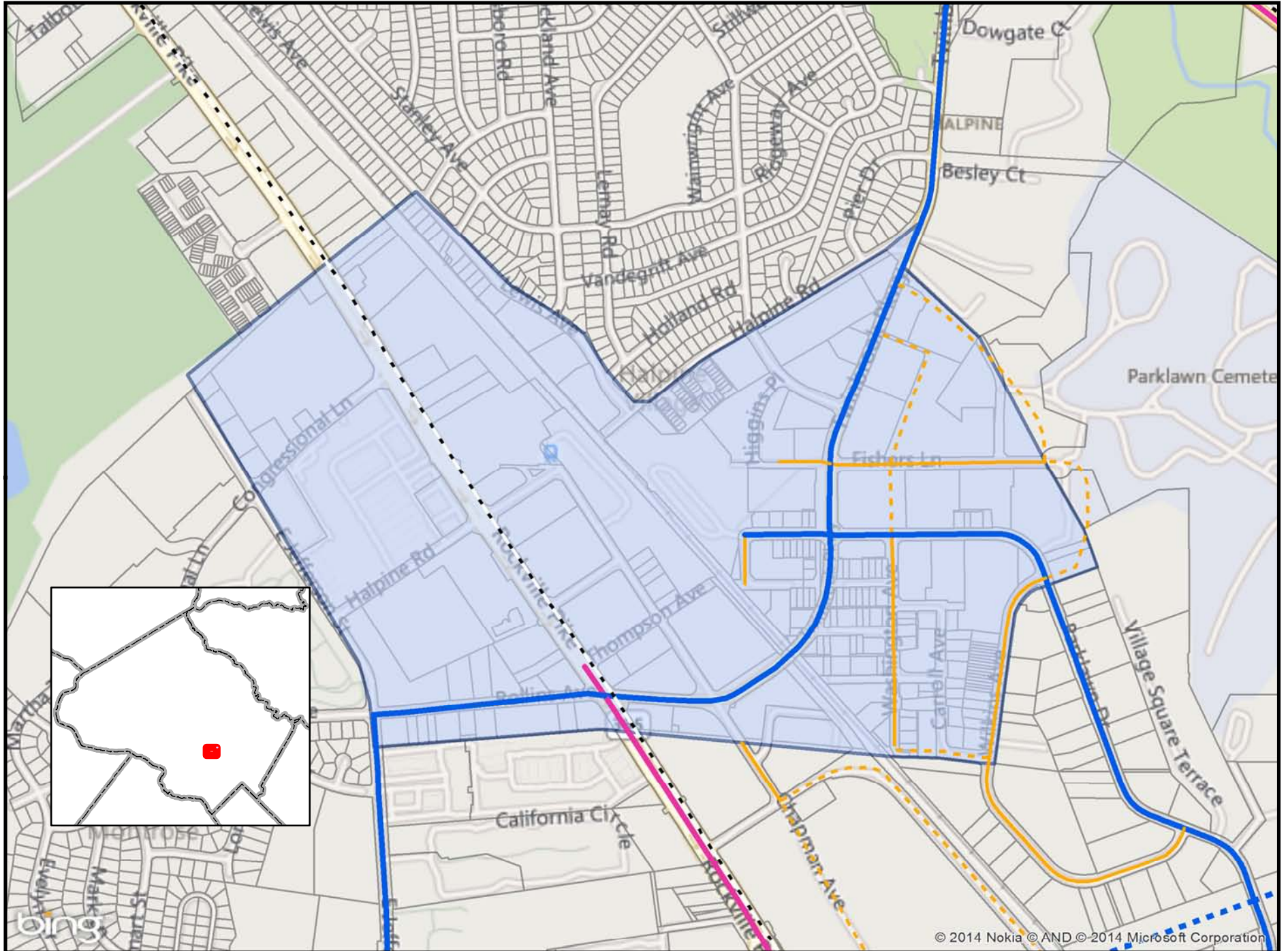

1 inch = 811 feet

Veirs Mill Rd - Randolph Rd

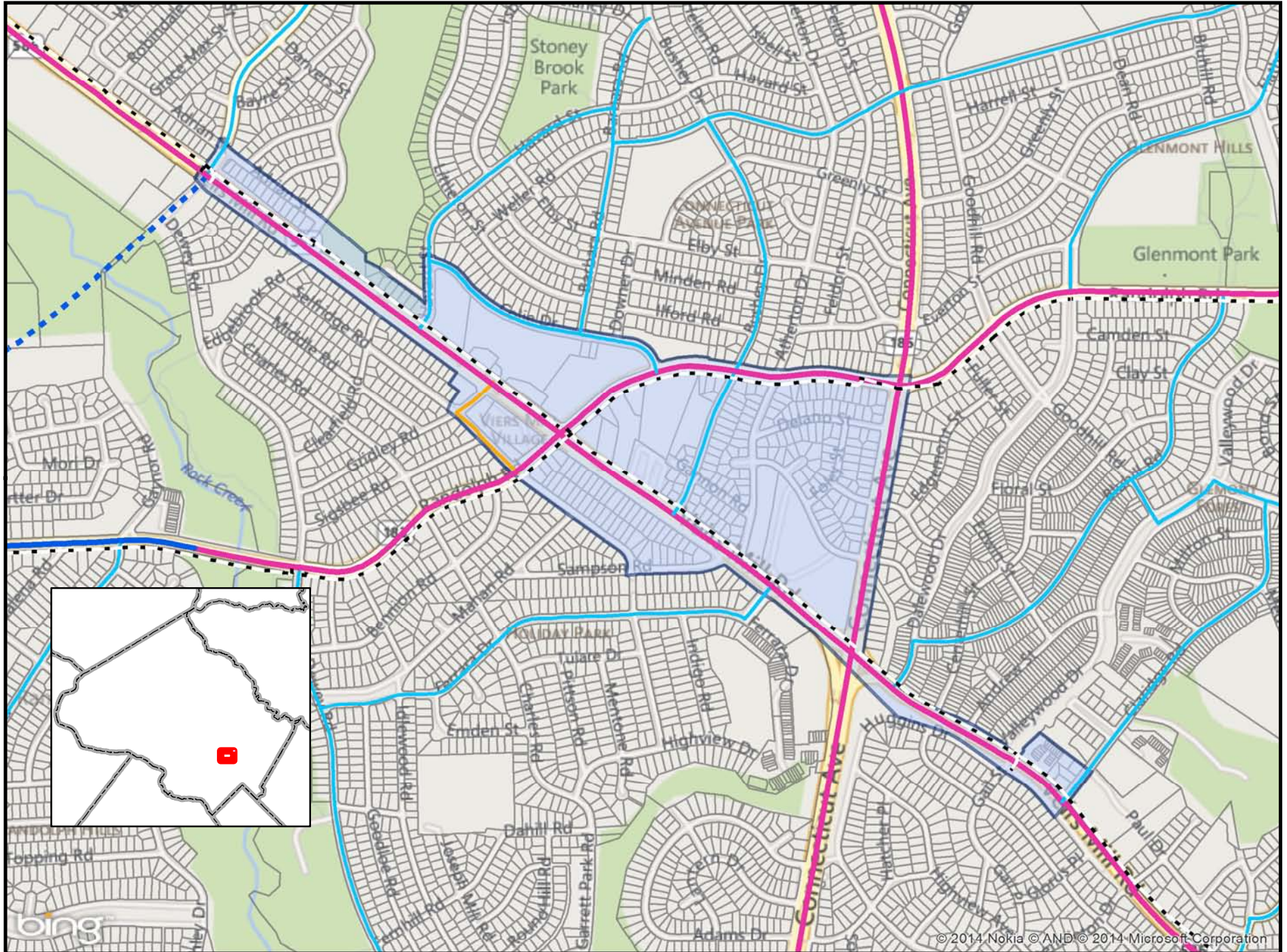

© 2014 Nokia © AND © 2014 Microsoft Corporation

1 inch = 986 feet

Westbard Mixed-Use Center

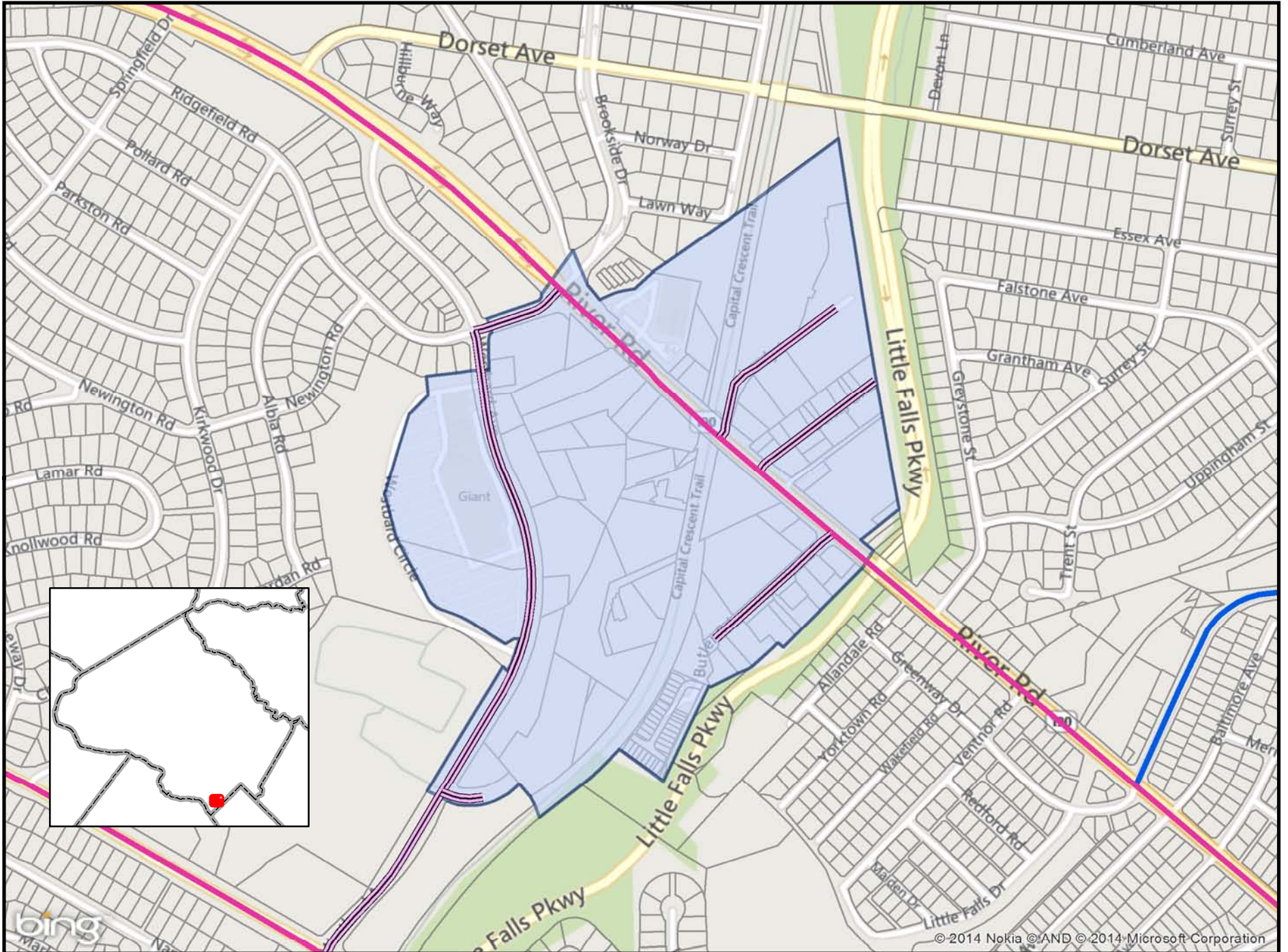

1 inch = 588 feet

Wheaton CBD/MSPA

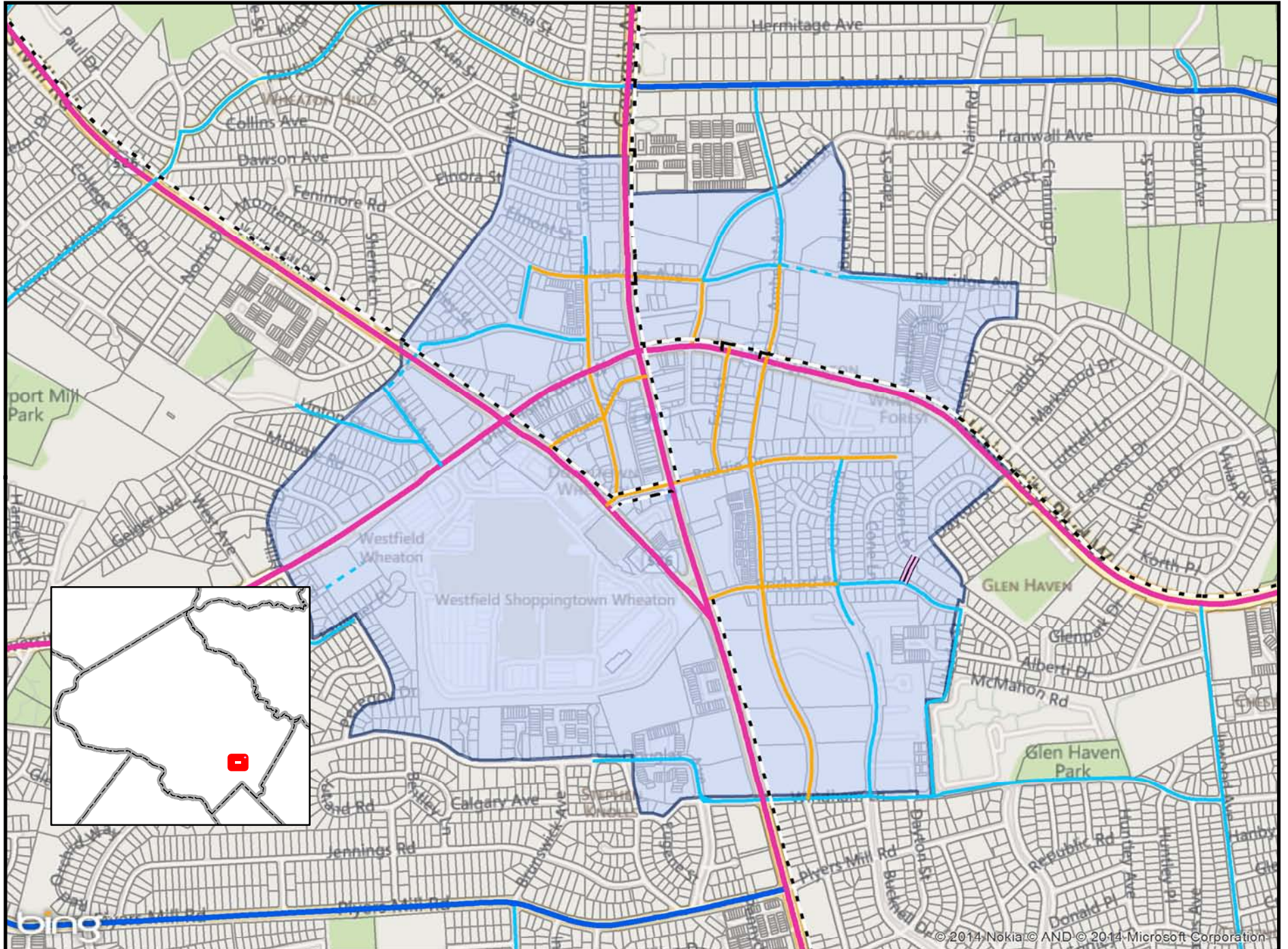

1 inch = 1,014 feet

White Flint Sector Plan

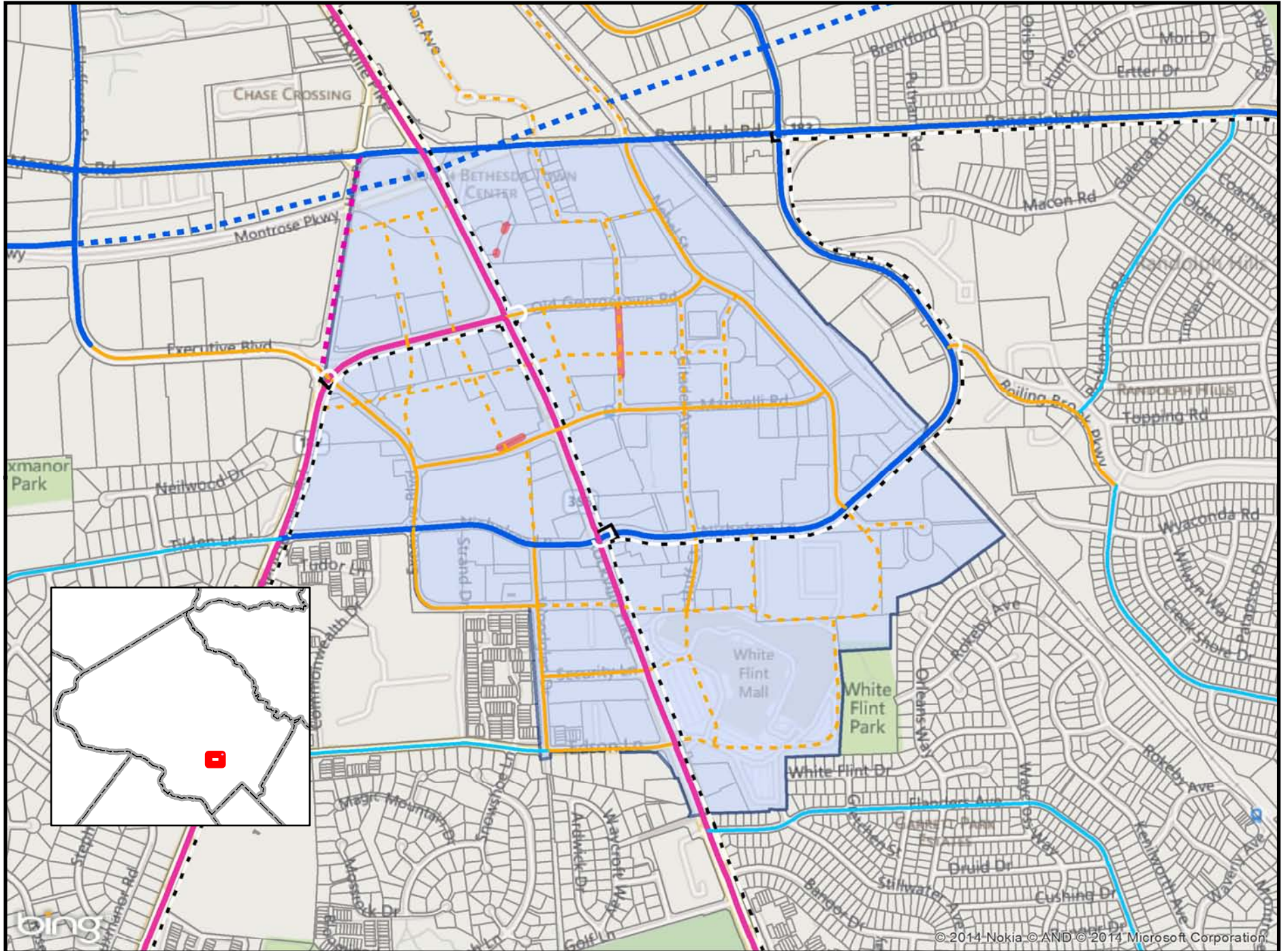

©2014 Nokia © AND ©2014 Microsoft Corporation

1 inch = 1,025 feet