

This document is a preliminary version of the Planning Board Draft. The Planning Board will continue to review several issues; therefore, elements of this draft will change. As the draft is still under review, section references have not been updated.

# ARTICLE 59-4. EUCLIDEAN ZONING DISTRICT REGULATIONS: GENERAL AND STANDARD METHOD

## DIV. 4.1. RULES FOR ALL ZONES

- SEC. 4.1.1. DEVELOPMENT OPTIONS .....
- SEC. 4.1.2. BUILDING TYPE DESCRIPTIONS .....
- SEC. 4.1.3. BUILDING TYPES ALLOWED BY ZONE .....
- SEC. 4.1.4. MEASUREMENT AND EXCEPTIONS .....
- SEC. 4.1.5. RESIDENTIAL INFILL COMPATIBILITY .....

## DIV. 4.2. AGRICULTURAL ZONE

- SEC. 4.2.1. METHODS OF DEVELOPMENT .....
- SEC. 4.2.2. GENERAL REQUIREMENTS .....
- SEC. 4.2.3. SPECIAL REGULATIONS FOR THE TRANSFER OF DENSITY .....
- SEC. 4.2.4. SPECIAL REGULATIONS FOR CHILD LOTS .....
- SEC. 4.2.5. SPECIAL REGULATIONS FOR SCENIC SETBACKS .....
- SEC. 4.2.6. AR ZONE, STANDARD METHOD DEVELOPMENT STANDARDS .....

## DIV. 4.3. RURAL RESIDENTIAL ZONES

- SEC. 4.3.1. METHODS OF DEVELOPMENT .....
- SEC. 4.3.2. GENERAL REQUIREMENTS .....
- SEC. 4.3.3. SPECIAL REGULATIONS FOR SCENIC SETBACKS .....
- SEC. 4.3.4. R ZONE, STANDARD METHOD DEVELOPMENT STANDARDS .....
- SEC. 4.3.5. RC ZONE, STANDARD METHOD DEVELOPMENT STANDARDS .....
- SEC. 4.3.6. RNC ZONE, STANDARD METHOD DEVELOPMENT STANDARDS .....

## DIV. 4.4. RESIDENTIAL ZONES

- SEC. 4.4.1. METHODS OF DEVELOPMENT .....
- SEC. 4.4.2. GENERAL REQUIREMENTS .....
- SEC. 4.4.3. RE-2 AND RE-2C ZONES, STANDARD METHOD DEVELOPMENT STANDARDS .....

- SEC. 4.4.4. RE-1 ZONE, STANDARD METHOD DEVELOPMENT STANDARDS .....
- SEC. 4.4.5. R-200 ZONE, STANDARD METHOD DEVELOPMENT STANDARDS .....
- SEC. 4.4.6. R-90 ZONE, STANDARD METHOD DEVELOPMENT STANDARDS .....
- SEC. 4.4.7. R-60 ZONE, STANDARD METHOD DEVELOPMENT STANDARDS .....
- SEC. 4.4.8. R-40 ZONE, STANDARD METHOD DEVELOPMENT STANDARDS .....
- SEC. 4.4.9. TLD ZONE, STANDARD METHOD DEVELOPMENT STANDARDS .....
- SEC. 4.4.10. TMD ZONE, STANDARD METHOD DEVELOPMENT STANDARDS .....
- SEC. 4.4.11. THD ZONE, STANDARD METHOD DEVELOPMENT STANDARDS .....
- SEC. 4.4.12. R-30 ZONE, STANDARD METHOD DEVELOPMENT STANDARDS .....
- SEC. 4.4.13. R-20 ZONE, STANDARD METHOD DEVELOPMENT STANDARDS .....
- SEC. 4.4.14. R-10 ZONE, STANDARD METHOD DEVELOPMENT STANDARDS .....

## DIV. 4.5. COMMERCIAL/RESIDENTIAL ZONES

- SEC. 4.5.1. DENSITY AND HEIGHT ALLOCATION .....
- SEC. 4.5.2. METHODS OF DEVELOPMENT .....
- SEC. 4.5.3. GENERAL REQUIREMENTS .....
- SEC. 4.5.4. CRN, CRT, AND CR ZONES, STANDARD METHOD DEVELOPMENT STANDARDS .....

## DIV. 4.6. EMPLOYMENT ZONES

- SEC. 4.6.1. DENSITY AND HEIGHT ALLOCATION .....
- SEC. 4.6.2. METHODS OF DEVELOPMENT .....
- SEC. 4.6.3. GENERAL REQUIREMENTS .....
- SEC. 4.6.4. GR, NR AND EOF ZONES, STANDARD METHOD DEVELOPMENT STANDARDS .....
- SEC. 4.6.5. LSC ZONE, STANDARD METHOD DEVELOPMENT STANDARDS .....

**DIV. 4.7. INDUSTRIAL ZONES**

- SEC. 4.7.1. METHODS OF DEVELOPMENT.....
- SEC. 4.7.2. GENERAL REQUIREMENTS .....
- SEC. 4.7.3. IL ZONE, STANDARD METHOD DEVELOPMENT STANDARDS .....
- SEC. 4.7.4. IM ZONE, STANDARD METHOD DEVELOPMENT STANDARDS.....
- SEC. 4.7.5. IH ZONE, STANDARD METHOD DEVELOPMENT STANDARDS .....

**DIV. 4.8. OVERLAY ZONES**

- SEC. 4.8.1. IN GENERAL .....
- SEC. 4.8.2. COMMERCIAL PRESERVATION (CP) OVERLAY ZONE .....
- SEC. 4.8.3. INDUSTRIAL MIXED USE (IMU) OVERLAY ZONE .....
- SEC. 4.8.4. NEIGHBORHOOD PROTECTION (NP) OVERLAY ZONE .....
- SEC. 4.8.5. SPECIAL PROTECTION AREA (SPA) OVERLAY ZONE.....
- SEC. 4.8.6. TRANSFERABLE DEVELOPMENT RIGHTS (TDR) OVERLAY ZONE ..



## Div. 4.1. Rules for All Zones

### Sec. 4.1.1. Development Options

The following types of development options are allowed.

#### A. Standard Method (see Div. 4.2 - Div. 4.8)

The standard method of development provides the basic framework for development. Development of more than 20 residential units must provide a minimum 12.5% Moderately Priced Dwelling Units (MPDU) under Chapter 25A. A project providing more than 12.5% MPDUs or a project with less than 20 units that provides 12.5% MPDUs is an optional method of development project.

#### B. Optional Method (see Div. 6.1 - Div. 6.6)

The optional methods of development contain alternative regulations for the zones in which the method is allowed. The following zones provide an optional method of development: RC, RNC, RE-2C, RE-1, R-200, R-90, R-60, R-40, TLD, TMD, THD, R-30, R-20, R-10, CRT, CR, LSC, and EOF.

### Sec. 4.1.2. Building Type Descriptions

Building types are established to regulate the form applicable to development within each zone. The building type does not determine uses allowed within the structure. All graphic depictions of building types are for illustrative purposes only and are not meant to limit or exclude other designs.

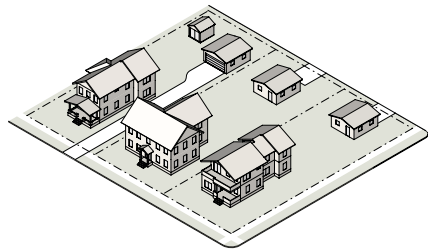

#### A. Detached House

A building containing one dwelling unit located on a single lot.

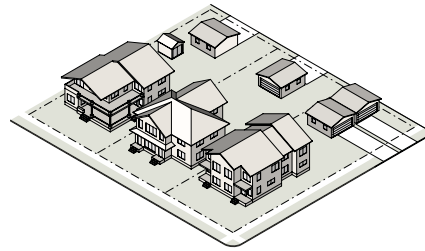

#### B. Duplex

A building containing 2 dwelling units.



#### C. Townhouse

A building containing 3 or more dwelling units where each dwelling unit is separated vertically by a party wall. Units may be on individual lots, or the entire building (or project) may be on a single lot.

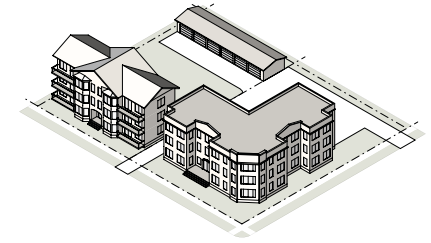

#### D. Apartment/Condo

A building containing 3 or more dwelling units vertically and horizontally integrated.

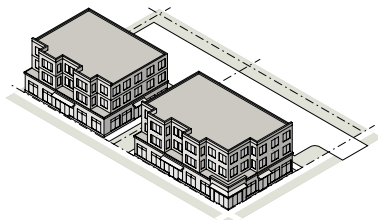

#### E. Multi Use Building

A building containing ground floor commercial uses with upper-story residential or office uses.

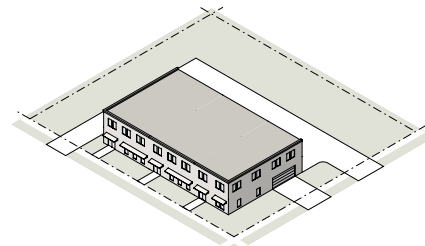

#### F. General Building

A building typically containing nonresidential uses including office, employment, industrial, civic, institutional, or public uses.

### Sec. 4.1.3. Building Types Allowed by Zone

Building types are allowed by zone as follows:

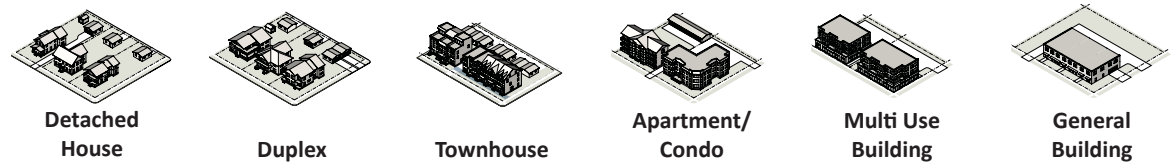

	Detached House	Duplex	Townhouse	Apartment/Condo	Multi Use Building	General Building
<b>Agricultural Zone</b>						
Agricultural Reserve (AR)	A	--	--	--	--	A
<b>Rural Residential Zones</b>						
Rural (R)	A	--	--	--	--	A
Rural Cluster (RC)	A	--	--	--	--	A
Rural Neighborhood Cluster (RNC)	A	MPDU	A	--	--	A
<b>Residential Detached Zones</b>						
Residential Estate - 2 (RE-2)	A	--	--	--	--	A
Residential Estate - 2C (RE-2C)	A	MPDU	MPDU	--	--	A
Residential Estate - 1 (RE-1)	A	MPDU	MPDU	--	--	A
Residential - 200 (R-200)	A	MPDU	MPDU	--	--	A
Residential - 90 (R-90)	A	MPDU, CD	MPDU, CD	--	--	A
Residential - 60 (R-60)	A	MPDU, CD	MPDU, CD	--	--	A
Residential - 40 (R-40)	A	A	MPDU	--	--	A
<b>Residential Townhouse Zones</b>						
Townhouse Low Density (TLD)	A	A	A	--	--	A
Townhouse Medium Density (TMD)	A	A	A	--	--	A
Townhouse High Density (THD)	A	A	A	--	--	A
<b>Residential Multi-Unit Zones</b>						
Residential Multi-Unit Low Density - 30 (R-30)	A	A	A	A	--	A
Residential Multi-Unit Medium Density - 20 (R-20)	A	A	A	A	--	A
Residential Multi-Unit High Density - 10 (R-10)	A	A	A	A	--	A
<b>Commercial/Residential Zones</b>						
CR Neighborhood (CRN)	A	A	A	A	A	A
CR Town (CRT)	A	A	A	A	A	A
CR (CR)	A	A	A	A	A	A
<b>Employment Zones</b>						
General Retail (GR)	A	A	A	A	A	A
Neighborhood Retail (NR)	A	A	A	A	A	A
Life Science Center (LSC)	A	A	A	A	A	A
Employment Office (EOF)	A	A	A	A	A	A
<b>Industrial Zones</b>						
Light Industrial (IL)	--	--	--	--	A	A
Moderate Industrial (IM)	--	--	--	--	A	A
Heavy Industrial (IH)	--	--	--	--	A	A
<b>Overlay Zone</b>						
Transferable Development Rights (TDR)	TDR	TDR	TDR	TDR	--	--

### Sec. 4.1.4. Measurement and Exceptions

The rules in Sec. 4.1.4 apply to all zones unless expressly stated otherwise.

#### A. Area

##### 1. Tract

A tract is an area of land, including proposed rights-of-way, previous dedications, and existing or proposed lots and parcels that are not rights-of-way, in one application (gross area).

##### 2. Site

A site is an area of land, excluding proposed rights-of-way and previous dedications but including existing and proposed lots and parcels that are not rights-of-way, in one application (net area).

#### B. Lot & Density

##### 1. Defined

A lot is a contiguous area of land circumscribed by property lines as identified on a plat of subdivision or a deed recorded in the land records.

A lot may include buildings, accessory buildings, and any associated open spaces.

##### 2. Lot Area

The lot area is the area within the rear, side, and front property lines. Does not include existing or proposed public rights-of-way.

##### 3. Lot Width

###### a. At the Front Property Line

Lot width at the front property line is measured between the side property lines, at the front property line, along a straight line. Where the front property line is curved, lot width at the front property line is measured along the chord of the front property line.

###### b. At the Front Setback Line

Lot width at the front setback line is measured between the side property lines, at the front setback line, along a straight line.

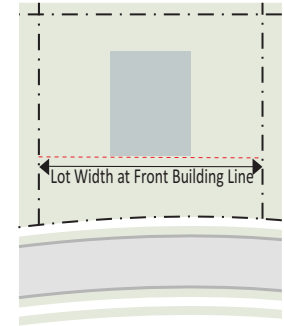
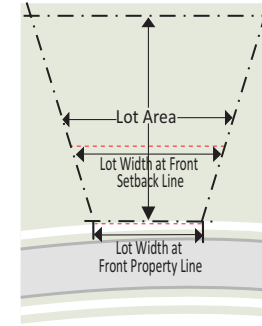
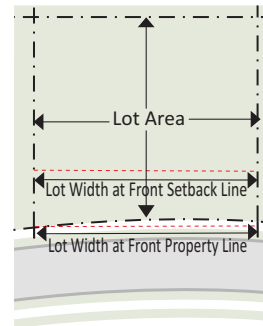
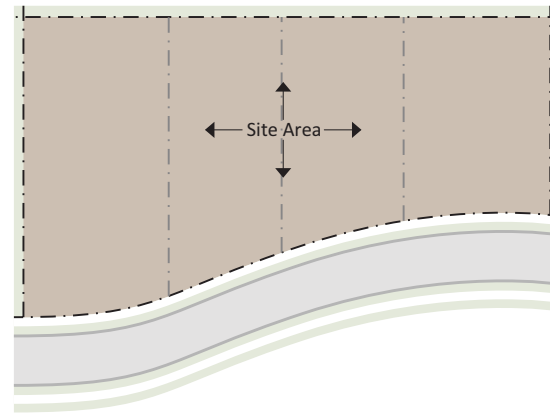

##### c. At the Front Building Line

Lot width at the front building line is measured between the side property lines, at the front edge of the building, along a straight line.

#### 4. Density

##### a. Units per Acre

In the Agricultural, Rural Residential, and Residential zones the maximum permitted density is measured by the number of dwelling units allowed per net lot area, gross tract area, or useable area.

##### b. Floor Area Ratio (FAR)

In the Commercial/Residential, Employment, and Industrial zones, the maximum permitted density is measured as FAR. For the general building

type in the Agricultural, Rural Residential, and Residential zones, the maximum permitted density is measured as FAR.

## C. Placement

### 1. Building Setbacks

#### a. Defined

There are front, side street, side, and rear setbacks. Through lots have 2 front setbacks. A lot abutting an alley is not a through lot.

#### b. Measurement of Setbacks

- i. The front setback is measured from the front property line.
- ii. The side street setback is measured from the side street property line.
- iii. The side setback is measured from the side interior property line.
- iv. The rear setback is measured from the rear property line.
- v. Where a setback is represented as one of 2 numbers separated by "or" (such as 4' or 20'), a property owner may either build to the first number, resulting in very little setback, or may take the second number as a minimum setback. A setback between the 2 numbers is prohibited.

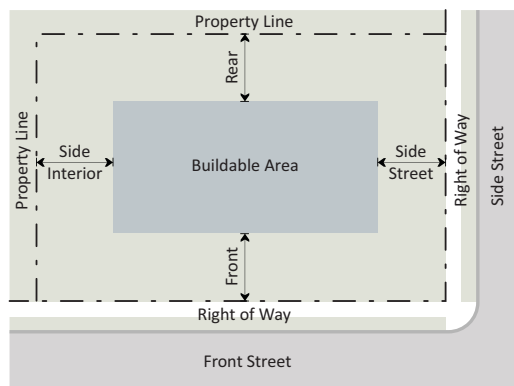

### 2. Corner Lots

#### a. Defined

A corner lot is a lot abutting 2 or more streets at their intersection where the interior angle of the intersection does not exceed 135 degrees.

#### b. Measurement of Setbacks

A corner lot has 2 front setbacks except where the adjoining lot on one of the streets either does not front on that street or is in a non-Residential zone, then the side street setback applies to both the principal building and the accessory structure.

#### c. Addressing

In determining the address, the following conditions must be considered:

- i. the street with the highest street classification;
- ii. the established orientation of the block;
- iii. the street abutting the longest face of the lot; and
- iv. the street parallel to an alley within the block.

### 3. Build-to Area

#### a. Defined

- i. The build-to area is the area on the lot where a certain percentage of the front building facade must be located.
- ii. With the exception of parking areas, all structures and uses customarily allowed on the lot are allowed in the build-to area.

#### b. Measurement of Build-to Line

The build-to-area is measured as a minimum and maximum setback range from the edge of the property line.

### 4. Parking Setbacks

#### a. Defined

- i. There are front, side street, side, and rear parking setbacks. Through lots have 2 front parking setbacks. A lot abutting an alley is not a through lot.

- ii. Parking setbacks apply to on-site surface parking. Structured parking must comply with building setbacks.

**b. Measurement of Parking Setbacks**

- i. The front and side street parking setback is measured from the edge of the property line.
- ii. The side parking setback is measured from the side property line.
- iii. The rear parking setback is measured from the rear property line or the edge of the right-of-way if there is an alley.

**5. Building Coverage**

**a. Defined**

- i. Building coverage is the area of a lot or site that is covered by building footprints, including accessory buildings, structured parking, or other roofed structures such as porches, patios, decks, and steps.
- ii. Building coverage does not include paved areas such as driveways, pedestrian walkways, bay windows, uncovered porches or patios, decks, swimming pools, or roof overhangs.

**b. Exemptions**

- i. In the Agricultural and Rural Residential zones, on a lot or parcel where agricultural products are grown predominantly in greenhouses, a maximum lot coverage of 40% is permitted if: (1) any increase above 10% consists entirely of greenhouses; and (2) the plan receives site plan approval under [Sec. 8.3.4.](#)
- ii. Maximum site and lot coverage do not apply to Religious Assembly ([Sec. 3.4.10](#)) in the R-60 zone.
- iii. Handicap facilities are exempt from site and lot coverage if the size of the accessibility improvement does not exceed the minimum design specifications in the Maryland Accessibility Code and Montgomery County Building Code.

**6. Setback Encroachments**

All buildings and structures must be located at or behind the required building setbacks lines, except as listed in [Sec. 4.1.4.D.6.a](#) to [Sec. 4.1.4.D.6.c.](#) (below).

**a. Building Features**

- i. Unenclosed porches, decks, terraces, steps, and stoops may project a maximum of 3 feet into any side street or side setback and may project a maximum of 9 feet into any front or rear setback. This includes unenclosed roofed porches and terraces.
- ii. Roofed and unenclosed steps and stoops may project a maximum of 3 feet into any side street or side setback and may project a maximum of 9 feet into any front or rear setback. Any roof covering unenclosed steps and stoops may project a maximum of 3 feet into any setback.
- iii. Unenclosed balconies may extend a maximum of 6 feet into a required setback, if such extension is a minimum of 2 feet from the vertical plane of any lot line.
- iv. Sills, leaders, belt courses, and similar ornamental features may project a maximum of 6 inches into any setback. Where a wall is located on a property line, such projections may extend across a property line in accordance with provisions in [Section 50-20 of the subdivision regulations](#) concerning limitations on issuance of building permits.
- v. Chimneys or flues as part of a detached house, duplex, or townhouse may project a maximum of 2 feet into any setback.
- vi. Chimneys or flues as part of an apartment/condo, multi use, or general building may project a maximum of 4 feet into any setback, if such extension remains a minimum of 2 feet from the vertical plane of any lot line.
- vii. Building eaves, cornices, and light shelves may project a maximum of 2 ½ feet into any setback, if such extension remains a minimum of 2 feet from the vertical plane of any lot line. Where a wall is located on a property line, such projections may extend across a



property line in accordance with provisions contained in **Section 50-20 of the subdivision regulations** concerning limitations on issuance of building permits.

- viii. Bay windows, oriel, entrances, vestibules, or balconies, 10 feet in width or less, may project a maximum of 3 feet into any setback.
- ix. Unenclosed fire escapes and outside stairways may project a maximum of 5 feet into any side street, side, or rear setback.

**b. Mechanical Equipment and Utility Lines**

- i. Mechanical equipment associated with residential uses, such as HVAC units and security lighting, may project a maximum of 5 feet into any rear setback.
- ii. Permanent rainwater collection or harvesting systems may project a maximum of 3 feet into any side street, side, or rear setback.

**c. Other Encroachments**

- i. Fences and walls under **Sec. 7.5.3.B.5.**
- ii. Handicap facilities to the extent necessary to meet the minimum standards of the Americans with Disabilities Act.
- iii. Signs under **Div. 7.6.**

**D. Height**

**1. Building Height in Agricultural, Rural Residential, and Residential Zones**

- a. Building height is measured from the average grade to the mean height level between the eaves and ridge of a gable, hip, mansard, or gambrel roof or to the highest point of roof surface of a flat roof.

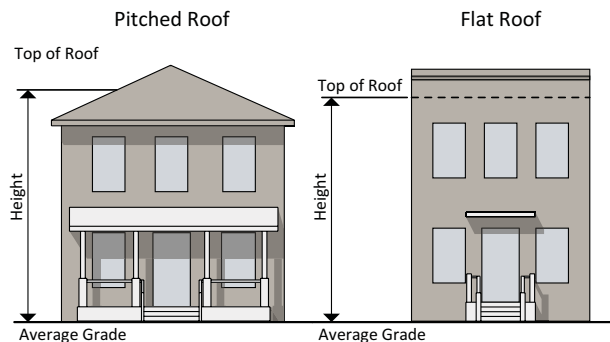

- b. Average grade is calculated using the average of the highest and lowest elevation along pre-development or finished level of ground (whichever is more restrictive), along the front of the building parallel to the front setback line.

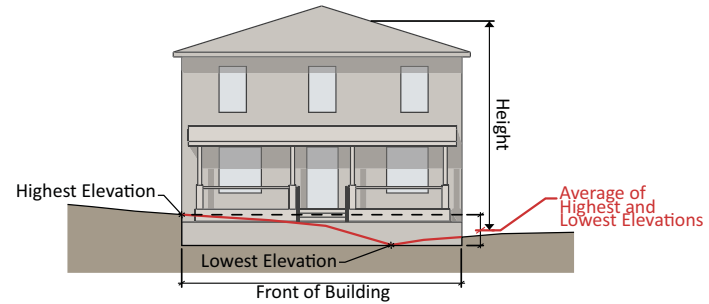

**2. Building Height in Commercial/Residential, Employment, and Industrial Zones**

- a. Building height is measured from grade to the highest point of the roof, excluding structures allowed under **Sec. 4.1.4.E.3**

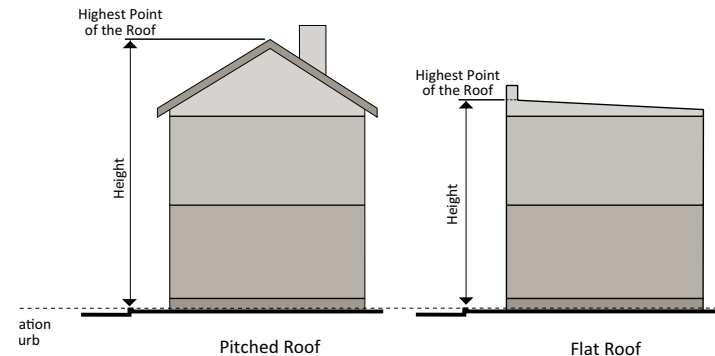

- b. Grade is measured as the average elevation of the top of the curb adjacent to the front of the building. In a lot with more than one frontage, grade is measured as the average elevation of the curb along each frontage.
- c. In the case of a building set back from the street line 35 feet or more, the building height is measured from the average elevation of finished ground surface along the front of the building.

### 3. Height Encroachments

Any height encroachment not specifically listed is prohibited.

- a. The following roof structures can occupy a maximum of 25% of the roof area: spires, belfries, cupolas, domes not intended for human occupancy, chimneys, flue or vent stacks, flagpoles, monuments, water tanks, television antennae or aerials, air conditioning units, or similar structures or mechanical appurtenances. A larger area may be approved by the Planning Board under optional method development in the Commercial/ Residential and Employment zones
- b. The maximum heights do not apply to roof structures listed in Sec. 4.1.4.E.3.a (above), except that in the TLD, TMD, THD, and R-30 zones, air conditioning units or similar structures or mechanical appurtenances may exceed the established height limit by a maximum of 8 feet.
- c. In the CRT, CR, Employment, and Industrial zones, the following may exceed the established height limits by up to 8 feet, except when located within an airport approach area:
  - i. Rooftop deck, patio, shade structure;
  - ii. Rooftop garden, landscaping;
  - iii. Parapet wall;
  - iv. Rooftop rainwater collection or harvesting system; and
  - v. Rooftop renewable energy system, such as solar panels or wind turbines.
- d. An accessory structure located on the roof must not be used for any purpose other than a use incidental to the principal use of the building.
- e. The maximum heights do not apply to agricultural buildings in the AR, R, RC, and RNC zones.

### E. Form

The building form requirements are intended to enhance the pedestrian area along building frontages.

### 1. Transparency

- a. The minimum percentage of windows and doors that must cover a ground story facade is measured based on facade wall area between 0 and 12 feet above the adjacent sidewalk.
- b. The minimum percentage of windows and doors that must cover an upper story facade is measured based on facade wall area from the top of the finished floor to the top of the finished floor above. When there is no floor above it is measured from the top of the finished floor to the top of the wall plate.



### 2. Blank Wall

- a. Blank wall is the area of the exterior facade of the building that does not include a substantial change in materials (paint color is not considered a substantial change); windows or doors; or columns, pilasters, or other articulation greater than 8 inches in depth.
- b. Blank wall applies in both a vertical and horizontal direction.
- c. Blank wall applies only to street facing facades.

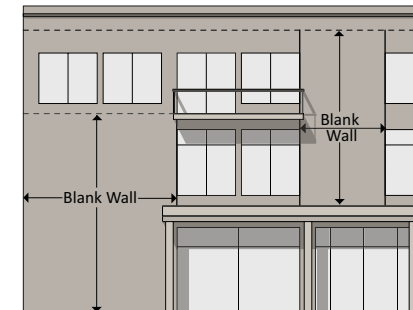

### 3. Building Elements

#### a. Porch

A porch is a raised structure attached to a building, forming a covered entrance to a doorway. A porch is roofed and can be enclosed or unenclosed.

#### b. Stoop

A stoop is a small raised platform that serves as an entrance to a building. A stoop may be covered but cannot be fully enclosed.

#### c. Balcony

A balcony is a platform projecting from the wall of a building with a railing along its outer edge, often with access from a door or window. A balcony may be covered but cannot be fully enclosed.

#### d. Gallery

A gallery is a covered passage extending along the outside wall of a building, supported by arches or columns, that is open on one side. A gallery must have a minimum height of 10 feet above the sidewalk. A gallery is contiguous and must extend over a minimum of 50% of the width of the building facade from which it projects.

#### e. Awning

An awning is a wall-mounted, cantilevered structure providing shade and cover from the weather over a sidewalk or stoop. An awning must have a minimum height of 10 feet above the sidewalk or stoop.

## Sec. 4.1.5. Residential Infill Compatibility

### A. Applicability

The standards outlined in Sec. 4.1.5.B through Sec. 4.1.5.C apply to the R-200, R-90, R-60, and R-40 zones where:

1. the lot was created:
  - a. by a plat recorded before January 1, 1978; or
  - b. by a plat of resubdivision that created fewer than 6 lots from a lot previously created by a plat recorded before January 1, 1978;
2. the lot is less than 25,000 square feet in area; and
3. the construction proposed is:
  - a. a new detached house;
  - b. the demolition and reconstruction of more than 50% of the floor area of an existing detached house; or
  - c. the addition of more than 50% of the floor area of the detached house.

### B. Established Building Line

1. The established building line applies only to new buildings and does not apply to an alteration or addition to an existing building.
2. The 2 or more detached houses considered in determining the established building line must all be:
  - a. within 300 feet of the side property line of the proposed construction site measured along the street frontage;
  - b. along the same side of the street;
  - c. between intersecting streets or to the point where public thoroughfare is denied;
  - d. in existence or approved by a building permit when the building permit application on the subject property is filed;
  - e. legally constructed; and
  - f. not on a through lot if the building on the through lot fronts on a street other than the street fronting the subject property.

3. The established building line applies if at least 2 buildings described in Sec. 4.1.5.B.2 and more than 50% of the buildings described in Sec. 4.1.5.B.2 are set back more than the minimum required by the zone. The established building line is equal to the average front setback of all the buildings described in Sec. 4.1.5.B.2, excluding those buildings:
  - a. in the R-200 zone that are or were ever served by well or septic;
  - b. on the subject property;
  - c. in a different zone than the subject property;
  - d. on a through lot that fronts on a street different than the subject property;
  - e. located on any pipestem, wedge-shaped, or flag-shaped lot; or
  - f. approved by permit for demolition, except if a building permit was also approved with the same setback.

Instead of using the established building line, the applicant may choose to calculate as a front setback the average front setback of the two adjoining lots, or the front setback of the existing detached house that was established before demolition, excluding any approved variance, if the existing building meets the minimum front setback of the zone. All calculations must be based on a survey that is signed and sealed by a licensed engineer or surveyor. Any building excluded from the established building line restriction must comply with the minimum front setback of the zone.

4. Corner lots have two front setbacks and are subject to established building line standards on both streets. At the option of the applicant, a corner lot may use front setbacks of the adjoining buildings on both sides of the corner lot.

### C. Building Coverage

The maximum area that may be covered by any building, including any accessory building and any weatherproofed floor area above a porch, but not including any bay window, chimney, porch, or up to 240 square feet of a detached garage, if the garage is less than 350 square feet of floor area and less than 20 feet in height, must vary with the lot area as follows:

<b>Lot Area</b>	<b>Maximum Coverage</b>
Lot area less than 6,000 SF:	30% of lot area
Lot area equal to or greater than 6,000 SF but less than 16,000 SF:	30%, less .001% for every square foot of lot area exceeding 6,000 SF
Lot area equal to or greater than 16,000 SF:	20% of the lot area

## Div. 4.2. Agricultural Zone

### Sec. 4.2.1. Methods of Development

The AR zone allows development only under the standard method. A child lot above the density of one dwelling unit per 25 acres is allowed in the AR zone under standard method according to Sec. 4.2.3.

#### A. Standard Method

Standard method development is allowed under the development standards established in Sec. 4.2.4 to Sec. 4.2.6.

### Sec. 4.2.2. General Requirements

#### A. Building Types

Building types are allowed by zone under Sec. 4.1.3. Dimensional standards for allowed building types are under Sec. 4.2.6.

### Sec. 4.2.3. Special Regulations for the Transfer of Density

Under Div. 6.3 and in conformance with an approved and adopted general, master, sector, or functional plan, residential density may be transferred at the rate of one development right per 5 acres minus one development right for each existing dwelling unit, from the AR zone to a duly designated TDR Overlay zone, under Div. 6.3. The density transfer provisions are not applicable to publicly owned rights-of-way for roads, streets, alleys, easements, or rapid transit routes classified in the AR zone. Dwelling units on land in the AR zone are excluded from this calculation, provided that the following uses remain accessory to a farm:

- A. Farm Tenant Dwelling,
- B. Attached Accessory Apartment,
- C. Detached Accessory Apartment, or
- D. Bed and Breakfast.

Once the property is subdivided, dwellings associated with these uses are not excluded.

### Sec. 4.2.4. Special Regulations for Child Lots

#### A. Applicability

A child lot above the density of one detached house per 25 acres is allowed in the AR zone only if the property owner has:

1. a recorded title to the property before January 7, 1981;
2. personally applied for approval to create the lot; and
3. retained a development right for each lot.

#### B. Density

1. The Planning Board must only approve one child lot for each child of the property owner, regardless of the number of properties owned.
2. A maximum of 3 child lots can be established for a qualifying property owner under Sec. 4.2.5.B.1. The Planning Board may approve up to two additional child lots above the maximum number allowed in Sec. 4.2.5.B.1 if the additional child lot:
  - a. is not encumbered by a State or County Agricultural Land Preservation Easement;
  - b. meets the applicable requirements in Sec. 4.2.3.A;
  - c. is on the landowner's only real property holdings in the County; and
  - d. the tract of land for 4 child lots is at least 170 acres and the tract of land for 5 total child lots is at least 220 acres.
3. In determining whether to approve the additional child lots, the Planning Board must consider any recommendation from the Agricultural Preservation Advisory Board (APAB) about whether the additional lot will promote the continuation of the family farm unit or otherwise meet the purposes of the AR zone.

#### C. Lot Area

A lot created for a child must be no larger than the minimum area necessary for approval of well and septic. The Planning Board may approve a lot larger than 3 acres only if an on-site well and septic system is not feasible and the lot cannot be served by a septic easement. The area of the driveway stem on a flag lot is not included in the maximum area limit.

#### D. Building Permit

1. When a building permit application is initially filed, the child for whom the lot is created must be the listed owner of the lot in the County land records.

2. A building permit for a detached house on a child lot must be issued only to:
  - a. a child of the property owner;
  - b. the spouse of a child of the property owner;
  - c. a contractor for a child of the property owner; or
  - d. a contractor for the spouse of a child of the property owner.

#### **E. Ownership Transfer**

Ownership of a child lot cannot be transferred or leased within 5 years of the date of the Department of Permitting Services' final inspection of the dwelling unit, with the exception that:

1. The owner of the child lot may only lease the lot to an immediate family member.
2. Ownership of a child lot may be transferred if the Planning Board finds a hardship after the date of final inspection, such as a death of the child or a bona fide foreclosure of the mortgage or deed of trust.

#### **F. Penalty for Violations**

Any violation of [Sec. 4.2.3](#) is subject to the penalty and enforcement provisions in [Sec.8.6.3.B](#) and [Div. 8.8](#). Every day a transfer restriction is violated is a new violation.

#### **G. Deed Restrictions and Certificates of Compliance**

1. Any deed or other instrument conveying title from the owner of the property to a child must be signed by both the grantor and the grantee.
2. In any deed or other instrument conveying title from the owner of the property to a child, the grantor must clearly and conspicuously state, and the grantee must clearly and conspicuously acknowledge, that the conveyed property is a child lot subject to the requirements of [Sec. 4.2.3.E](#).
3. If the Planning Director determines that a child lot may be transferred under [Sec. 4.2.3.E.2](#), the Planning Director must issue a certificate of compliance to the owner of the child lot in a form appropriate for recordation in the land records. The certificate is conclusive evidence of the owner's compliance with [Sec. 4.2.3.E](#).

#### **H. Existing Child Lots and Preliminary Plan Applications**

1. A child lot is permitted on a tract of land of any size where the child lot has an existing dwelling unit and is either identified on a plat recorded before October 1, 2010 or held pursuant to a deed that indicates conveyance from parent to child and was recorded before October 1, 2010, subject to the following provisions:
  - a. one lot for every 25 acres plus one additional lot for each child lot;
  - b. a child lot of any size; and
  - c. no limitations on ownership.
2. A child lot is permitted on a tract of land of any size with a preliminary plan approved before October 1, 2010, subject to the ownership and transfer provisions of [Sec. 4.2.3](#) and may be identified on a plat recorded among the land records of the County using the following provisions:
  - a. one lot for every 25 acres plus one additional lot for each child lot; and
  - b. a child lot of any size.
3. A child lot is permitted on a tract of land of any size with a preliminary plan application filed, but not approved, before October 1, 2010 and must satisfy all of the provisions of [Sec. 4.2.3](#), except it may be approved with a density of one lot for every 25 acres plus one additional lot for each child lot.
4. A child lot previously recorded by plat is exempt from the limit on number of child lots and the lot area, and size limits of [Sec. 4.2.3](#), provided that the density does not exceed one lot for every 25 acres plus one additional lot for each child lot.

#### **Sec. 4.2.5. Special Regulations for Scenic Setbacks**

In the AR zone, the front setbacks and side street setbacks must consist of any scenic setback indicated on an approved and adopted master plan or 50 feet, whichever is greater.

### Sec. 4.2.6. AR Zone, Standard Method Development Standards

A. Site	Detached House	General
<b>Site Area</b>		
A1 Net site area (min)	25 acres	3 acres
A4 Site coverage (max)	n/a	10%
<b>Specification for Site Coverage</b>		
1	In development with a general building type, site coverage is calculated on the net site area minus any area for detached unit lots.	
<b>B. Lot &amp; Density</b>		
<b>Lot</b>		
B1 Lot area (min)	40,000 SF	40,000 SF
B1* Alternative lot area (max)	3 acres	3 acres
If B1* applies, remainder of site must be placed in a conservation or agricultural easement or land trust	yes	yes
B2 Lot width at front building line (min)	125'	n/a
B3 Lot width at front property line (min)	25'	200'
<b>Density (max)</b>		
B4 Density (units/net acre)	1/25	n/a
B4 Density (FAR per gross tract area)	n/a	0.5
<b>Coverage (max)</b>		
B5 Lot up to 3 acres	15%	n/a
B5 Lot greater than 3 acres	10%	n/a
<b>Specification for Coverage</b>		
1	On a lot or parcel where agricultural products are grown predominantly in greenhouses, a maximum lot coverage of 40% is permitted if: (1) any increase above 10% consists entirely of greenhouses; and (2) the plan receives site plan approval under <a href="#">Sec. 8.3.4</a> .	
<b>Child Lots</b>		
B6 Lot area, excluding driveway stem on flag lot (max)	3 acres	n/a
B7 Number of child lots allowed (max):		
On a site at least 25 acres up to 69 acres	1	n/a
On a site at least 70 acres up to 120 acres	2	n/a
On a site at least 121 acres	3	n/a
<b>Specification for Child Lots</b>		
1	The Planning Board may approve a lot larger than 3 acres only if an on-site well and septic system is not feasible on such a sized lot and the lot cannot be served by a septic easement.	

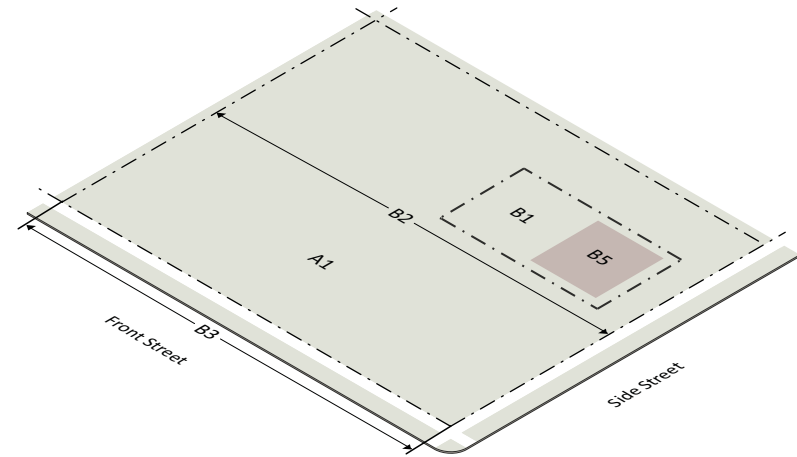



Sec. 4.2.6. AR Zone, Standard Method Development Standards (cont'd)

**C. Placement**

	Detached House	General
<b>Principal Building Setbacks (min)</b>		
C1 Front setback	50'	50'
C2 Side street setback	50'	50'
C3 Side setback	20'	n/a
C3 Side setback, abutting Agricultural, Rural Residential, or Residential Detached zones	n/a	abutting zone or buffer width under <a href="#">Sec. 7.5.7</a>
C3 Side setback, abutting all other zones	n/a	20'
C4 Rear setback	35'	n/a
C4 Rear setback, abutting Agricultural, Rural Residential, or Residential Detached zones	n/a	abutting zone or buffer width under <a href="#">Sec. 7.5.7</a>
C4 Rear setback, abutting all other zones	n/a	15'
<b>Accessory Structure Setbacks (min)</b>		
C6 Front setback	50'	50'
C7 Side street setback	50'	50'
C8 Side setback	15'	15'
C9 Rear setback	15'	15'
<b>Specification for Accessory Structure Setbacks</b>		
<u>Any accessory building or structure used for the housing, shelter, or sale of animals or fowl associated with the farming of livestock must be a minimum of 25' from a lot line and a minimum of 100' from dwelling on another lot or parcel.</u>		
<b>1</b>		
<b>Parking Setbacks for Surface Parking Lots (min)</b>		
C10 Front setback	n/a	25'
C11 Side street setback	n/a	25'
C12 Side setback	n/a	25'
C13 Rear setback	n/a	25'
C13 Rear setback, alley	n/a	0'

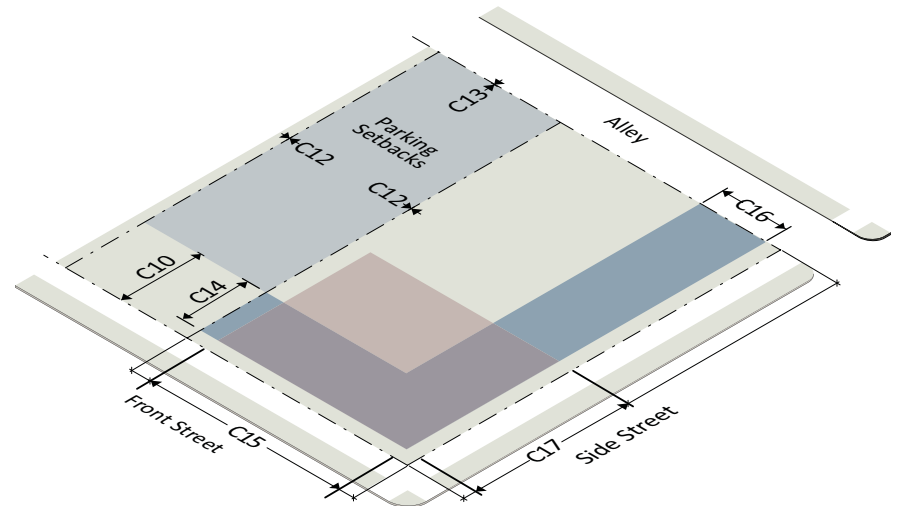
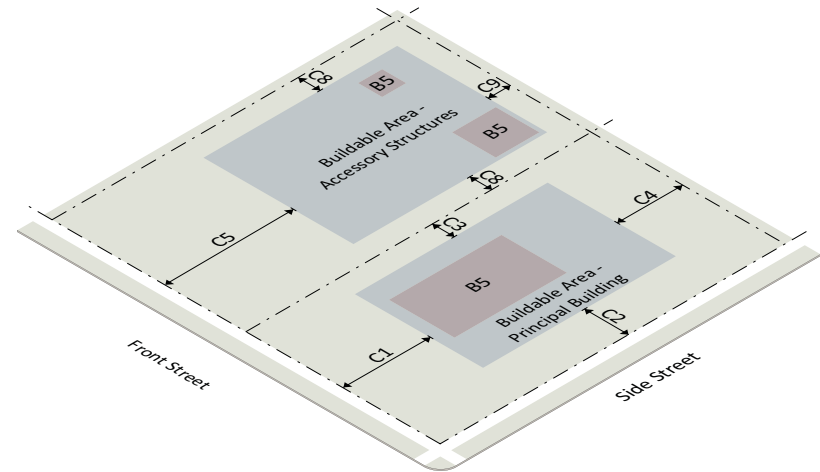

Sec. 4.2.6. AR Zone, Standard Method Development Standards (cont'd)

**D. Height**

	Detached House	General
<b>Height (max)</b>		
D1 Principal building	50'	50'
D2 Accessory structure	50'	50'
D3 Agricultural buildings	no limit	no limit

**E. Form**

Allowed Building Elements		
E9 Gallery/Awning	n/a	yes
E10 Porch/Stoop	yes	yes
E11 Balcony	yes	yes

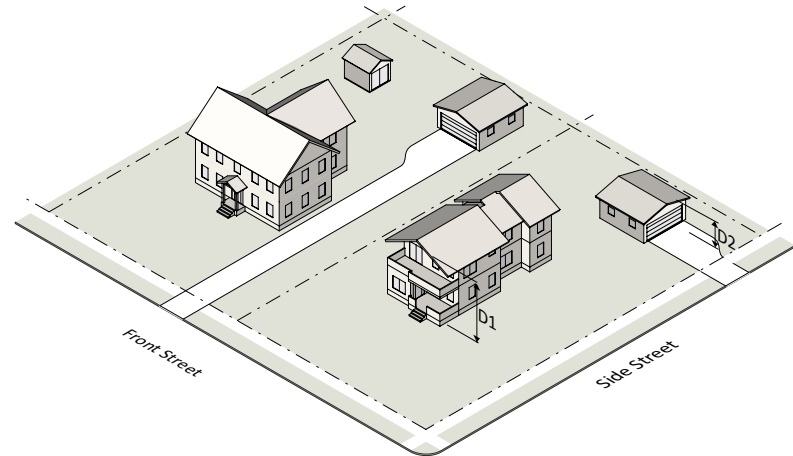

## Div. 4.3. Rural Residential Zones

### Sec. 4.3.1. Methods of Development

The R zone allows development only under the standard method. The RC and RNC zones allow development under the standard method and may allow development under the optional method, subject to the approval of a site plan (Sec. 8.3.4).

#### A. Standard Method

Standard method development is allowed under the development standards established in Sec. 4.3.3 to Sec. 4.3.5.

#### B. Optional Method

Optional method development is allowed under Div. 6.1 and Div. 6.2.

### Sec. 4.3.2. General Requirements

#### A. Building Types

Building types are allowed by zone under Sec. 4.1.3. Dimensional standards for allowed building types are in Sec. 4.3.4 to Sec. 4.3.6.

#### B. Setbacks

In Sec. 4.3.3 to Sec. 4.3.5, where a setback is represented as one of two numbers separated by "or" (such as 4' or 20'), this represents a build-to line (first number mentioned), or a minimum (second number mentioned).

#### C. Public Sewer and Water

In the RNC zone, standard method development is prohibited to be served by public sewer and water unless recommended in the relevant master plan.

### Sec. 4.3.3. Special Regulations for Scenic Setbacks

#### A. RC Zone

In the RC zone, the front setback and side street setback must consist of any scenic setback indicated on an approved and adopted master plan or 50 feet, whichever is greater.

#### B. RNC Zone

In the RNC zone, the side street setback must consist of any scenic setback indicated on an approved and adopted master plan or 50 feet, whichever is greater.

### Sec. 4.3.4. R Zone, Standard Method Development Standards

A. Site	Detached House	General
<b>Site Area</b>		
A1 Net site area (min)	n/a	5 acres
A4 Site coverage (max)	n/a	10%

**Specification for Site Coverage**  
 1 In development with a general building type, site coverage is calculated on the net site area minus any area for detached unit lots.

#### B. Lot & Density

Lot		
B1 Lot area (min)	5 acres	40,000 SF
B2 Lot width at front building line (min)	300'	n/a
B3 Lot width at front property line (min)	25'	200'
Density (max)		
B4 Density (units/net acre)	1/5	n/a
B4 Density (FAR per gross tract area)	n/a	0.5
Coverage (max)		
B5 Lot	10%	n/a

**Specification for Coverage**  
 1 On a lot or parcel where agricultural products are grown predominantly in greenhouses, a maximum lot coverage of 40% is permitted if: (1) any increase above 10% consists entirely of greenhouses; and (2) the plan receives site plan approval under [Sec. 8.3.4.](#)

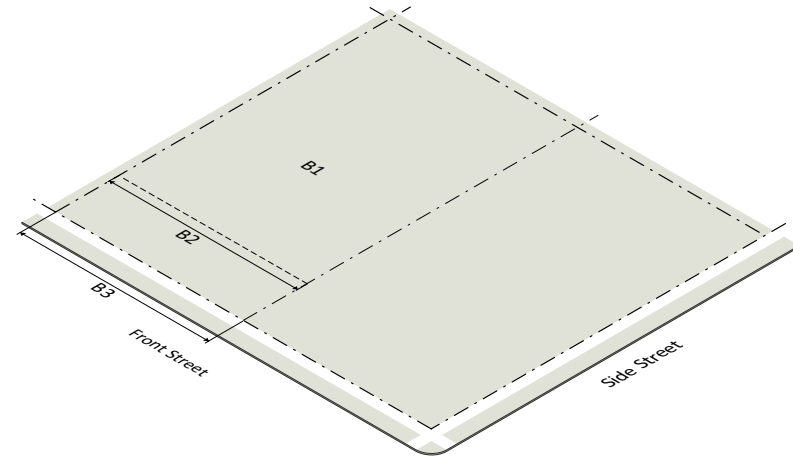

Sec. 4.3.4. R Zone, Standard Method Development Standards (cont'd)

C. Placement		Detached House	General
<b>Principal Building Setbacks (min)</b>			
C1	Front setback	50'	50'
C2	Side street setback	50'	50'
C3	Side setback	20'	n/a
C3	Side setback, abutting Agricultural, Rural Residential, or Residential Detached zones	n/a	abutting zone or buffer width under <a href="#">Sec. 7.5.7</a>
C3	Side setback, abutting all other zones	n/a	20'
C4	Rear setback	35'	n/a
C4	Rear setback, abutting Agricultural, Rural Residential, or Residential Detached zones	n/a	abutting zone or buffer width under <a href="#">Sec. 7.5.7</a>
C4	Rear setback, abutting all other zones	n/a <td 15'	
<b>Accessory Structure Setbacks (min)</b>			
C6	Front setback	80'	50'
C7	Side street setback	50'	50'
C8	Side setback	15'	25'
C9	Rear setback	15'	25'
<b>Specifications for Accessory Structure Setbacks</b>			
1	<u>Any accessory building or structure used for the housing, shelter, or sale of animals or fowl associated with the farming of livestock must be a minimum of 25' from a lot line and a minimum of 100' from dwelling on another lot or parcel.</u>		
2	Accessory structures on a lot or tract adjoining a national historical park must be set back a minimum of 200' from the national historical park unless the accessory structure is exempted under <a href="#">Sec.7.5.3.B.5, Fences and Walls</a> .		
3	In addition to the front setback minimum, accessory structures on a residential lot must be located behind the rear building line.		

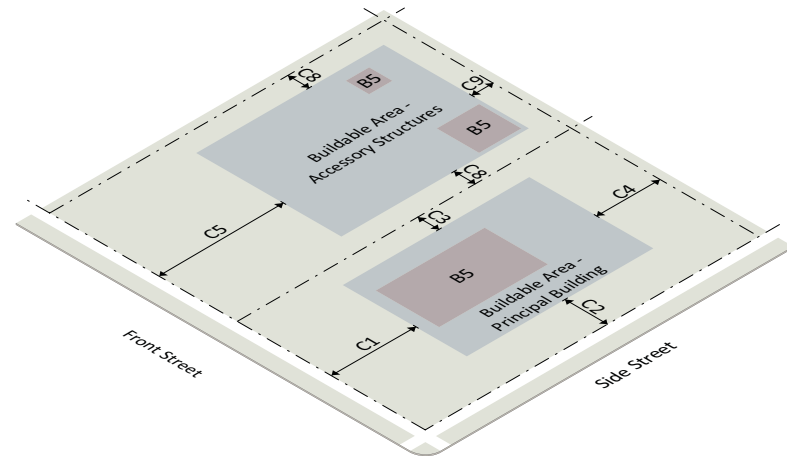

Sec. 4.3.4. R Zone, Standard Method Development Standards (cont'd)

**C. Placement**

	Detached House	General
<b>Parking Setbacks for Surface Parking Lots (min)</b>		
C10 Front setback	n/a	25'
C11 Side street setback	n/a	25'
C12 Side setback	n/a	25'
C13 Rear setback	n/a	25'
C13 Rear setback, alley	n/a	0'

**D. Height**

<b>Height (max)</b>		
D1 Principal building	50'	50'
D2 Accessory structure	50'	50'
D3 Agricultural buildings	no limit	no limit

**E. Form**

<b>Allowed Building Elements</b>		
E9 Gallery/Awning	n/a	yes
E10 Porch/Stoop	yes	yes
E11 Balcony	yes	yes

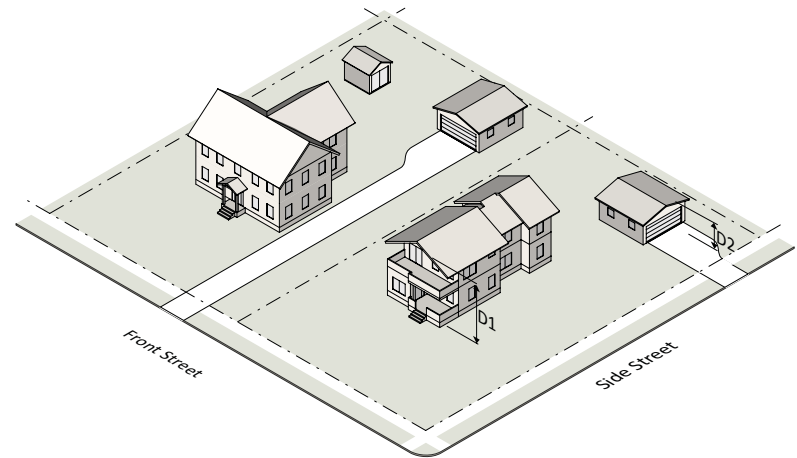
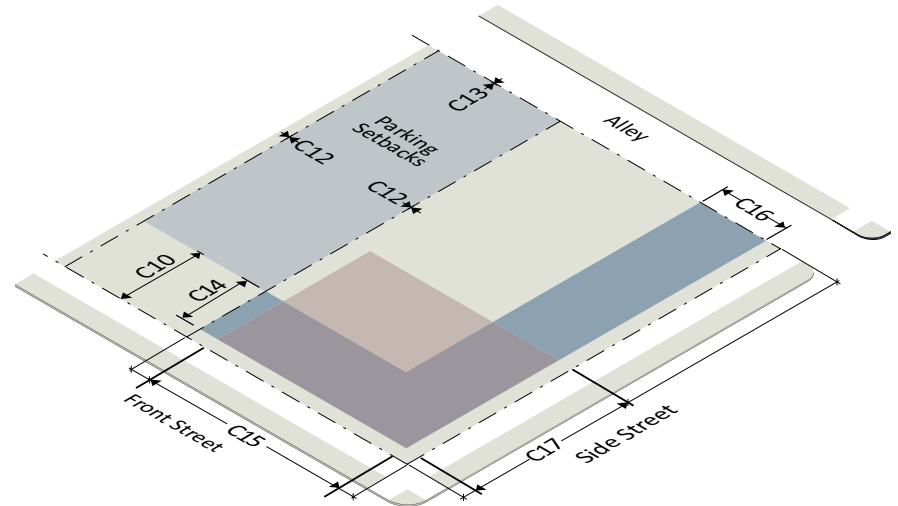



**Sec. 4.3.5. RC Zone, Standard Method Development Standards**

A. Site	Detached House	General
<b>Site Area</b>		
A1 Net site area (min)	n/a	5 acres
A4 Site coverage (max)	n/a	10%

**Specification for Site Coverage**  
 1 In development with a general building type, site coverage is calculated on the net site area minus any area for detached unit lots.

**B. Lot & Density**

Lot	Detached House	General
<b>Lot</b>		
B1 Lot area (min)	5 acres	40,000 SF
B2 Lot width at front building line (min)	300'	n/a
B3 Lot width at front property line (min)	300'	200'
<b>Density (max)</b>		
B4 Density (units/net acre)	1/5	n/a
B4 Density (FAR per gross tract area)	n/a	0.5
<b>Coverage (max)</b>		
B5 Lot	10%	n/a

**Specifications for Coverage**  
 1 On a lot or parcel where agricultural products are grown predominantly in greenhouses, a maximum lot coverage of 40% is permitted if: (1) any increase above 10% consists entirely of greenhouses; and (2) the plan receives site plan approval under [Sec. 8.3.4.](#)

2 The total impervious surface area of any proposed preliminary plan must not exceed any impervious surface area limits recommended by the approved and adopted master or sector plan. A preliminary plan approved before December 24, 2012 may be built or altered if the building coverage of any lot is 10% of the lot or less, without a limit on total impervious surface area.

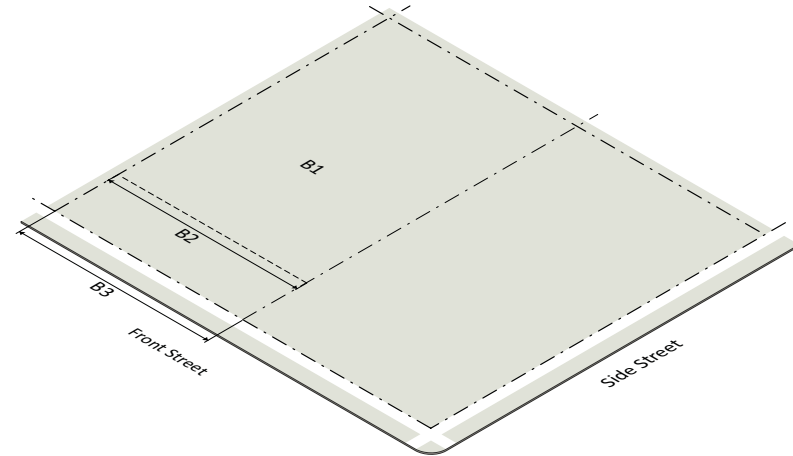



Sec. 4.3.5. RC Zone, Standard Method Development Standards (cont'd)

C. Placement		Detached House	General
<b>Principal Building Setbacks (min)</b>			
C1	Front setback	50'	50'
C2	Side street setback	50'	50'
C3	Side setback	20'	n/a
C3	Side setback, abutting Agricultural, Rural Residential, or Residential Detached zones	n/a	abutting zone or buffer width under <b>Sec. 7.5.7</b>
C3	Side setback, abutting all other zones	n/a	20'
C4	Rear setback	35'	n/a
C4	Rear setback, abutting Agricultural, Rural Residential, or Residential Detached zones	n/a	abutting zone or buffer width under <b>Sec. 7.5.7</b>
C4	Rear setback, abutting all other zones	n/a	15'
<b>Accessory Structure Setbacks (min)</b>			
C6	Front setback	80'	50'
C7	Side street setback	50'	50'
C8	Side setback	15'	25'
C9	Rear setback	15'	25'
<b>Specifications for Accessory Structure Setbacks (min)</b>			
1	<u>Any accessory building or structure used for the housing, shelter, or sale of animals or fowl associated with the farming of livestock must be a minimum of 25' from a lot line and a minimum of 100' from dwelling on another lot or parcel.</u>		
2	Accessory structures on a lot or tract adjoining a national historical park must be set back a minimum of 200' from the national historical park unless the accessory structure is exempted under <b>Sec.7.5.3.B.5, Fences and Walls</b> .		
3	In addition to the front setback minimum, accessory structures on a residential lot must be located behind the rear building line.		

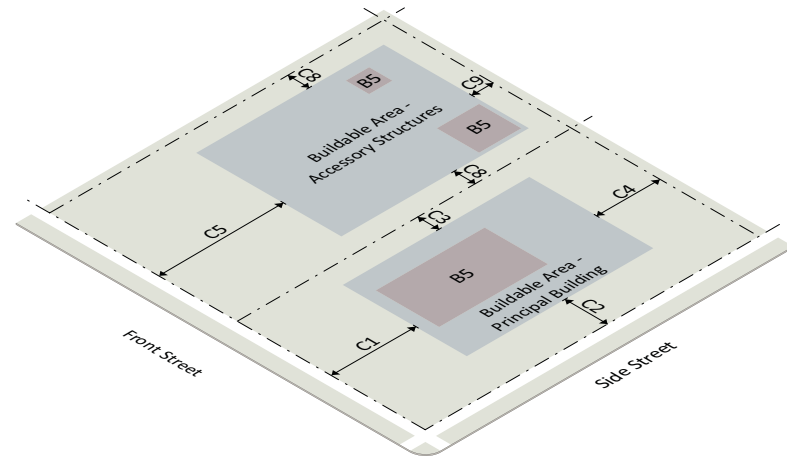

Sec. 4.3.5. RC Zone, Standard Method Development Standards (cont'd)

**C. Placement**

	Detached House	General
<b>Parking Setbacks for Surface Parking Lots (min)</b>		
C10 Front setback	n/a	25'
C11 Side street setback	n/a	25'
C12 Side setback	n/a	25'
C13 Rear setback	n/a	25'
C13 Rear setback, alley	n/a	0'

**D. Height**

<b>Height (max)</b>		
D1 Principal building	50'	50'
D2 Accessory structure	50'	50'
D3 Agricultural buildings	no limit	no limit

**E. Form**

<b>Allowed Building Elements</b>		
E9 Gallery/Awning	n/a	yes
E10 Porch/Stoop	yes	yes
E11 Balcony	yes	yes

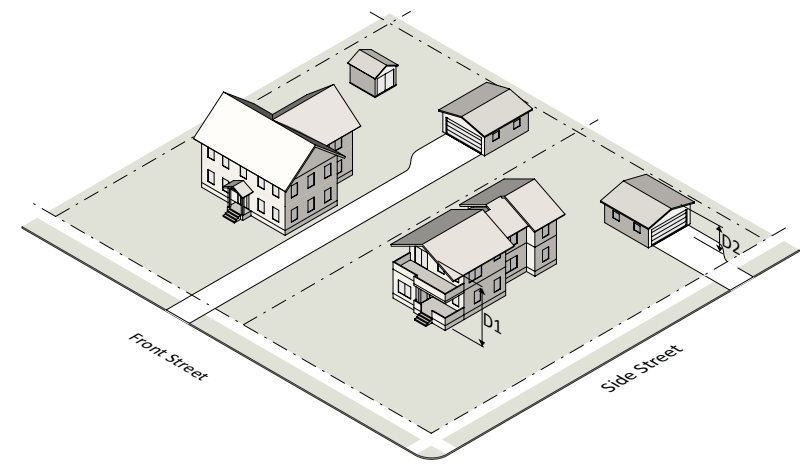
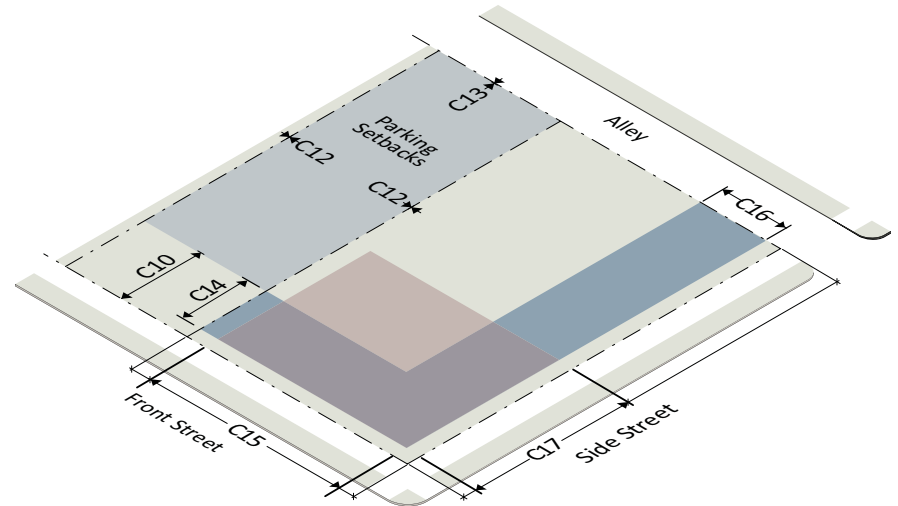



**Sec. 4.3.6. RNC Zone, Standard Method Development Standards**

<b>A. Site</b>	<b>Detached House</b>	<b>Townhouse</b>	<b>General</b>
<b>Site Area (min)</b>			
A1 Net site area	5 acres	5 acres	5 acres
A2 Net site area per unit	n/a	4,800 SF	n/a
<b>Open Space (min)</b>			
A3 Open space (% of net site area)	60%	60%	60%
<b>Site Coverage (max)</b>			
A4 Site coverage	n/a	35%	10%

- Specifications Open Space and Site Coverage**
- In development with townhouse or general building types, all open space is calculated on the net site area minus any area for detached unit lots.
  - In development with townhouse or general building types, site coverage is calculated on the net site area minus any area for detached unit lots.

<b>B. Lot &amp; Density</b>			
<b>Lot (min)</b>			
B1 Lot area	25,000 SF	1,400 SF	25,000 SF
B2 Lot width at front building line	100'	n/a	n/a
B3 Lot width at front property line	25'	n/a	200'
<b>Density (max)</b>			
B4 Density (units/net acre)	1/5	1/5	n/a
B4 Density (FAR per gross tract area)	n/a	n/a	0.5
<b>Coverage (max)</b>			
B5 Lot	10%	n/a	n/a

- Specification for Coverage**
- On a lot or parcel where agricultural products are grown predominantly in greenhouses, a maximum lot coverage of 40% is permitted if: (1) any increase above 10% consists entirely of greenhouses; and (2) the plan receives site plan approval under **Sec. 8.3.4**.

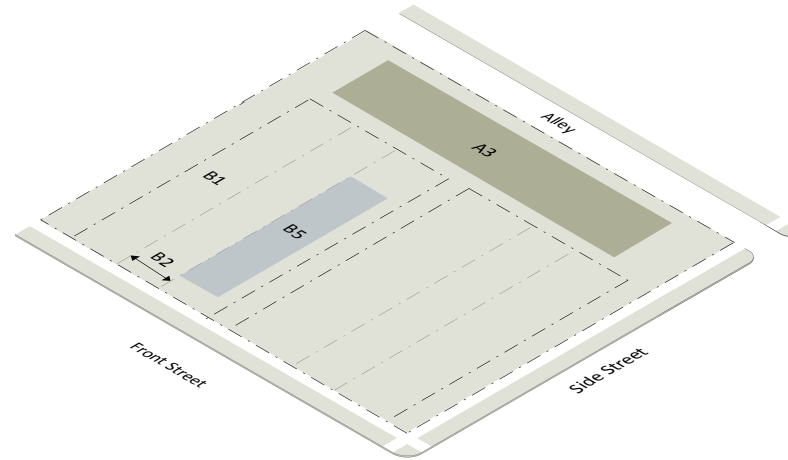

Sec. 4.3.6. RNC Zone, Standard Method Development Standards (cont'd)

<b>C. Placement</b>		<b>Detached House</b>	<b>Townhouse</b>	<b>General</b>
<b>Principal Building Setbacks (min)</b>				
<u>C1</u>	<u>Front setback, public street</u>	<u>40'</u>	<u>25'</u>	<u>50'</u>
<u>C1</u>	<u>Front setback, private street or open space</u>	<u>40'</u>	<u>4' or 20'</u>	<u>50'</u>
<u>C2</u>	<u>Side street setback</u>	<u>50'</u>	<u>15'</u>	<u>50'</u>
<u>C3</u>	<u>Side setback</u>	<u>15'</u>	<u>4'</u>	<u>n/a</u>
<u>C3</u>	<u>Side setback, abutting Agricultural, Rural Residential, or Residential Detached zones</u>	<u>n/a</u>	<u>n/a</u>	<u>abutting zone or buffer width under Sec. 7.5.7</u>
<u>C3</u>	<u>Side setback, abutting all other zones</u>	<u>n/a</u>	<u>n/a</u>	<u>15'</u>
<u>C3</u>	<u>Side setback, end unit</u>	<u>n/a</u>	<u>5'</u>	<u>n/a</u>
<u>C4</u>	<u>Rear setback</u>	<u>35'</u>	<u>20'</u>	<u>n/a</u>
<u>C4</u>	<u>Rear setback, abutting Agricultural, Rural Residential, or Residential Detached zones</u>	<u>n/a</u>	<u>n/a</u>	<u>abutting zone or buffer width under Sec. 7.5.7</u>
<u>C4</u>	<u>Rear setback, abutting all other zones</u>	<u>n/a</u>	<u>n/a</u>	<u>15'</u>
<u>C5</u>	<u>Rear/Side setback between lot and site boundary</u>	<u>n/a</u>	<u>abutting zone or buffer width under Sec. 7.5.7</u>	<u>n/a</u>
<b>Accessory Structure Setbacks (min)</b>				
<u>C6</u>	<u>Front setback, property line</u>	<u>80'</u>	<u>n/a</u>	<u>50'</u>
<u>C6</u>	<u>Front setback, behind rear building line</u>	<u>n/a</u>	<u>5'</u>	<u>n/a</u>
<u>C7</u>	<u>Side street setback</u>	<u>50'</u>	<u>15'</u>	<u>50'</u>
<u>C8</u>	<u>Side setback</u>	<u>15'</u>	<u>4'</u>	<u>25'</u>
<u>C9</u>	<u>Rear setback</u>	<u>15'</u>	<u>0'</u>	<u>25'</u>
<b>Specification for Accessory Structure Setbacks</b>				
<u>1</u>	<u>Any accessory building or structure used for the housing, shelter, or sale of animals or fowl associated with the farming of livestock must be a minimum of 25' from a lot line and a minimum of 100' from dwelling on another lot or parcel.</u>			
<u>2</u>	<u>Accessory structures on a lot or tract adjoining a national historical park must be set back a minimum of 200' from the national historical park unless the accessory structure is exempted under Sec.7.5.3.B.5, Fences and Walls.</u>			

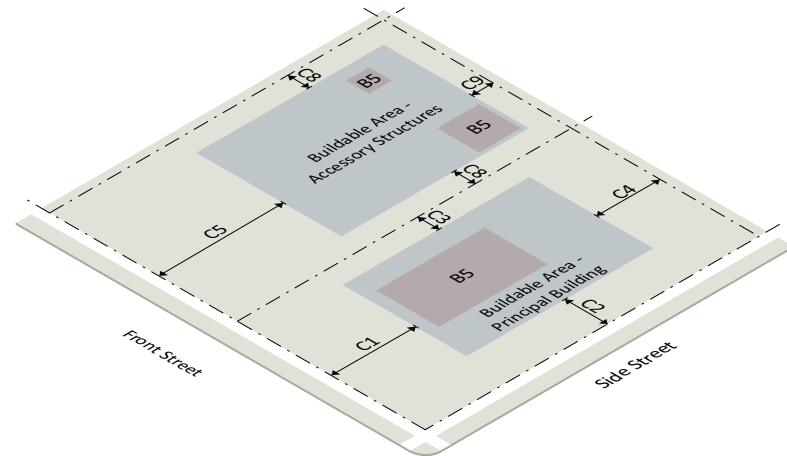

Sec. 4.3.6. RNC Zone, Standard Method Development Standards (cont'd)

**C. Placement**

	<u>Detached House</u>	<u>Townhouse</u>	<u>General</u>
<b><u>Parking Setbacks for Surface Parking Lots (min)</u></b>			
C10 <u>Front setback</u>	<u>n/a</u>	<u>n/a</u>	<u>25'</u>
C11 <u>Side street setback</u>	<u>n/a</u>	<u>n/a</u>	<u>25'</u>
C12 <u>Side setback</u>	<u>n/a</u>	<u>n/a</u>	<u>25'</u>
C13 <u>Rear setback</u>	<u>n/a</u>	<u>n/a</u>	<u>25'</u>
C13 <u>Rear setback, alley</u>	<u>n/a</u>	<u>n/a</u>	<u>0'</u>

**D. Height**

	<u>Detached House</u>	<u>Townhouse</u>	<u>General</u>
<b><u>Height (max)</u></b>			
D1 <u>Principal building</u>	<u>35'</u>	<u>35'</u>	<u>35'</u>
D2 <u>Accessory structure</u>	<u>35'</u>	<u>25'</u>	<u>35'</u>
D3 <u>Agricultural buildings</u>	<u>no limit</u>	<u>no limit</u>	<u>no limit</u>

**E. Form**

	<u>Detached House</u>	<u>Townhouse</u>	<u>General</u>
<b><u>Massing (max)</u></b>			
E1 <u>Units permitted in one row</u>	<u>n/a</u>	<u>8</u>	<u>n/a</u>
<b><u>Building Orientation</u></b>			
E2 <u>Entrance facing street or open space</u>	<u>n/a</u>	<u>required</u>	<u>n/a</u>
<b><u>Allowed Building Elements</u></b>			
E9 <u>Gallery/Awning</u>	<u>n/a</u>	<u>n/a</u>	<u>yes</u>
E10 <u>Porch/Stoop</u>	<u>yes</u>	<u>yes</u>	<u>yes</u>
E11 <u>Balcony</u>	<u>yes</u>	<u>yes</u>	<u>yes</u>

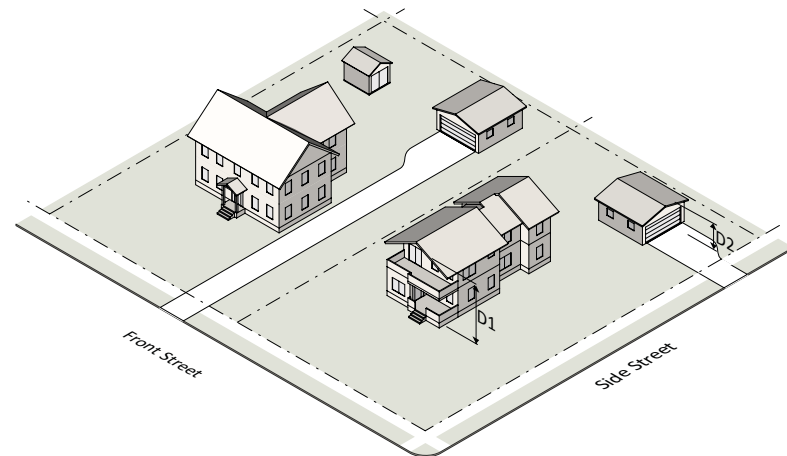
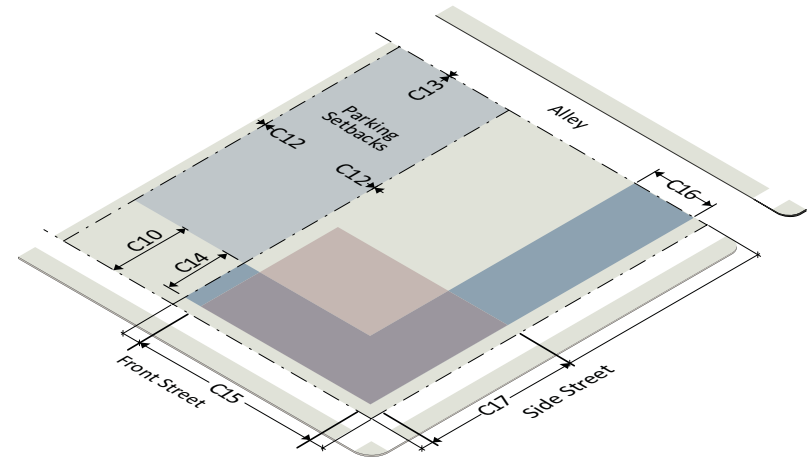

## Div. 4.4. Residential Zones

### Sec. 4.4.1. Methods of Development

The RE-2 zone allows development only under the standard method. The RE-2C, RE-1, R-200, R-90, R-60, R-40, TLD, TMD, THD, R-30, R-20, and R-10 zones allow development under the standard method and may allow development under the optional method, subject to the approval of a site plan (Sec. 8.3.4).

#### A. Standard Method

Standard method development is allowed under the development standards established in Sec. 4.4.3 to Sec. 4.4.9. Standard method development of a detached house in the R-200, R-90, R-60, and R-40 may also have to satisfy Sec. 4.1.5.

#### B. Optional Method

Optional method development is allowed under Div. 6.1 and Div. 6.2.

### Sec. 4.4.2. General Requirements

#### A. Building Types

Building types are allowed by zone under Sec. 4.1.3. Dimensional standards for allowed building types are in Sec. 4.4.3 to Sec. 4.4.9.

#### B. Historic Districts

In the Residential Detached zones, the minimum lot width at the front building line and setback requirements for a principal building or an accessory building or structure can be reduced if:

1. the lot is located in an historic district designated on the Master Plan for Historic Preservation;
2. the Planning Board finds in a site plan under Sec. 8.3.4 that the reductions serve the purpose of maintaining the historic development and building patterns as evidenced throughout the surrounding designated historic district;  
and
3. the reduction is approved by the Historic Preservation Commission through the Historic Area Work Permit process (Chapter 24A-7).

### Sec. 4.4.3. RE-2 and RE-2C Zones, Standard Method Development Standards

B. Lot & Density	Detached House	General
<b>Lot (min)</b>		
B1 Lot area	2 acres	2 acres
B2 Lot width at front building line	150'	n/a
B3 Lot width at front property line	25'	150'
<b>Density (max)</b>		
B4 Density (units/net acre)	1/2	n/a
B4 Density (FAR per gross tract area)	n/a	0.5
<b>Coverage (max)</b>		
B5 Lot	15%	15%

### C. Placement

Principal Building Setbacks (min)		
C1 Front setback	50'	50'
C2 Side street setback	20'	20'
C3 Side setback	17'	n/a
C3 Side setback, abutting Agricultural, Rural Residential, or Residential Detached zones	n/a	abutting zone or buffer width under <a href="#">Sec. 7.5.7</a>
C3 Side setback, abutting all other zones	n/a	17'
C4 Rear setback	35'	n/a
C4 Rear setback, abutting Agricultural, Rural Residential, or Residential Detached zones	n/a	abutting zone or buffer width under <a href="#">Sec. 7.5.7</a>
C4 Rear setback, abutting all other zones	n/a	15'
C4 Rear setback, alley	n/a	4'
Accessory Structure Setbacks (min)		
C6 Front setback, property line	80'	80'
C7 Side street setback	20'	20'
C8 Side setback	15'	17'
C9 Rear setback	10'	35'
C9 Rear setback, alley	n/a	4'

#### Specifications for Accessory Structure Setbacks

Any accessory building or structure used for the housing, shelter, or sale of animals or fowl associated with the farming of livestock must be a minimum of 25' from a lot line and a minimum of 100' from dwelling on another lot or parcel.

Accessory structures on a lot or tract adjoining a national historical park must be set back a minimum of 200' from the national historical park unless the accessory structure is exempted under [Sec.7.5.3.B.5, Fences and Walls](#).

In addition to the front setback minimum, accessory structures must be located behind the rear building line.

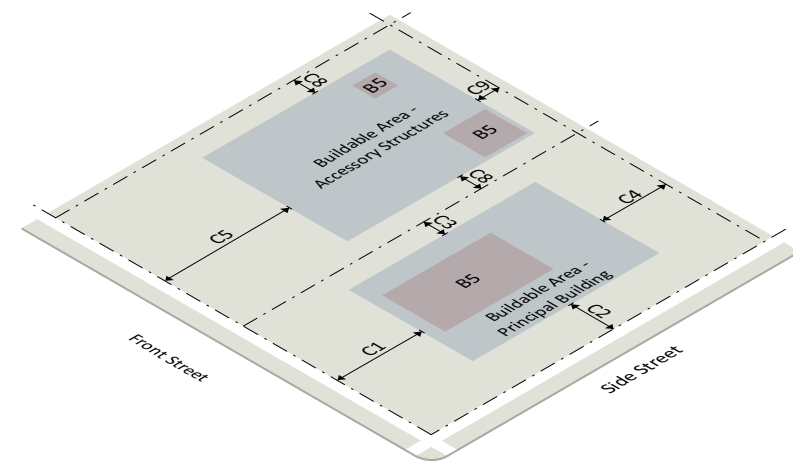
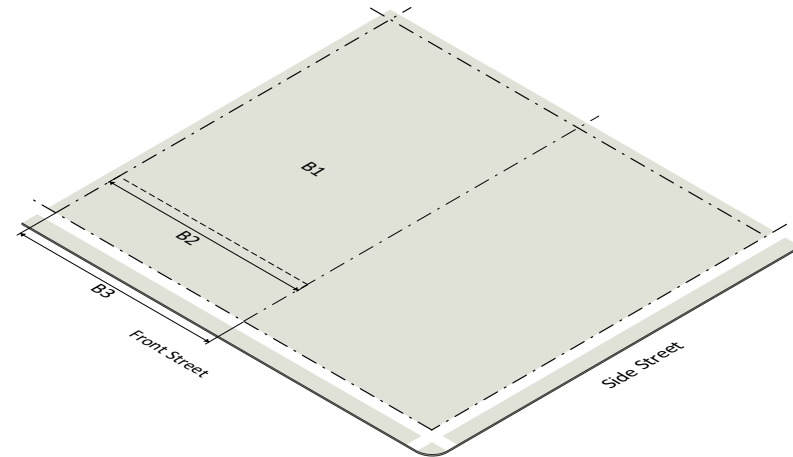



Sec. 4.4.3. RE-2 and RE-2C Zones, Standard Method Development Standards (cont'd)

C. Placement	Detached House	General
<b>Parking Setbacks for Surface Parking Lots (min)</b>		
C10 Front setback	n/a	10'
C11 Side street setback	n/a	10'
C12 Side setback	n/a	10'
C13 Rear setback	n/a	10'
C13 Rear setback, alley	n/a	0'

D. Height		
<b>Height (max)</b>		
D1 Principal building	50'	50'
D2 Accessory structure	50'	50'
D3 Agricultural buildings	50'	50'

E. Form		
<b>Transparency, for Walls Facing a Street or Open Space</b>		
E4 Ground story, front (min)	n/a	40%
E5 Ground story, side/rear (min)	n/a </td <td>25%</td>	25%
E6 Upper story (min)	n/a	20%
E7 Blank wall, front (max)	n/a	35'
E8 Blank wall, side/rear (max)	n/a	35'
<b>Allowed Building Elements</b>		
E9 Gallery/Awning	n/a	yes
E10 Porch/Stoop	yes	yes
E11 Balcony	yes	yes

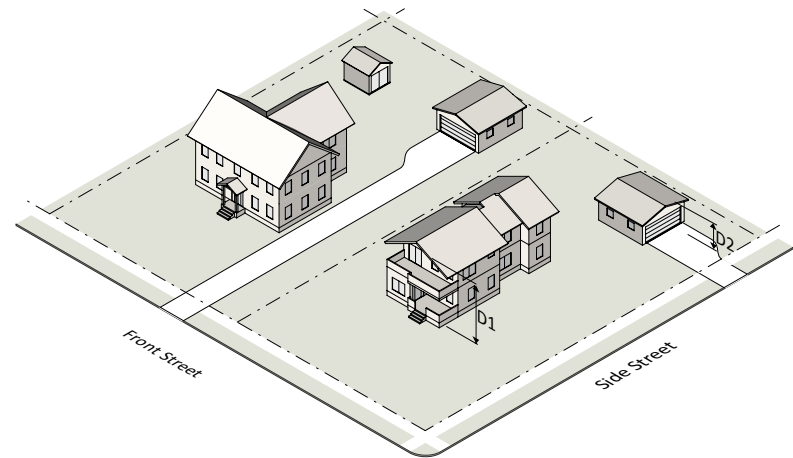
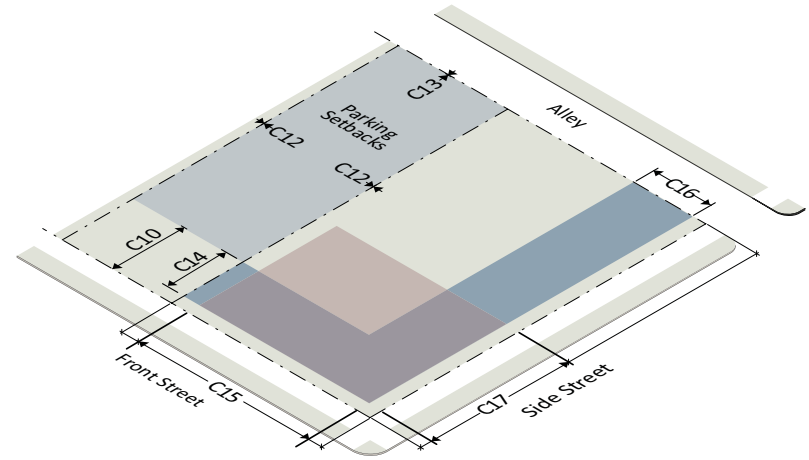

Sec. 4.4.4. RE-1 Zone, Standard Method Development Standards

B. Lot & Density	Detached House	General
<b>Lot (min)</b>		
B1 Lot area	40,000 SF	40,000 SF
B2 Lot width at front building line	125'	n/a
B3 Lot width at front property line	25'	125'
<b>Density (max)</b>		
B4 Density (units/net acre)	1.09	n/a
B4 Density (FAR per gross tract area)	n/a	0.5
<b>Coverage (max)</b>		
B5 Lot	15%	15%

C. Placement

Principal Building Setbacks (min)		
C1 Front setback	50'	50'
C2 Side street setback	20'	20'
C3 Side setback	17'	n/a
C3 Side setback, abutting Agricultural, Rural Residential, or Residential Detached zones	n/a	abutting zone or buffer width under Sec. 7.5.7
C3 Side setback, abutting all other zones	n/a	17'
C4 Rear setback	35'	n/a
C4 Rear setback, abutting Agricultural, Rural Residential, or Residential Detached zones	n/a	abutting zone or buffer width under Sec. 7.5.7
C4 Rear setback, abutting all other zones	n/a	15'
C4 Rear setback, alley	n/a	4'

Accessory Structure Setbacks (min)		
C6 Front setback, property line	80'	80'
C7 Side street setback	20'	20'
C8 Side setback	15'	17'
C9 Rear setback	10'	35'
C9 Rear setback, alley	n/a	4'

Specifications for Accessory Structure Setbacks

- Any accessory building or structure used for the housing, shelter, or sale of animals or fowl associated with the farming of livestock must be a minimum of 25' from a lot line and a minimum of 100' from dwelling on another lot or parcel.
- Accessory structures on a lot or tract adjoining a national historical park must be set back a minimum of 200' from the national historical park unless the accessory structure is exempted under Sec.7.5.3.B.5, Fences and Walls.
- In addition to the front setback minimum, accessory structures must be located behind the rear building line.

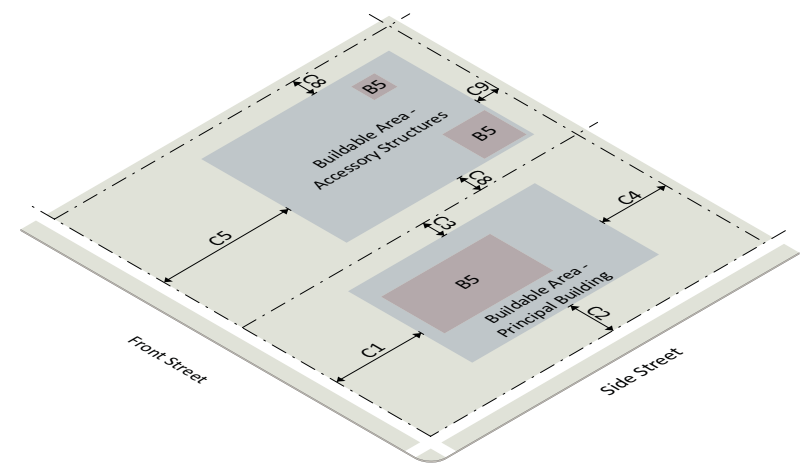
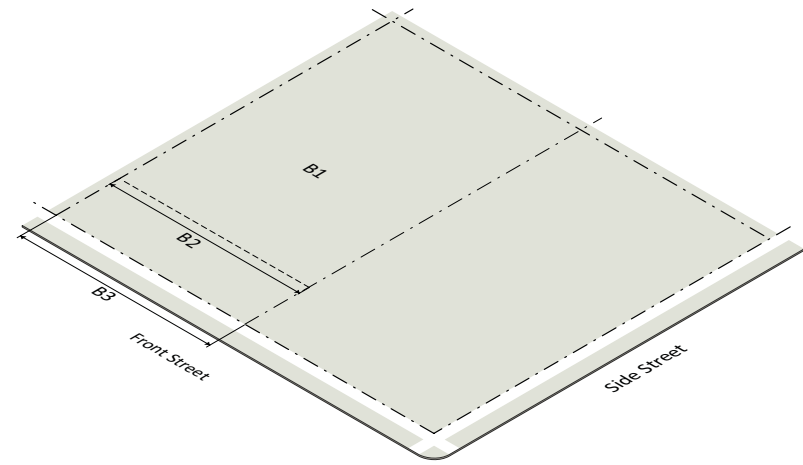

Sec. 4.4.4. RE-1 Zone, Standard Method Development Standards (cont'd)

C. Placement	Detached House	General
<b>Parking Setbacks for Surface Parking Lots (min)</b>		
C10 Front setback	n/a	10'
C11 Side street setback	n/a	10'
C12 Side setback	n/a	10'
C13 Rear setback	n/a	10'
C13 Rear setback, alley	n/a	0'

D. Height		
<b>Height (max)</b>		
D1 Principal building	50'	50'
D2 Accessory structure	50'	50'
D3 Agricultural buildings	50'	50'

E. Form		
<b>Transparency, for Walls Facing a Street or Open Space</b>		
E4 Ground story, front (min)	n/a	40%
E5 Ground story, side/rear (min)	n/a	25%
E6 Upper story (min)	n/a	20%
E7 Blank wall, front (max)	n/a	35'
E8 Blank wall, side/rear (max)	n/a	35'
<b>Allowed Building Elements</b>		
E9 Gallery/Awning	n/a	yes
E10 Porch/Stoop	yes	yes
E11 Balcony	yes	yes

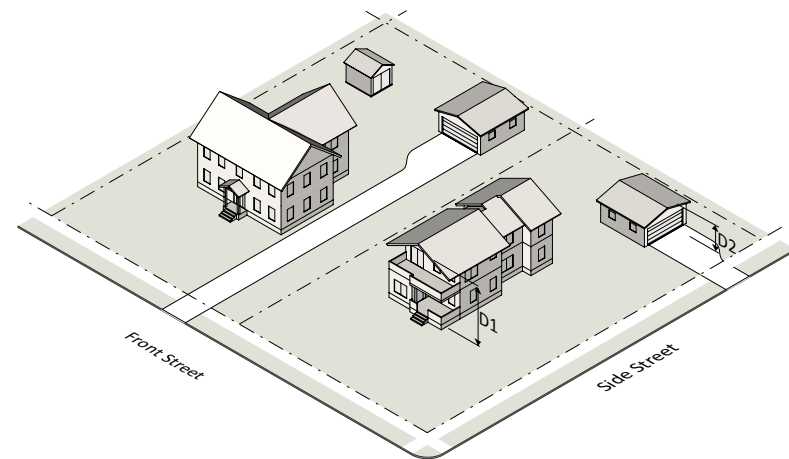
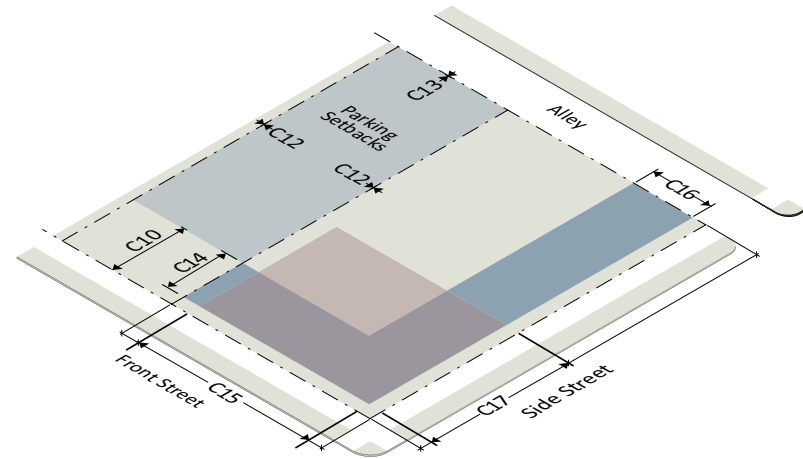

### Sec. 4.4.5. R-200 Zone, Standard Method Development Standards

#### B. Lot & Density

	Detached House	General
<b>Lot (min)</b>		
B1 Lot area	20,000 SF	20,000 SF
B2 Lot width at front building line	100'	n/a
B3 Lot width at front property line	25'	100'
<b>Density (max)</b>		
B4 Density (units/net acre)	2.18	n/a
B4 Density (FAR per gross tract area)	n/a	0.5
<b>Coverage (max)</b>		
B5 Lot	25%	25%

#### Specification for Lot and Density

- Development with detached house building types may also have to satisfy [Sec. 4.1.5](#), Residential Infill Compatibility.

#### C. Placement

##### Principal Building Setbacks (min)

	Detached House	General
C1 Front setback	40'	40'
C2 Side street setback	15'	15'
C3 Side setback	12'	n/a
C3 Side setback, abutting Agricultural, Rural Residential, or Residential Detached zones	n/a	abutting zone or buffer width under <a href="#">Sec. 7.5.7</a>
C3 Side setback, abutting all other zones	n/a	12'
C4 Rear setback	30'	n/a
C4 Rear setback, abutting Agricultural, Rural Residential, or Residential Detached zones	n/a	abutting zone or buffer width under <a href="#">Sec. 7.5.7</a>
C4 Rear setback, abutting all other zones	n/a	15'
C4 Rear setback, alley	n/a	4'

##### Accessory Structure Setbacks (min)

	Detached House	General
C6 Front setback, property line	65'	65'
C7 Side street setback	15'	15'
C8 Side setback	12'	12'
C9 Rear setback	7'	7'
C9 Rear setback, alley	n/a	4'

#### Specification for Accessory Structure Setbacks

- In addition to the front setback minimum, accessory structures must be located behind the rear building line.

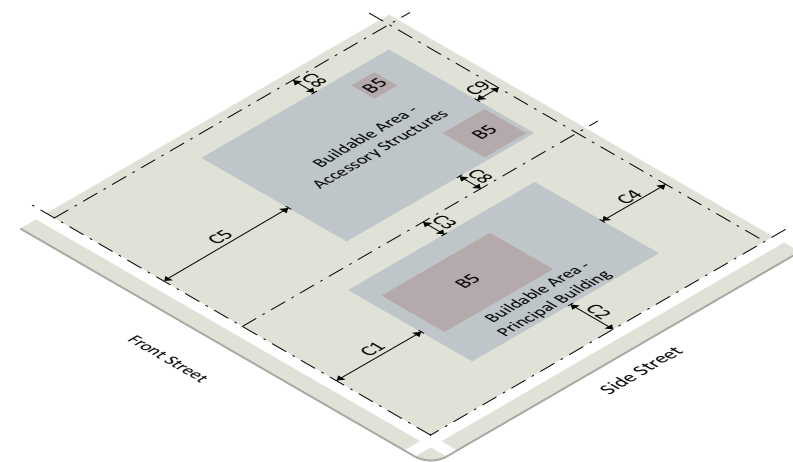
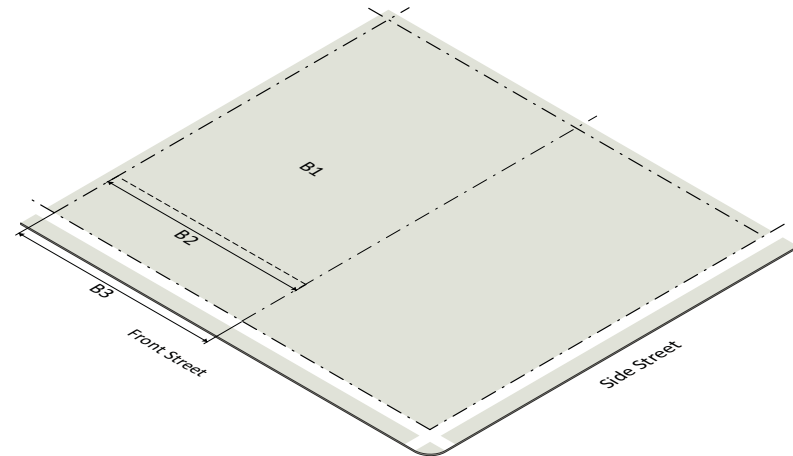

Sec. 4.4.5. R-200 Zone, Standard Method Development Standards (cont'd)

C. Placement	Detached House	General
<b>Parking Setbacks for Surface Parking Lots (min)</b>		
C10 Front setback	n/a	10'
C11 Side street setback	n/a	10'
C12 Side setback	n/a	10'
C13 Rear setback	n/a	10'
C13 Rear setback, alley	n/a	0'

D. Height	Detached House	General
<b>Height (max)</b>		
D1 Principal building, measured to highest point of a flat roof		
- If lot is $\geq 25,000$ SF and $<40,000$ SF	45'	45'
- If lot is $\geq 15,000$ SF and $<25,000$ SF	40'	40'
- If lot is $\geq 0$ SF and $<15,000$ SF	35'	35'
D1 Principal building, measured to mean height between the eaves and ridge of a gable, hip, mansard, or gambrel roof		
- If lot is $\geq 25,000$ SF and $<40,000$ SF	40'	40'
- If lot is $\geq 15,000$ SF and $<25,000$ SF	35'	35'
- If lot is $\geq 0$ SF and $<15,000$ SF	30'	30'
D2 Accessory structure	35'	35'
D3 Agricultural buildings	35'	35'

E. Form	Detached House	General
<b>Transparency, for Walls Facing a Street or Open Space</b>		
E4 Ground story, front (min)	n/a	40%
E5 Ground story, side/rear (min)	n/a	25%
E6 Upper story (min)	n/a	20%
E7 Blank wall, front (max)	n/a	35'
E8 Blank wall, side/rear (max)	n/a	35'
<b>Allowed Building Elements</b>		
E9 Gallery/Awning	n/a	yes
E10 Porch/Stoop	yes	yes
E11 Balcony	yes	yes

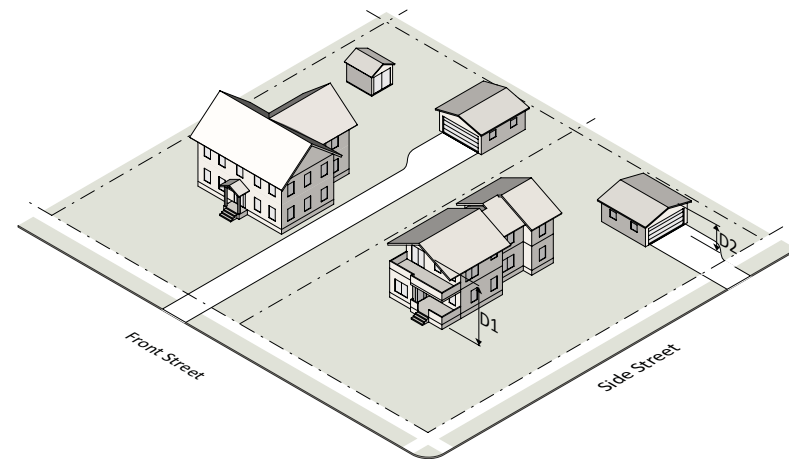
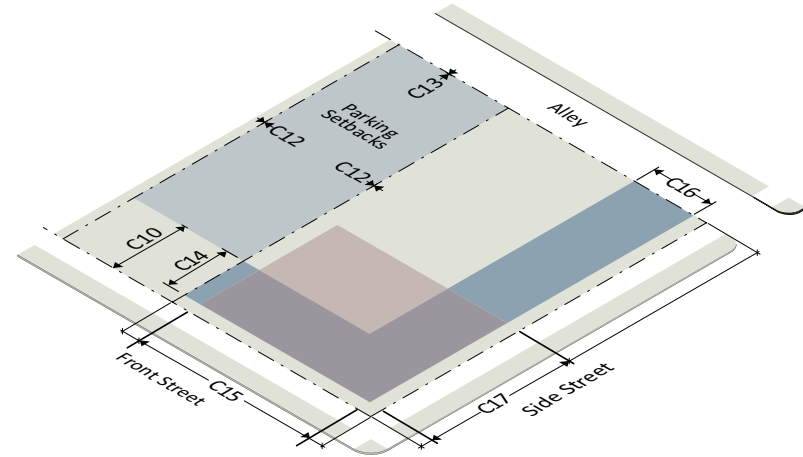

Sec. 4.4.6. R-90 Zone, Standard Method Development Standards

B. Lot & Density		Detached House	General
<b>Lot (min)</b>			
B1	Lot area	9,000 SF	15,000 SF
B2	Lot width at front building line	75'	n/a
B3	Lot width at front property line	25'	75'
<b>Density (max)</b>			
B4	Density (units/net acre)	4.84	n/a
B4	Density (FAR per gross tract area)	n/a	0.75
<b>Coverage (max)</b>			
B5	Lot	30%	30%
<b>Specification for Lot &amp; Density</b>			
1	Development with detached house building types may also have to satisfy Sec. 4.1.5, Residential Infill Compatibility.		

C. Placement

Principal Building Setbacks (min)			
C1	Front setback	30'	30'
C2	Side street setback	15'	15'
C3	Side setback	8'	n/a
C3	Side setback, abutting Agricultural, Rural Residential, or Residential Detached zones	n/a	abutting zone or buffer width under Sec. 7.5.7
C3	Side setback, abutting all other zones	n/a	8'
C4	Rear setback	25'	n/a
C4	Rear setback, abutting Agricultural, Rural Residential, or Residential Detached zones	n/a	abutting zone or buffer width under Sec. 7.5.7
C4	Rear setback, abutting all other zones	n/a	15'
C4	Rear setback, alley	n/a	4'
<b>Accessory Structure Setbacks (min)</b>			
C6	Front setback, property line	60'	60'
C7	Side street setback	15'	15'
C8	Side setback	5'	5'
C9	Rear setback	5'	5'
C9	Rear setback, alley	n/a	4'
<b>Specifications for Accessory Structure Setbacks</b>			
1	In addition to the front setback minimum, accessory structures must be located behind the rear building line.		
2	For accessory structures with a height greater than 15', the minimum side and rear setback must be increased by 2' for each foot of height in excess of 15'.		

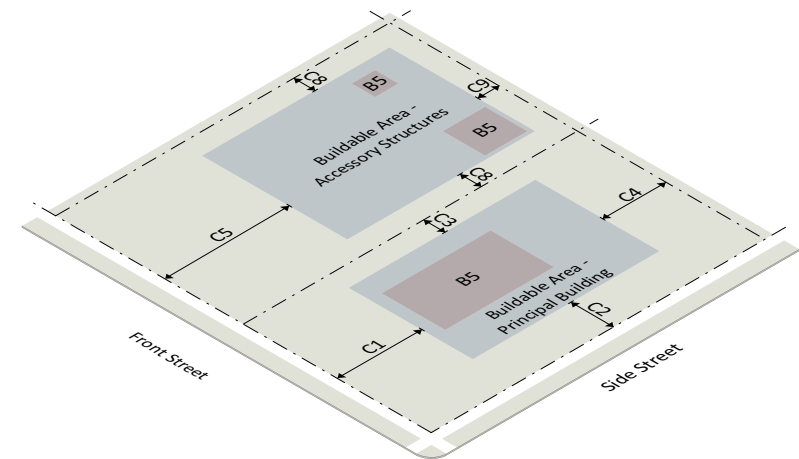
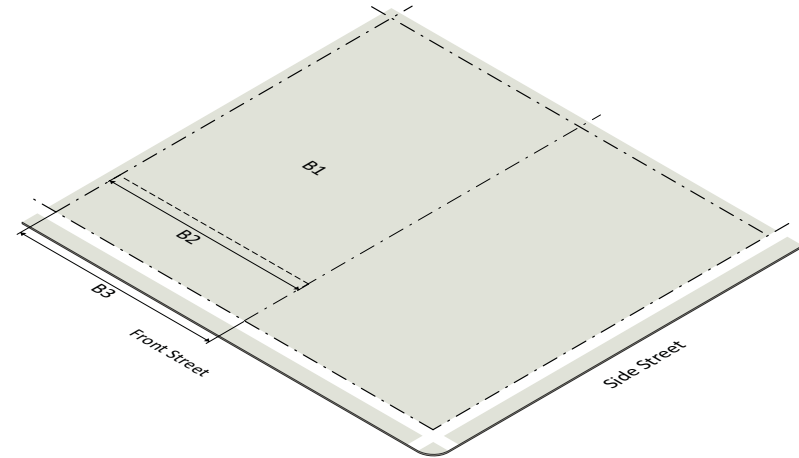

Sec. 4.4.6. R-90 Zone, Standard Method Development Standards (cont'd)

**C. Placement**

	Detached House	General
<b>Specifications for Accessory Structure Setbacks (continued)</b>		
For accessory structures with a length along a rear or side property line which has a linear dimension greater than 24', the minimum side or rear setback must be increased at a ratio of 2' for every 2' that the dimension exceeds 24 linear feet. Swimming pools are exempt from this specification.		
<b>Parking Setbacks for Surface Parking Lots (min)</b>		
C10 Front setback	n/a	10'
C11 Side street setback	n/a	10'
C12 Side setback	n/a	10'
C13 Rear setback	n/a	10'
C13 Rear setback, alley	n/a	0'

**D. Height**

<b>Height (max)</b>		
D1 Principal building, measured to highest point of a flat roof	35'	35'
D1 Principal building, measured to mean height between the eaves and ridge of a gable, hip, mansard, or gambrel roof	30'	30'
D2 Accessory structure	20'	20'
D3 Agricultural buildings	20'	20'

**Specification for Height**

1 In development with detached house building types height can be increased to 40' if approved by the Planning Board in a site plan (Sec. 8.3.4).

**E. Form**

<b>Transparency, for Walls Facing a Street or Open Space</b>		
E4 Ground story, front (min)	n/a	40%
E5 Ground story, side/rear (min)	n/a	25%
E6 Upper story (min)	n/a	20%
E7 Blank wall, front (max)	n/a	35'
E8 Blank wall, side/rear (max)	n/a	35'
<b>Allowed Building Elements</b>		
E9 Gallery/Awning	n/a	yes
E10 Porch/Stoop	yes	yes
E11 Balcony	yes	yes

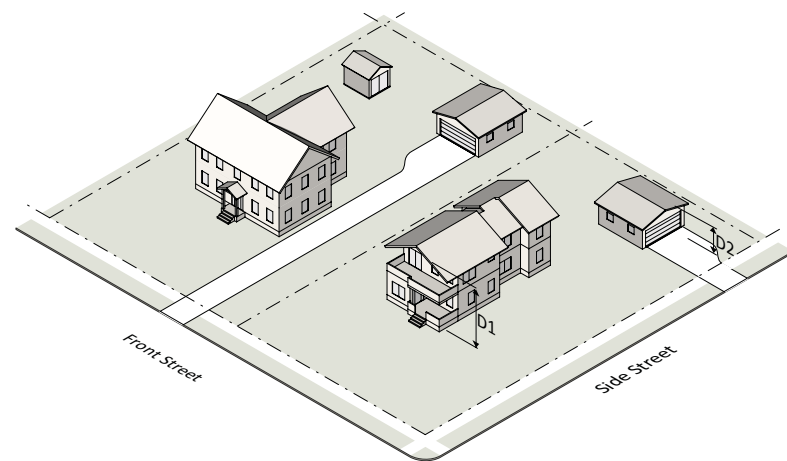
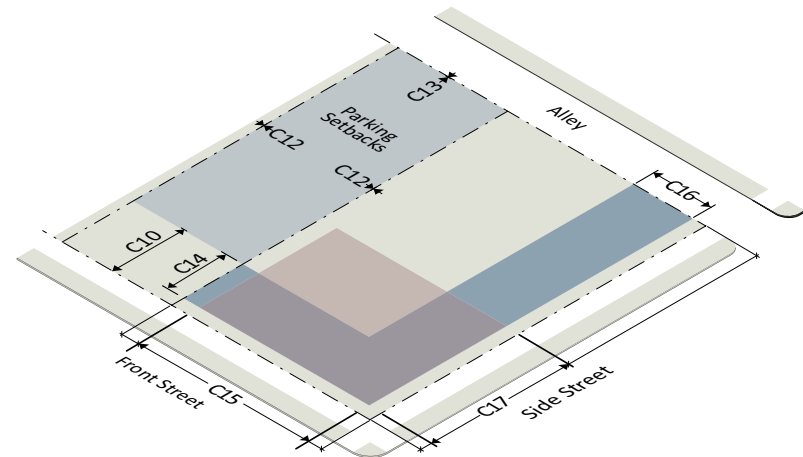

### Sec. 4.4.7. R-60 Zone, Standard Method Development Standards

#### B. Lot & Density

	Detached House	General
<b>Lot (min)</b>		
B1 Lot area	6,000 SF	15,000 SF
B2 Lot width at front building line	60'	n/a
B3 Lot width at front property line	25'	75'
<b>Density (max)</b>		
B4 Density (units/net acre)	7.26	n/a
B4 Density (FAR per gross tract area)	n/a	0.75
<b>Coverage (max)</b>		
B5 Lot	35%	35%

#### Specification

- 1 Development with detached house building types may also have to satisfy [Sec. 4.1.5, Residential Infill Compatibility](#).

#### C. Placement

Principal Building Setbacks (min)		
C1 Front setback	25'	30'
C2 Side street setback	15'	15'
C3 Side setback	8'	n/a
C3 Side setback, abutting Agricultural, Rural Residential, or Residential Detached zones	n/a	abutting zone or buffer width under <a href="#">Sec. 7.5.7</a>
C3 Side setback, abutting all other zones	n/a	8'
C4 Rear setback	20'	n/a
C4 Rear setback, abutting Agricultural, Rural Residential, or Residential Detached zones	n/a	abutting zone or buffer width under <a href="#">Sec. 7.5.7</a>
C4 Rear setback, abutting all other zones	n/a	15'
C4 Rear setback, alley	n/a	4'
Accessory Structure Setbacks (min)		
C6 Front setback, property line	60'	60'
C7 Side street setback	15'	15'
C8 Side setback	5'	5'
C9 Rear setback	5'	5'
C9 Rear setback, alley	n/a	4'

#### Specifications for Accessory Structure Setbacks

- 1 In addition to the front setback minimum, accessory structures must be located behind the rear building line.
- 2 For accessory structures with a height greater than 15', the minimum side and rear setback must be increased at a ratio of 2' of additional setback for each foot of height in excess of 15'.

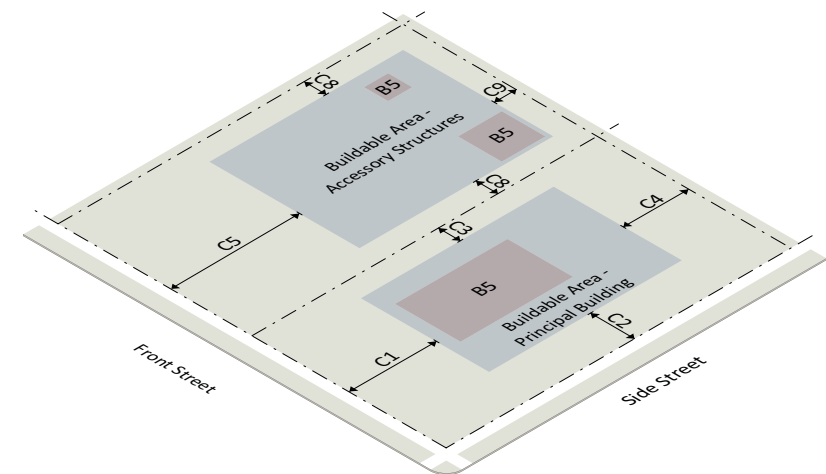
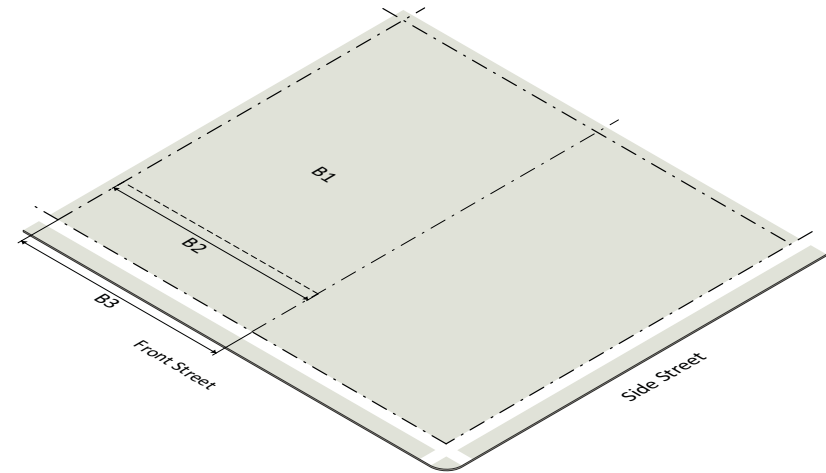



Sec. 4.4.7. R-60 Zone, Standard Method Development Standards (cont'd)

**C. Placement**

	Detached House	General
<b>Specifications for Accessory Structure Setbacks (continued)</b>		
3	For accessory structures with a length along a rear or side property line which has a linear dimension greater than 24', the minimum side or rear setback must be increased at a ratio of 2' for every 2' that the dimension exceeds 24 linear feet. Swimming pools are exempt from this specification.	
<b>Parking Setbacks for Surface Parking Lots (min)</b>		
C10	n/a	10'
C11	n/a	10'
C12	n/a	10'
C13	n/a	10'
C13	n/a	0'

**D. Height**

<b>Height (max)</b>		
D1	Principal building, measured to highest point of a flat roof	35'
D1	Principal building, measured to mean height between the eaves and ridge of a gable, hip, mansard, or gambrel roof	30'
D2	Accessory structure	20'
D3	Agricultural buildings	20'

**Specification for Height**

1 In development with detached house building types height can be increased to 40' if approved by the Planning Board in a site plan (Sec. 8.3.4).

**E. Form**

<b>Transparency, for Walls Facing a Street or Open Space</b>		
E4	Ground story, front (min)	40%
E5	Ground story, side/rear (min)	25%
E6	Upper story (min)	20%
E7	Blank wall, front (max)	35'
E8	Blank wall, side/rear (max)	35'
<b>Allowed Building Elements</b>		
E9	Gallery/Awning	yes
E10	Porch/Stoop	yes
E11	Balcony	yes

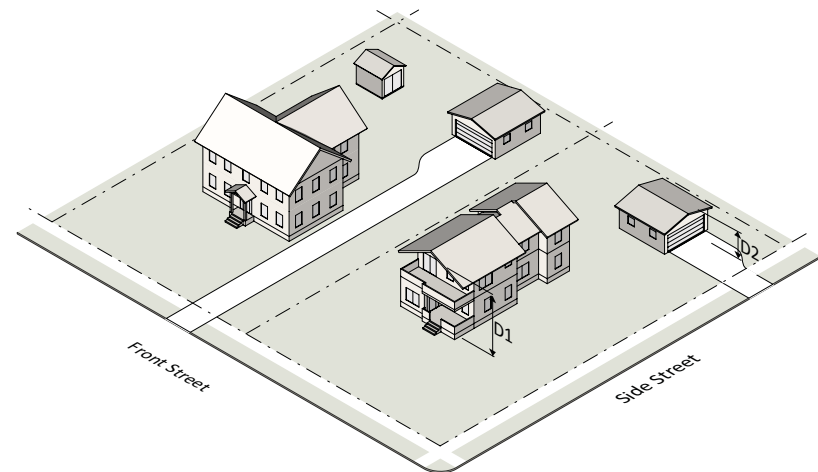
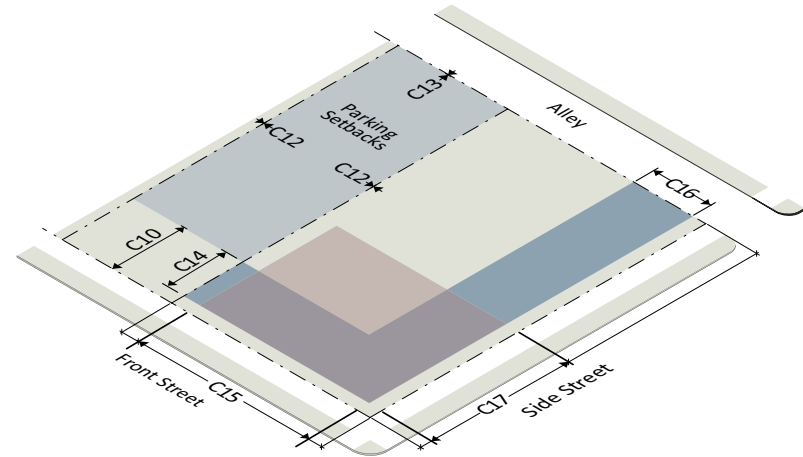

**Sec. 4.4.8. R-40 Zone, Standard Method Development Standards**

A. Site		Detached House	Duplex - Side	Duplex - Over	General
<b>Site Area (min)</b>					
A2	Net site area	n/a	8,000 SF	8,000 SF	n/a
<b>B. Lot &amp; Density</b>					
<b>Lot (min)</b>					
B1	Lot area	6,000 SF	4,000 SF	8,000 SF	15,000 SF
B2	Lot width at front building line	60'	40'	80'	n/a
B3	Lot width at front property line	25'	10'	25'	75'
<b>Density (max)</b>					
B4	Density (units/net acre)	7.26	10.89	10.89	n/a
B4	Density (FAR per gross tract area)	n/a	n/a	n/a	0.75
<b>Coverage (max)</b>					
B5	Lot	35%	40%	40%	40%
<b>Specification</b>					
1	Development with detached house building types may also have to satisfy <a href="#">Sec. 4.1.5, Residential Infill Compatibility</a> .				

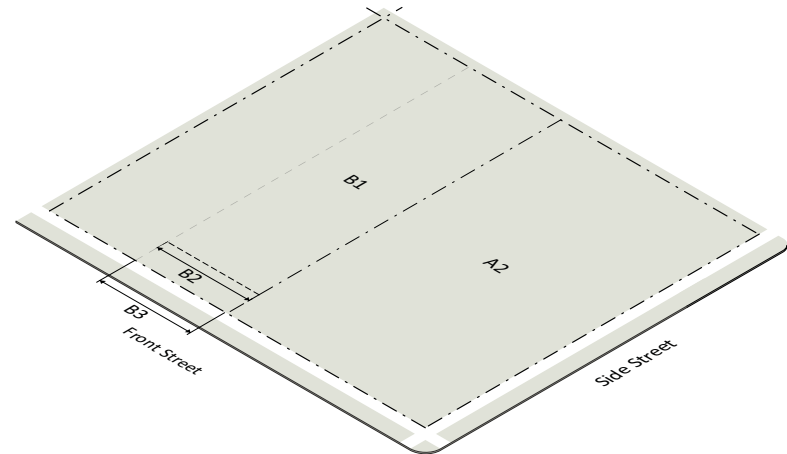

**C. Placement**

Principal Building Setbacks (min)					
C1	Front setback	25'	25'	25'	30'
C2	Side street setback	15'	15'	15'	15'
C3	Side setback	8'	10'	10'	n/a
C3	Side setback, abutting Agricultural, Rural Residential, or Residential Detached zones	n/a	n/a	n/a	abutting zone or buffer width under <a href="#">Sec. 7.5.7</a>
C3	Side setback, abutting all other zones	n/a	n/a	n/a	25'
C4	Rear setback	20'	20'	20'	n/a
C4	Rear setback, abutting Agricultural, Rural Residential, or Residential Detached zones	n/a	n/a	n/a	abutting zone or buffer width under <a href="#">Sec. 7.5.7</a>
C4	Rear setback, abutting all other zones	n/a	n/a	n/a	15'
C4	Rear setback, alley	n/a	n/a	n/a	4'

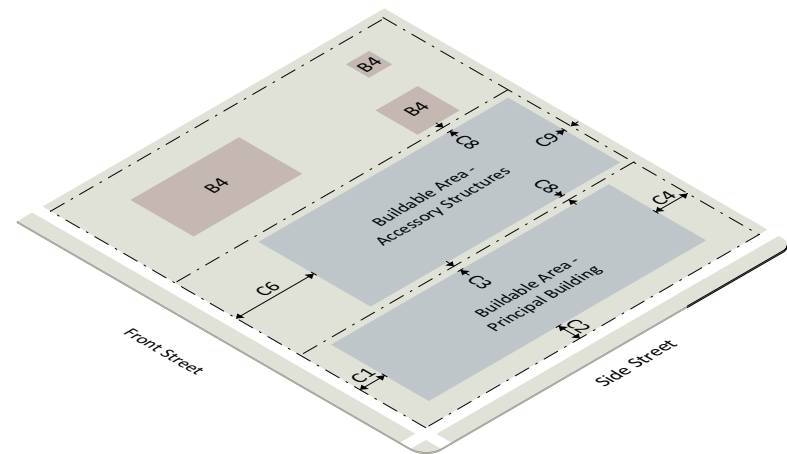

Sec. 4.4.8. R-40 Zone, Standard Method Development Standards (cont'd)

C. Placement		Detached House	Duplex - Side	Duplex - Over	General
<b>Accessory Structure Setbacks (min)</b>					
C6	Front setback, property line	60'	60'	60'	60'
C7	Side street setback	15'	15'	15'	15'
C8	Side setback	5'	5'	5'	5'
C9	Rear setback	5'	5'	5'	5'
C9	Rear setback, alley	n/a	n/a	n/a	4'

**Specifications for Accessory Structure Setbacks**

- 1 In addition to the front setback minimum, accessory structures must be located behind the rear building line.
- 2 For accessory structures with a height greater than 15', the minimum side and rear setback must be increased at a ratio of 2' of additional setback for each foot of height in excess of 15'.
- 3 For accessory structures with a length along a rear or side property line which has a linear dimension greater than 24', the minimum side or rear setback must be increased at a ratio of 2' for every 2' that the dimension exceeds 24 linear feet. Swimming pools are exempt from this specification.

<b>Parking Setbacks for Surface Parking Lots (min)</b>					
C10	Front setback	n/a	n/a	n/a	10'
C11	Side street setback	n/a	n/a	n/a	10'
C12	Side setback	n/a	n/a	n/a	10'
C13	Rear setback	n/a	n/a	n/a	10'
C13	Rear setback, alley	n/a	n/a	n/a	0'

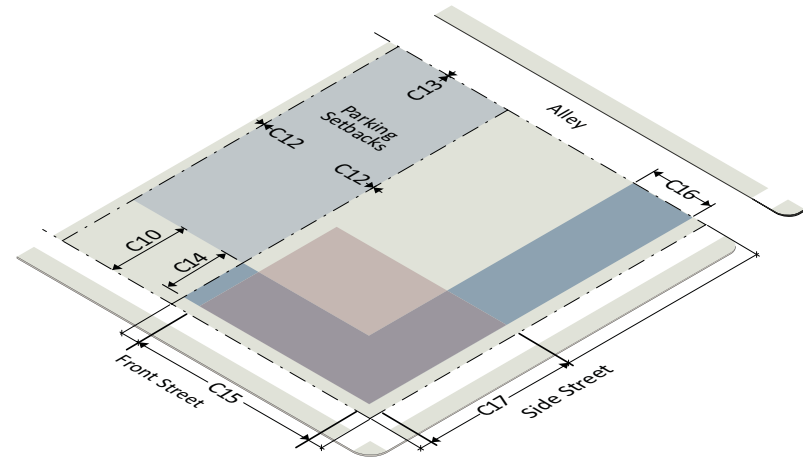

Sec. 4.4.8. R-40 Zone, Standard Method Development Standards (cont'd)

D. Height		Detached House	Duplex - Side	Duplex - Over	General
<b>Height (max)</b>					
D1	Principal building, measured to highest point of a flat roof	35'	35'	35'	35'
D1	Principal building, measured to mean height between the eaves and ridge of a gable, hip, mansard, or gambrel roof	30'	35'	35'	35'
D2	Accessory Structure	20'	20'	20'	20'
D3	Agricultural Buildings	20'	20'	20'	20'
<b>Specification for Height</b>					
1	In development with detached house building types height can be increased to 40' if approved by the Planning Board in a site plan (Sec. 8.3.4).				

E. Form

<b>Transparency, for Walls Facing a Street or Open Space</b>					
E4	Ground story, front (min)	n/a	n/a	n/a	40%
E5	Ground story, side/rear (min)	n/a	n/a <td n/a	25%	
E6	Upper story (min)	n/a	n/a	n/a	20%
E7	Blank wall, front (max)	n/a	n/a	n/a	35'
E8	Blank wall, side/rear (max)	n/a	n/a	n/a	35'
<b>Allowed Building Elements</b>					
E9	Gallery/Awning	n/a	n/a	n/a	yes
E10	Porch/Stoop	yes	yes	yes	yes
E11	Balcony	yes	yes	yes	yes

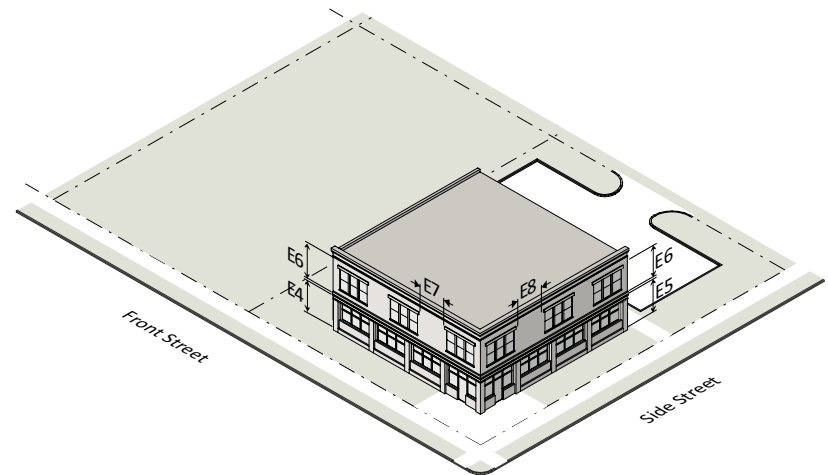
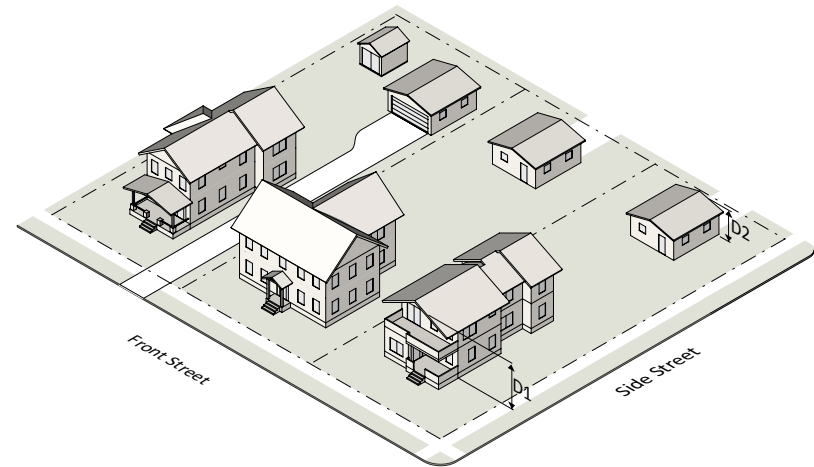



### Sec. 4.4.9. TLD Zone, Standard Method Development Standards

A. Site		Detached House	Duplex - Side	Duplex - Over	Townhouse	General
<b>Site Area (min)</b>						
A1	Net site area (min)	4,800 SF	4,800 SF	4,800 SF	n/a	n/a
A2	Net site area per unit (min)	n/a	n/a	n/a	4,800 SF	n/a
<b>Open Space (min)</b>						
A3	Open space (% of net site area)	n/a	n/a	n/a	50%	25%
<b>Site Coverage (max)</b>						
A4	Site coverage	n/a	n/a	n/a	35%	35%
<b>Specifications for Open Space and Site Coverage</b>						
1	In development with townhouse or general building types, all open space is calculated on the net site area minus any area for detached and duplex unit lots.					
2	In development with townhouse or general building types, site coverage is calculated on the net site area minus any area for detached and duplex unit lots.					

### B. Lot & Density

Lot (min)		Detached House	Duplex - Side	Duplex - Over	Townhouse	General
B1	Lot area	4,800 SF	2,400 SF	4,800 SF	1,600 SF	n/a
B2	Lot width at front building line	30'	15'	30'	n/a	n/a
B3	Lot width at front property line	10'	10'	10'	n/a	75'
<b>Density (max)</b>						
B4	Density (units/net acre)	9.07	9.07	9.07	9.07	n/a
B4	Density (FAR per gross tract area)	n/a	n/a	n/a	n/a	0.75
<b>Coverage (max)</b>						
B5	Lot	35%	35%	35%	n/a	n/a

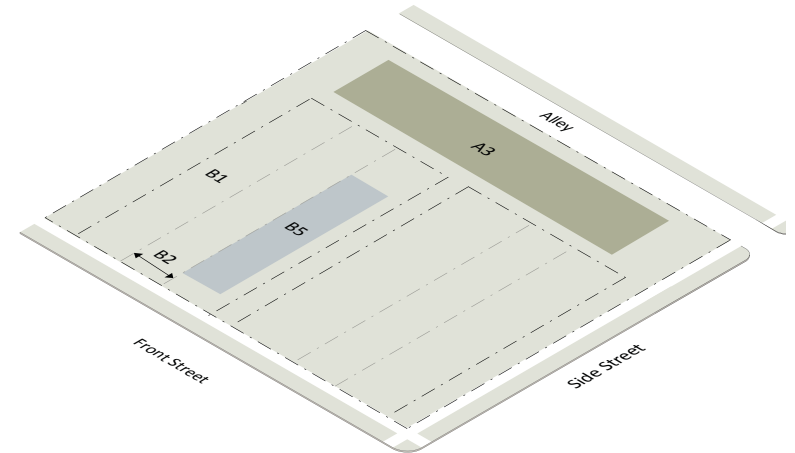

Sec. 4.4.9. TLD Zone, Standard Method Development Standards (cont'd)

C. Placement		Detached House	Duplex - Side	Duplex - Over	Townhouse	General
<b>Principal Building Setbacks (min)</b>						
C1	Front setback, public street	20'	20'	20'	20'	30'
C1	Front setback, private street or open space	4' or 20'	4' or 20'	4' or 20'	4' or 20'	15'
C2	Side street setback	15'	15'	15'	15'	15'
C3	Side setback	n/a	n/a	n/a	4'	n/a
C3	Side setback, abutting Agricultural, Rural Residential, or Residential Detached zones	abutting zone	abutting zone	abutting zone	n/a	abutting zone or buffer width under Sec. 7.5.7
C3	Side setback, abutting all other zones	4'	4'	4'	n/a	8'
C3	Side setback, end unit	n/a	n/a	n/a	4'	n/a
C4	Rear setback	20'	20'	20'	20'	n/a
C4	Rear setback, abutting Agricultural, Rural Residential, or Residential Detached zones	n/a	n/a	n/a	n/a	abutting zone or buffer width under Sec. 7.5.7
C4	Rear setback, abutting all other zones	n/a	n/a <td n/a	n/a	15'	
C4	Rear setback, alley	4' or 20'	4' or 20'	4' or 20'	4' or 20'	4'
C5	Rear/Side setback between lot and site boundary	n/a	n/a	n/a	abutting zone or buffer width under Sec. 7.5.7	n/a
<b>Accessory Structure Setbacks (min)</b>						
C6	Front setback, behind front building line	10'	10'	10'	10'	10'
C7	Side street setback	15'	15'	15'	15'	15'
C8	Side setback	4'	4'	4'	4'	5'
C9	Rear setback	4'	4'	4'	0'	5'
C9	Rear setback, alley	4' or 20'	4' or 20'	4' or 20'	4' or 20'	4'
<b>Parking Setbacks for Surface Parking Lots (min)</b>						
C10	Front setback	n/a	n/a	n/a	n/a	10'
C11	Side street setback	n/a	n/a	n/a	n/a	10'
C12	Side setback	n/a	n/a	n/a	n/a	10'
C13	Rear setback	n/a	n/a	n/a	n/a	10'
C13	Rear setback, alley	n/a	n/a	n/a	n/a	0'

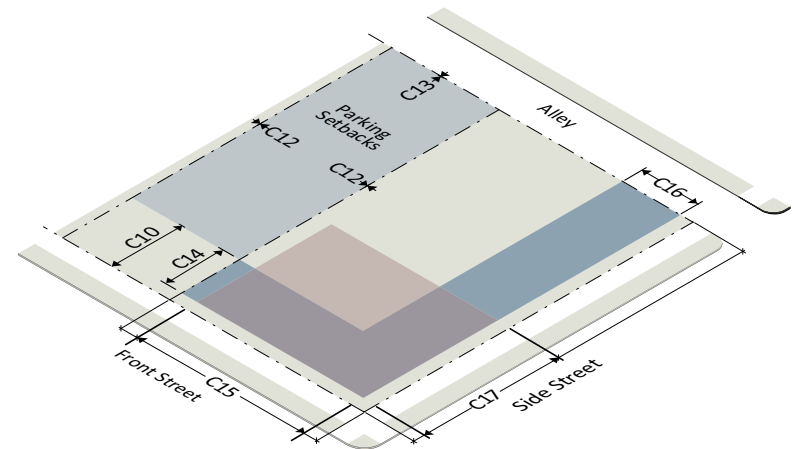
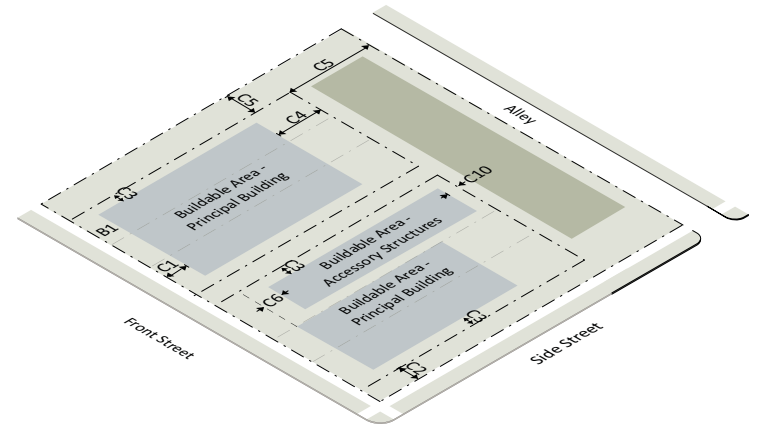

Sec. 4.4.9. TLD Zone, Standard Method Development Standards (cont'd)

<b>D. Height</b>		<b>Detached House</b>	<b>Duplex - Side</b>	<b>Duplex - Over</b>	<b>Townhouse</b>	<b>General</b>
<b>Height (max)</b>						
D1	Principal building	35'	35'	35'	40'	40'
D2	Accessory Structure	25'	25'	25'	25'	25'
D3	Agricultural Buildings	25'	25'	25'	25'	25'
<b>E. Form</b>						
<b>Massing (max)</b>						
E1	Units permitted in one row	n/a	n/a	n/a	10	n/a
<b>Building Orientation</b>						
E2	Entrance facing street or open space	n/a	n/a	n/a	required	required
<b>Transparency, for Walls Facing a Street or Open Space</b>						
E4	Ground story, front (min)	n/a	n/a	n/a	n/a	40%
E5	Ground story, side/rear (min)	n/a	n/a	n/a	n/a	25%
E6	Upper story (min)	n/a	n/a <td n/a	n/a	20%	
E7	Blank wall, front (max)	n/a	n/a	n/a	n/a	35'
E8	Blank wall, side/rear (max)	n/a	n/a	n/a	n/a	35'
<b>Allowed Building Elements</b>						
E9	Gallery/Awning	n/a	n/a	n/a	n/a	yes
E10	Porch/Stoop	yes	yes	yes	yes	yes
E11	Balcony	yes	yes	yes	yes	yes

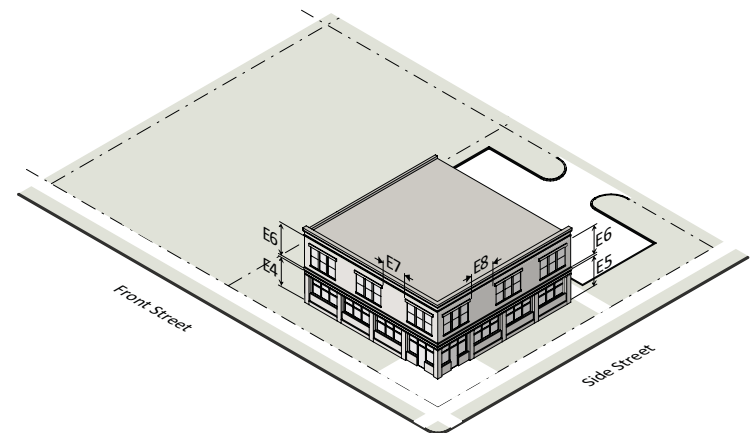
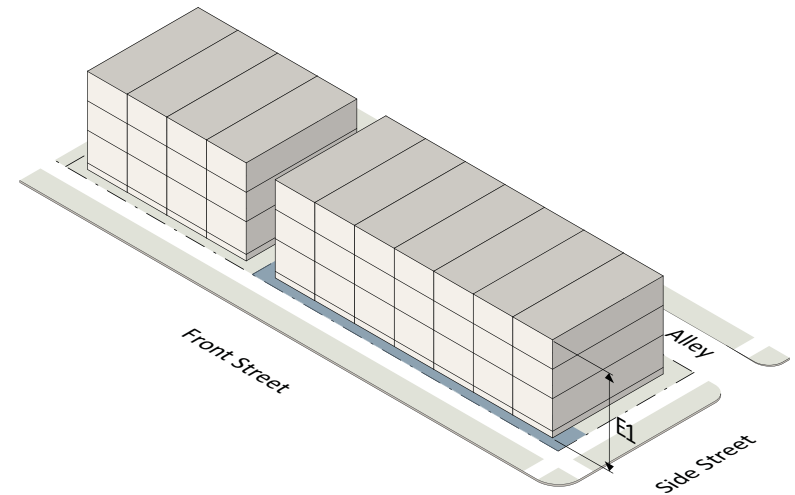





### Sec. 4.4.10. TMD Zone, Standard Method Development Standards

A. Site		Detached House	Duplex - Side	Duplex - Over	Townhouse	General
<b>Site Area (min)</b>						
A1	Net site area	3,600 SF	3,600 SF	3,600 SF	n/a	n/a
A2	Net site area per unit	n/a	n/a	n/a	3,600 SF	n/a
<b>Open Space (min)</b>						
A3	Open space (% of net site area)	n/a	n/a	n/a	45%	25%
<b>Site Coverage (max)</b>						
A4	Site coverage	n/a	n/a	n/a	35%	35%
<b>Specifications for Open Space and Site Coverage</b>						
1	In development with townhouse or general building types, all open space is calculated on the net site area minus any area for detached and duplex unit lots.					
2	In development with townhouse or general building types, site coverage is calculated on the net site area minus any area for detached and duplex unit lots.					

### B. Lot & Density

Lot (min)		Detached House	Duplex - Side	Duplex - Over	Townhouse	General
B1	Lot area	3,600 SF	1,800 SF	3,600 SF	1,400 SF	n/a
B2	Lot width at front building line	30'	15'	30'	n/a	n/a
B3	Lot width at front property line	10'	10'	10'	n/a	75'
<b>Density (max)</b>						
B4	Density (units/net acre)	12.10	12.10	12.10	12.10	n/a
B4	Density (FAR per gross tract area)	n/a	n/a	n/a	n/a	1.0
<b>Coverage (max)</b>						
B5	Lot	40%	40%	40%	n/a	n/a

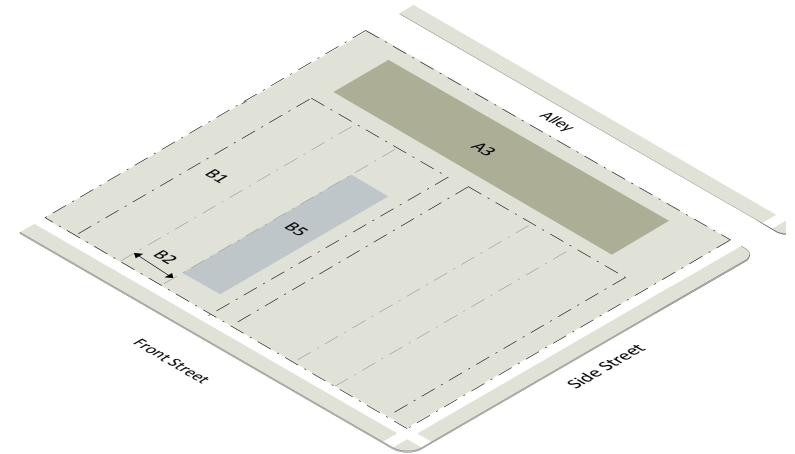

Sec. 4.4.10. TMD Zone, Standard Method Development Standards (cont'd)

C. Placement		Detached House	Duplex - Side	Duplex - Over	Townhouse	General
<b>Principal Building Setbacks (min)</b>						
C1	Front setback, public street	20'	20'	20'	20'	30'
C1	Front setback, private street or open space	4' or 20'	4' or 20'	4' or 20'	4' or 20'	15'
C2	Side street setback	15'	15'	15'	15'	15'
C3	Side setback	n/a	n/a	n/a	4'	n/a
C3	Side setback, abutting Agricultural, Rural Residential, or Residential Detached zones	abutting zone	abutting zone	abutting zone	n/a	abutting zone or buffer width under Sec. 7.5.7
C3	Side setback, abutting all other zones	4'	4'	4'	n/a	8'
C3	Side setback, end unit	n/a	n/a	n/a	4'	n/a
C4	Rear setback	20'	20'	20'	20'	n/a
C4	Rear setback, abutting Agricultural, Rural Residential, or Residential Detached zones	n/a	n/a	n/a	n/a	abutting zone or buffer width under Sec. 7.5.7
C4	Rear setback, abutting all other zones	n/a	n/a <td n/a	n/a	15'	
C4	Rear setback, alley	4' or 20'	4' or 20'	4' or 20'	4' or 20'	4'
C5	Rear/Side setback between lot and site boundary	n/a	n/a	n/a	abutting zone or buffer width under Sec. 7.5.7	n/a
<b>Accessory Structure Setbacks (min)</b>						
C6	Front setback, behind front building line	10'	10'	10'	10'	10'
C7	Side street setback	15'	15'	15'	15'	15'
C8	Side setback	4'	4'	4'	4'	5'
C9	Rear setback	4'	4'	4'	0'	5'
C9	Rear setback, alley	4' or 20'	4' or 20'	4' or 20'	4' or 20'	4'
<b>Parking Setbacks for Surface Parking Lots (min)</b>						
C10	Front setback	n/a	n/a	n/a	n/a	10'
C11	Side street setback	n/a	n/a	n/a	n/a	10'
C12	Side setback	n/a	n/a	n/a	n/a	10'
C13	Rear setback	n/a	n/a	n/a	n/a	10'
C13	Rear setback, alley	n/a	n/a	n/a	n/a	0'

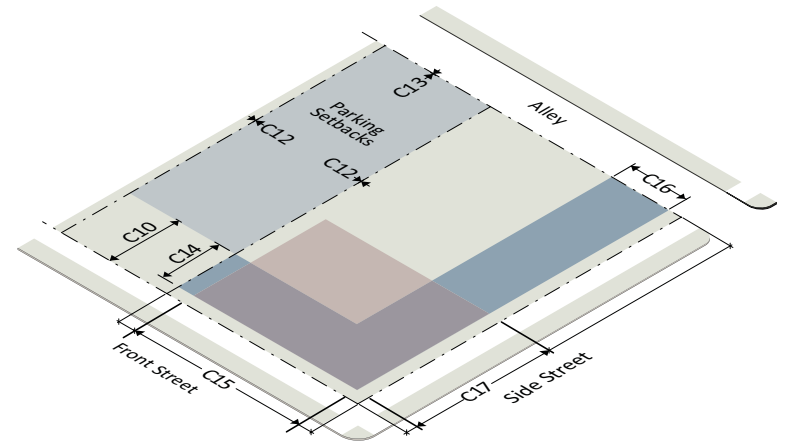
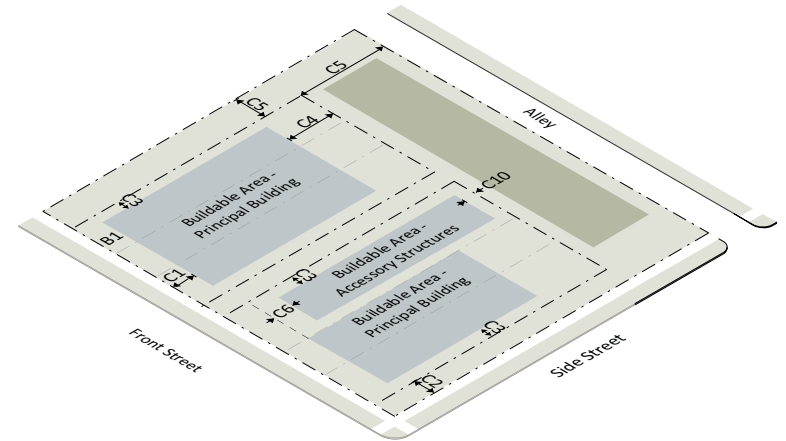

Sec. 4.4.10. TMD Zone, Standard Method Development Standards (cont'd)

<b>D. Height</b>		<b>Detached House</b>	<b>Duplex - Side</b>	<b>Duplex - Over</b>	<b>Townhouse</b>	<b>General</b>
<b>Height (max)</b>						
D1	Principal building	35'	35'	35'	40'	40''
D2	Accessory Structure	25'	25'	25'	25'	25'
D3	Agricultural Buildings	25'	25'	25'	25'	25'
<b>E. Form</b>						
<b>Massing (max)</b>						
E1	Units permitted in one row	n/a	n/a	n/a	10	n/a
<b>Building Orientation</b>						
E2	Entrance facing street or open space	n/a	n/a	n/a	required	required
<b>Transparency, for Walls Facing a Street or Open Space</b>						
E4	Ground story, front (min)	n/a	n/a	n/a	n/a	40%
E5	Ground story, side/rear (min)	n/a	n/a	n/a	n/a	25%
E6	Upper story (min)	n/a	n/a	n/a	n/a	20%
E7	Blank wall, front (max)	n/a	n/a	n/a	n/a	35'
E8	Blank wall, side/rear (max)	n/a	n/a	n/a	n/a	35'
<b>Allowed Building Elements</b>						
E9	Gallery/Awning	n/a	n/a	n/a	n/a	yes
E10	Porch/Stoop	yes	yes	yes	yes	yes
E11	Balcony	yes	yes	yes	yes	yes

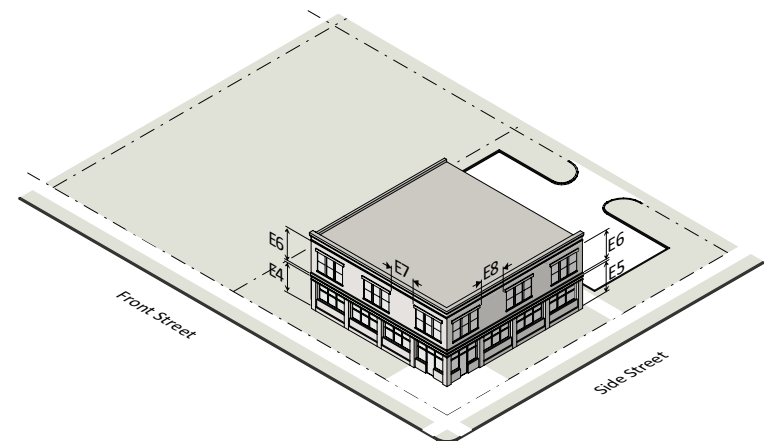
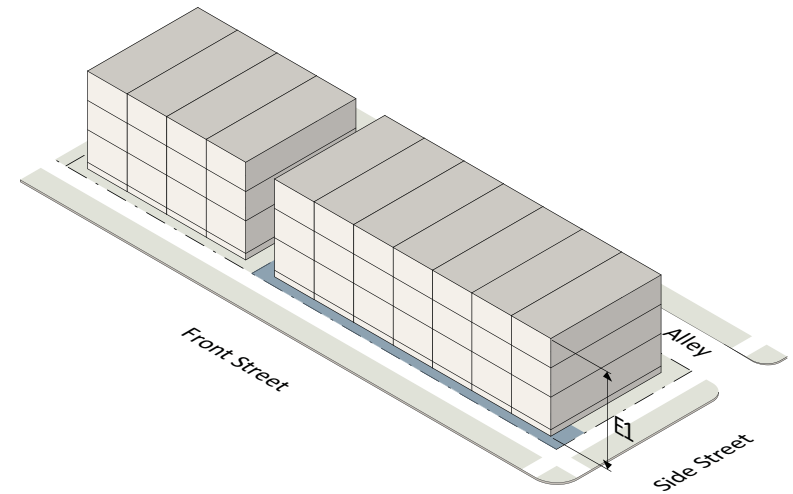



### Sec. 4.4.11. THD Zone, Standard Method Development Standards

A. Site		Detached House	Duplex - Side	Duplex - Over	Townhouse	General
<b>Site Area (min)</b>						
A1	Net site area	2,900 SF	2,900 SF	2,900 SF	n/a	n/a
A2	Net site area per unit	n/a	n/a	n/a	2,900 SF	n/a
<b>Open Space (min)</b>						
A3	Open space (% of net site area)	n/a	n/a	n/a	40%	25%
<b>Site Coverage (max)</b>						
A4	Site coverage	n/a	n/a	n/a	35%	35%
<b>Specifications for Open Space and Site Coverage</b>						
1	In development with townhouse or general building types, all open space is calculated on the net site area minus any area for detached and duplex unit lots.					
2	In development with townhouse or general building types, site coverage is calculated on the net site area minus any area for detached and duplex unit lots.					

### B. Lot & Density

Lot (min)		Detached House	Duplex - Side	Duplex - Over	Townhouse	General
B1	Lot area	2,900 SF	1,450 SF	2,900 SF	1,200 SF	n/a
B2	Lot width at front building line	30'	15'	30'	n/a	n/a
B3	Lot width at front property line	10'	10'	10'	n/a	75'
<b>Density (max)</b>						
B4	Density (units/net acre)	15.02	15.02	15.02	15.02	15.02
B4	Density (FAR per gross tract area)	n/a	n/a	n/a	n/a	1.0
<b>Coverage (max)</b>						
B5	Lot	50%	50%	50%	n/a	n/a

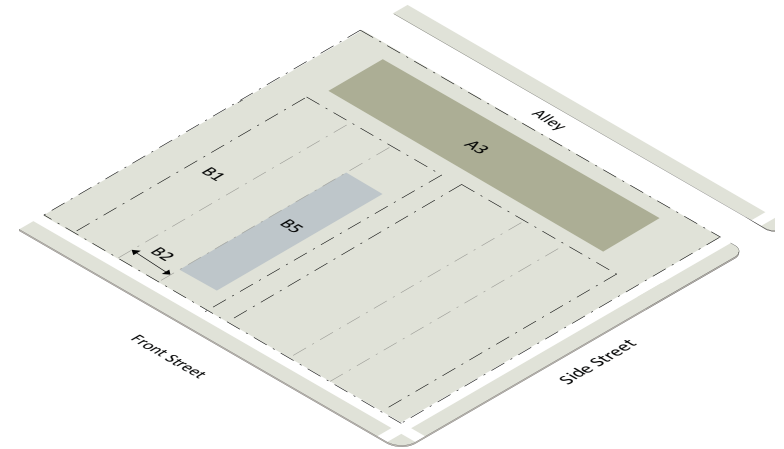

Sec. 4.4.11. THD Zone, Standard Method Development Standards (cont'd)

C. Placement		Detached House	Duplex - Side	Duplex - Over	Townhouse	General
<b>Principal Building Setbacks (min)</b>						
C1	Front setback, public street	20'	20'	20'	20'	30'
C1	Front setback, private street or open space	4' or 20'	4' or 20'	4' or 20'	4' or 20'	15'
C2	Side street setback	15'	15'	15'	15'	15'
C3	Side setback	n/a	n/a	n/a	4'	n/a
C3	Side setback, abutting Agricultural, Rural Residential, or Residential Detached zones	abutting zone	abutting zone	abutting zone	n/a	abutting zone or buffer width under Sec. 7.5.7
C3	Side setback, abutting all other zones	4'	4'	4'	n/a	8'
C3	Side setback, end unit	n/a	n/a	n/a	5'	n/a
C4	Rear setback	20'	20'	20'	20'	n/a
C4	Rear setback, abutting Agricultural, Rural Residential, or Residential Detached zones	n/a	n/a	n/a	n/a	abutting zone or buffer width under Sec. 7.5.7
C4	Rear setback, abutting all other zones	n/a	n/a	n/a	n/a	15'
C4	Rear setback, alley	4' or 20'	4' or 20'	4' or 20'	4' or 20'	4'
C5	Rear/Side setback between lot and site boundary	n/a	n/a	n/a	abutting zone or buffer width under Sec. 7.5.7	n/a
<b>Accessory Structure Setbacks (min)</b>						
C6	Front setback, behind front building line	10'	10'	10'	10'	10'
C7	Side street setback	15'	15'	15'	15'	15'
C8	Side setback	4'	4'	4'	4'	5'
C9	Rear setback	4'	4'	4'	0'	5'
C9	Rear setback, alley	4' or 20'	4' or 20'	4' or 20'	4' or 20'	4'
<b>Parking Setbacks for Surface Parking Lots (min)</b>						
C10	Front setback	n/a	n/a	n/a	n/a	10'
C11	Side street setback	n/a	n/a	n/a	n/a	10'
C12	Side setback	n/a	n/a	n/a	n/a	10'
C13	Rear setback	n/a	n/a	n/a	n/a	10'
C13	Rear setback, alley	n/a	n/a	n/a	n/a	0'

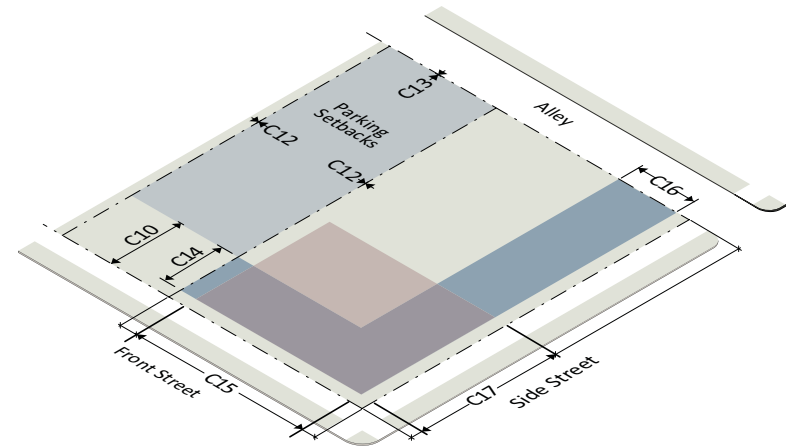
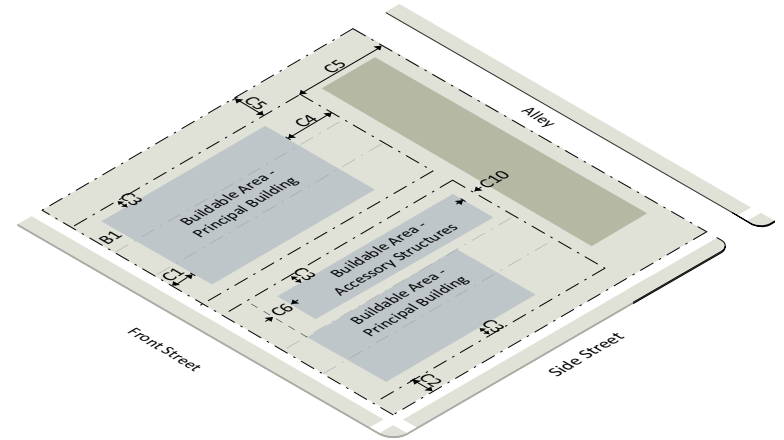

Sec. 4.4.11. THD Zone, Standard Method Development Standards (cont'd)

<b>D. Height</b>		<b>Detached House</b>	<b>Duplex - Side</b>	<b>Duplex - Over</b>	<b>Townhouse</b>	<b>General</b>
<b>Height (max)</b>						
D1	Principal building	35'	35'	35'	40'	40''
D2	Accessory Structure	25'	25'	25'	25'	25'
D3	Agricultural Buildings	25'	25'	25'	25'	25'
<b>E. Form</b>						
<b>Massing (max)</b>						
E1	Units permitted in one row	n/a	n/a	n/a	12	n/a
<b>Building Orientation</b>						
E2	Entrance facing street or open space	n/a	n/a	n/a	required	required
<b>Transparency, for Walls Facing a Street or Open Space</b>						
E4	Ground story, front (min)	n/a	n/a	n/a	n/a	40%
E5	Ground story, side/rear (min)	n/a	n/a	n/a	n/a	25%
E6	Upper story (min)	n/a	n/a	n/a	n/a	20%
E7	Blank wall, front (max)	n/a	n/a	n/a	n/a	35'
E8	Blank wall, side/rear (max)	n/a	n/a	n/a	n/a	35'
<b>Allowed Building Elements</b>						
E9	Gallery/Awning	n/a	n/a	n/a	n/a	yes
E10	Porch/Stoop	yes	yes	yes	yes	yes
E11	Balcony	yes	yes	yes	yes	yes

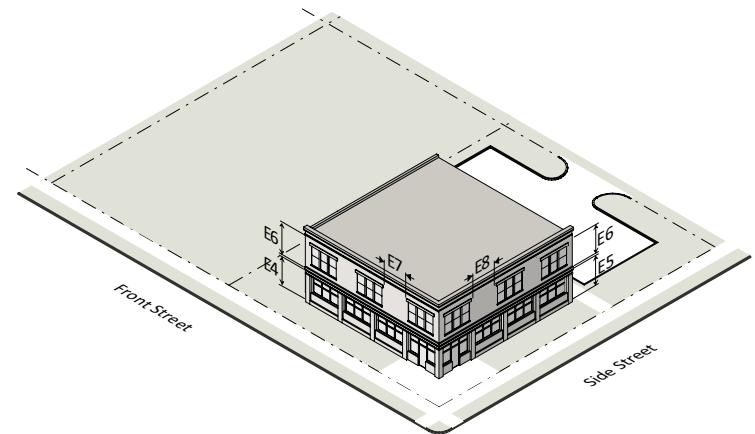
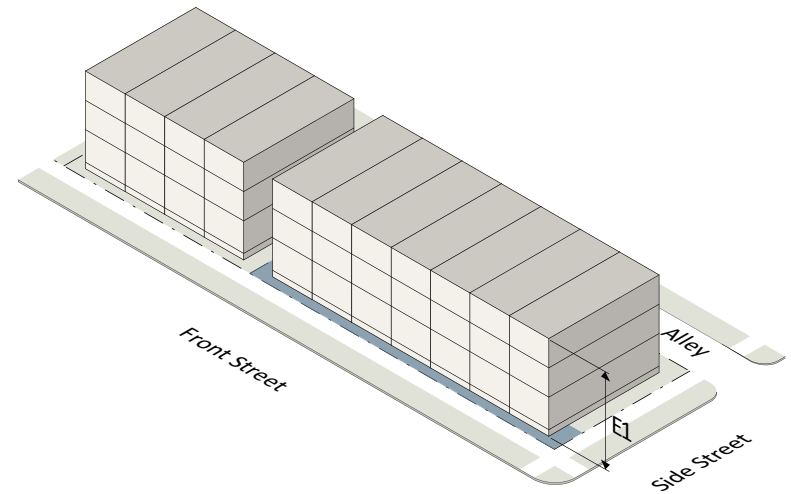





### Sec. 4.4.12. R-30 Zone, Standard Method Development Standards

A. Site	Detached House	Duplex - Side	Duplex - Over	Town-house	Apartment /Condo	General
<b>Site Area (min)</b>						
A1 Net site area	3,000 SF	3,000 SF	3,000 SF	n/a	n/a	n/a
A2 Net site area per unit	n/a	n/a	n/a	3,000 SF	3,000 SF	n/a
<b>Open Space (min)</b>						
A3 Open space (% of net site area)	n/a	n/a	n/a	65%	65%	25%
<b>Site Coverage (max)</b>						
A4 Site coverage	n/a	n/a	n/a	18%	18%	18%

**Specifications for Open Space and Site Coverage**

- In a development with townhouse, apartment/condo, or general building types, all
- open space is calculated on the net site area minus any area used for detached house and duplex unit lots.
  - coverage is calculated on the net site area minus any area for detached and duplex unit lots.

### B. Lot & Density

<b>Lot (min)</b>						
B1 Lot area	3,000 SF	1,500 SF	3,000 SF	1,200 SF	12,000 SF	n/a
B2 Lot width at front building line	30'	15'	30'	n/a	n/a	n/a
B3 Lot width at front property line	10'	10'	10'	n/a	75'	75'
<b>Density (max)</b>						
B4 Density (units/net acre)	14.50	14.50	14.50	14.50	14.50	n/a
B4 Density (FAR per gross tract area)	n/a	n/a	n/a	n/a	n/a	1.50
<b>Coverage (max)</b>						
B5 Lot	50%	50%	50%	n/a	n/a	n/a

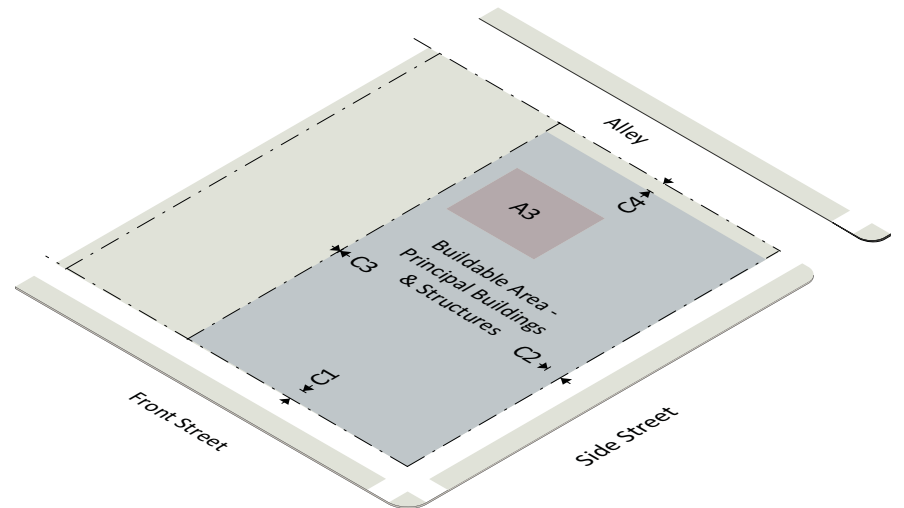
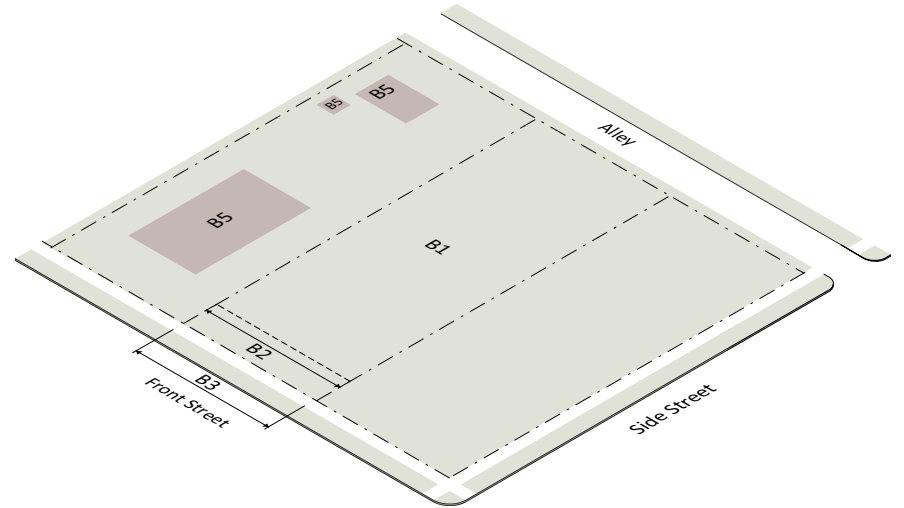

Sec. 4.4.12. R-30 Zone, Standard Method Development Standards (cont'd)

C. Placement		Detached House	Duplex - Side	Duplex - Over	Town-house	Apartment /Condo	General
<b>Principal Building Setbacks (min)</b>							
C1	Front setback, public street	20'	20'	20'	20'	30'	30'
C1	Front setback, private street or open space	4' or 20'	4' or 20'	4' or 20'	4' or 20'	20'	20'
C2	Side street setback	15'	15'	15'	15'	10'	10'
C3	Side setback	n/a	n/a	n/a	4'	n/a	n/a
C3	Side setback, abutting Agricultural, Rural Residential, or Residential Detached zones	abutting zone	abutting zone	abutting zone	n/a	abutting zone or buffer width under Sec. 7.537	abutting zone or buffer width under Sec. 7.537
C3	Side setback, abutting all other zones	4'	4'	4'	n/a	10'	10'
C3	Side setback, end unit	n/a	n/a	n/a	5'	n/a	n/a
C4	Rear setback	20'	20'	20'	20'	n/a	n/a
C4	Rear setback, abutting Agricultural, Rural Residential, or Residential Detached zones	n/a	n/a	n/a	n/a	abutting zone or buffer width under Sec. 7.537	abutting zone or buffer width under Sec. 7.537
C4	Rear setback, abutting all other zones	n/a	n/a	n/a	n/a	30'	15'
C4	Rear setback, alley	4' or 20'	4' or 20'	4' or 20'	4' or 20'	4'	4'
C5	Rear/Side setback between lot and site boundary	n/a	n/a	n/a	abutting zone or buffer width under Sec. 7.537	n/a	n/a

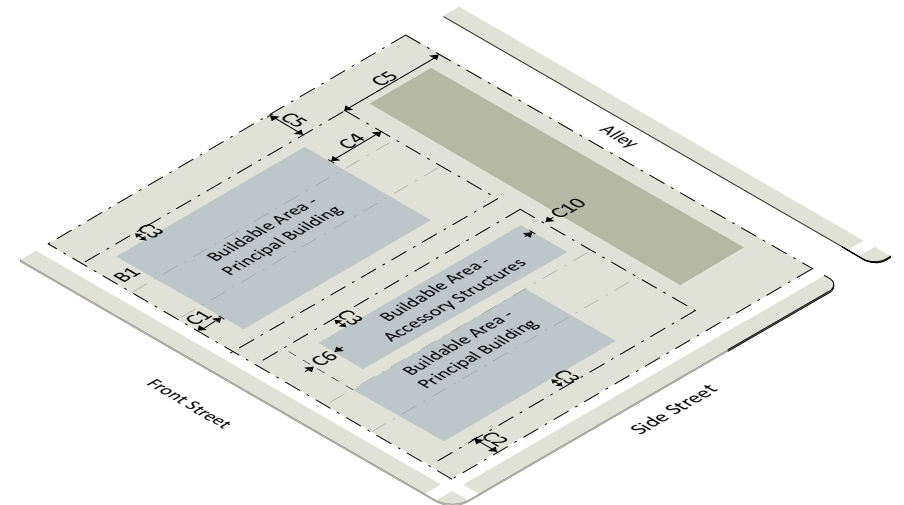
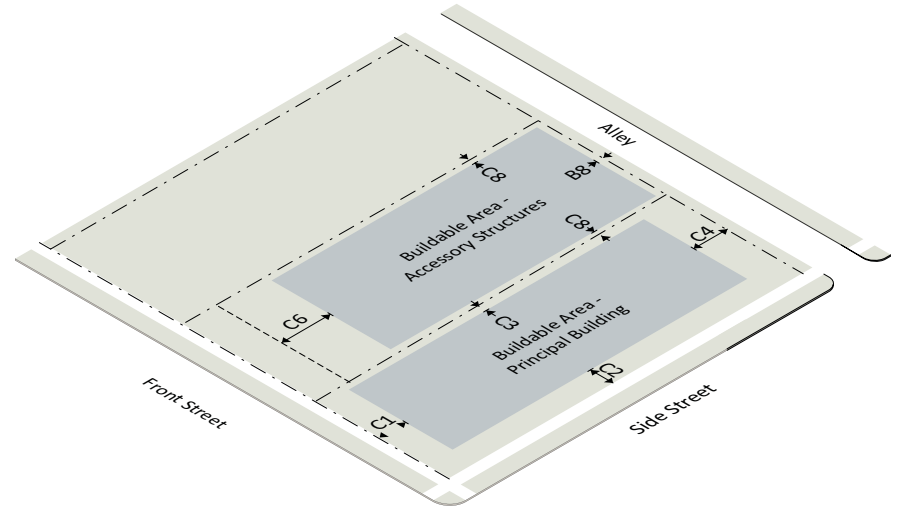

Sec. 4.4.12. R-30 Zone, Standard Method Development Standards (cont'd)

C. Placement		Detached House	Duplex - Side	Duplex - Over	Town-house	Apartment /Condo	General
<b>Accessory Structure Setbacks (min)</b>							
C6	Front setback, behind front building line	10'	10'	10'	10'	10'	10'
C7	Side street setback	15'	15'	15'	15'	15'	15'
C8	Side setback	4'	4'	4'	4'	5'	5'
C9	Rear setback	4'	4'	4'	0'	5'	5'
C9	Rear setback, alley	4' or 20'	4' or 20'	4' or 20'	4' or 20'	4'	4'
<b>Parking Setbacks for Surface Parking Lots (min)</b>							
C10	Front setback	n/a	n/a	n/a	n/a	30'	10'
C11	Side street setback	n/a	n/a	n/a <td n/a	10'	10'	
C12	Side setback	n/a	n/a	n/a	n/a	10'	10'
C13	Rear setback	n/a	n/a	n/a	n/a	10'	10'
C13	Rear setback, alley	n/a	n/a	n/a	n/a	0'	0'
<b>D. Height</b>							
<b>Height (max)</b>							
D1	Principal building	35'	35'	35'	35'	35'	35'
D2	Accessory structure	25'	25'	25'	25'	25'	25'
D3	Agricultural Buildings	25'	25'	25'	25'	25'	25'

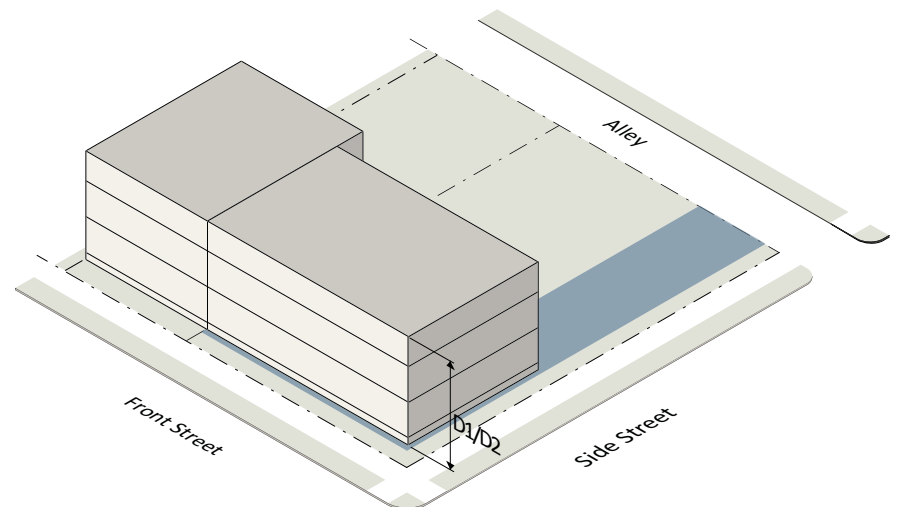
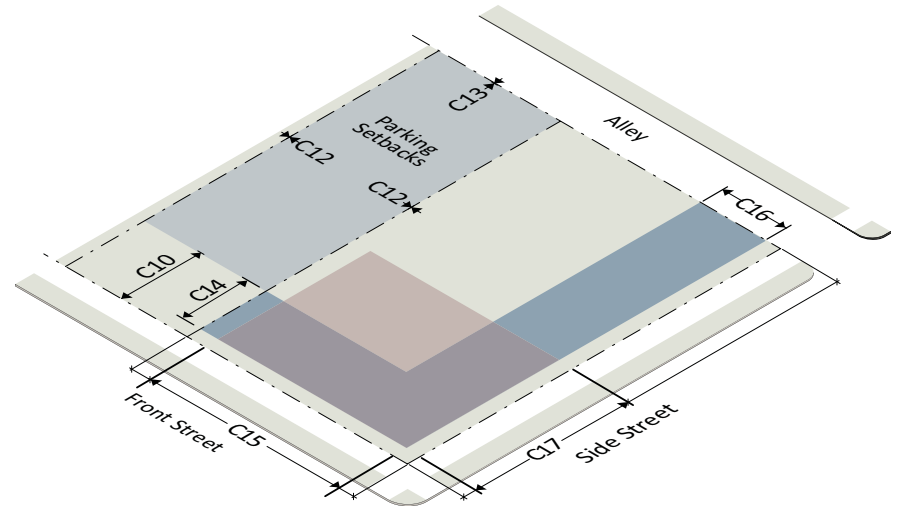

Sec. 4.4.12. R-30 Zone, Standard Method Development Standards (cont'd)

E. Form		Detached House	Duplex - Side	Duplex - Over	Town-house	Apartment /Condo	General
<b>Massing (max)</b>							
E1	Units permitted in one row	n/a	n/a	n/a	12	n/a	n/a
<b>Building Orientation</b>							
E2	Entrance facing street or open space	n/a	n/a	n/a	required	required	required
<b>Transparency, for Walls Facing a Street or Open Space</b>							
E4	Ground story, front (min)	n/a	n/a	n/a	n/a	n/a	40%
E5	Ground story, side/rear (min)	n/a	n/a	n/a	n/a	n/a	25%
E6	Upper story (min)	n/a	n/a	n/a	n/a	n/a	20%
E7	Blank wall, front (max)	n/a	n/a	n/a	n/a	n/a	35'
E8	Blank wall, side/rear (max)	n/a	n/a	n/a <td n/a	n/a	35'	
<b>Allowed Building Elements</b>							
E9	Gallery/Awning	n/a	n/a	n/a	n/a	yes	yes
E10	Porch/Stoop	yes	yes	yes	yes	yes	yes
E11	Balcony	yes	yes	yes	yes	yes	yes

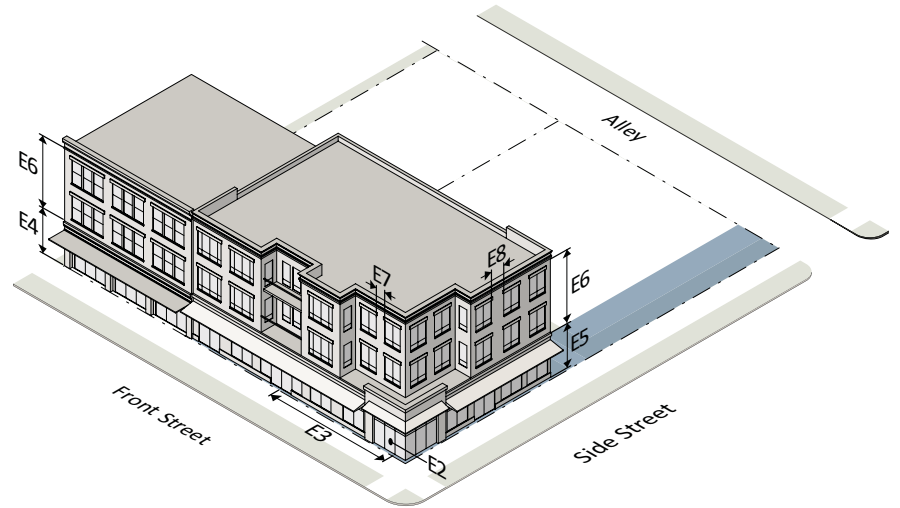

### Sec. 4.4.13. R-20 Zone, Standard Method Development Standards

A. Site	Detached House	Duplex - Side	Duplex - Over	Town-house	Apartment /Condo	General
<b>Site Area (min)</b>						
A1 Net site area	2,000 SF	2,000 SF	2,000 SF	n/a	n/a	n/a
A2 Net site area per unit	n/a	n/a	n/a	2,000 SF	2,000 SF	n/a
<b>Open Space (min)</b>						
A3 Open space (% of net site area)	n/a	n/a	n/a	60%	60%	25%
<b>Site Coverage (max)</b>						
A4 Site coverage	n/a	n/a	n/a	18%	18%	18%

**Specifications for Open Space and Site Coverage**

In a development with townhouse, apartment/condo, or general building types, all open space is calculated on the net site area minus any area used for detached house and duplex unit lots.

- In development with townhouse, apartment/condo, or general building types, site coverage is calculated on the net site area minus any area for detached and duplex unit lots.

### B. Lot & Density

<b>Lot (min)</b>						
B1 Lot area	2,000 SF	1,000 SF	2,000 SF	1,000 SF	16,000 SF	n/a
B2 Lot width at front building line	25'	12.5'	25'	n/a	n/a	n/a
B3 Lot width at front property line	10'	10'	10'	n/a	85'	75'
<b>Density (max)</b>						
B4 Density (units/net acre)	21.70	21.70	21.70	21.70	21.70	n/a
B4 Density (FAR per gross tract area)	n/a	n/a	n/a	n/a	n/a	1.75
<b>Coverage (max)</b>						
B5 Lot	75%	75%	75%	n/a	n/a	n/a

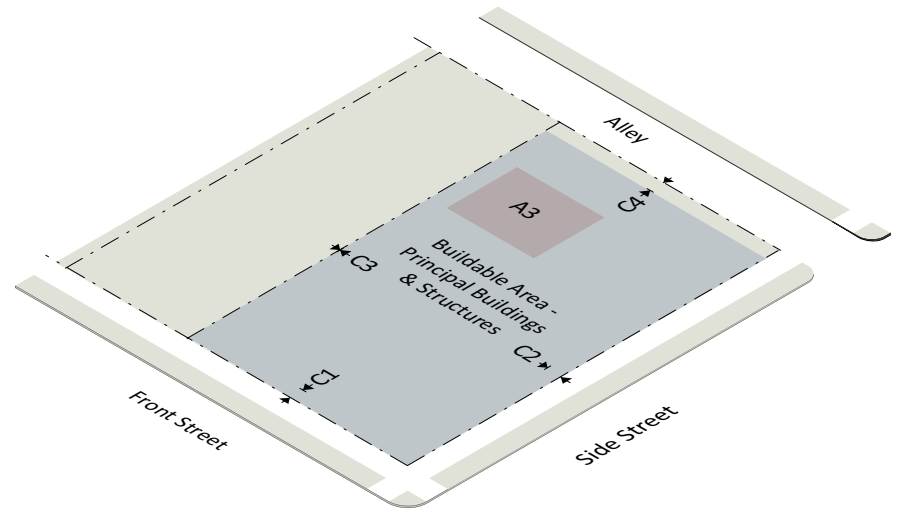
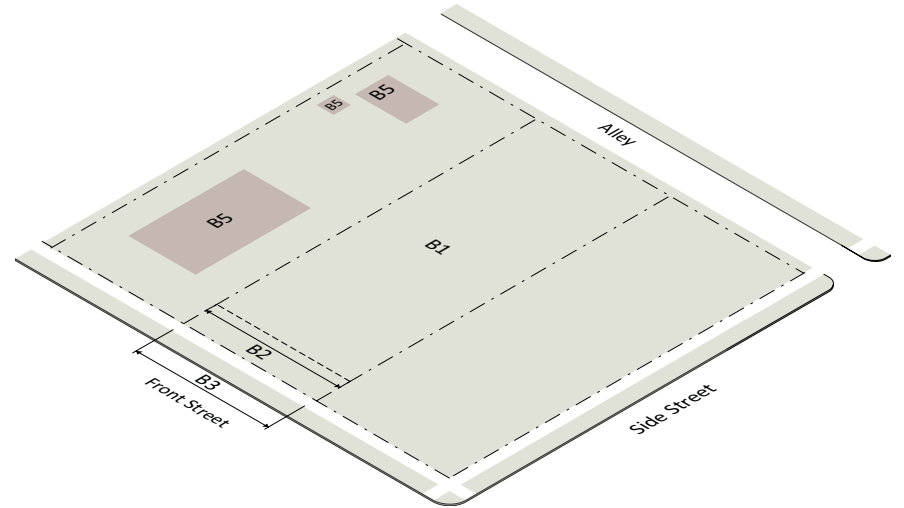

Sec. 4.4.13. R-20 Zone, Standard Method Development Standards (cont'd)

C. Placement		Detached House	Duplex - Side	Duplex - Over	Town-house	Apartment /Condo	General
<b>Principal Building Setbacks (min)</b>							
C1	Front setback, public street	20'	20'	20'	20'	30'	30'
C1	Front setback, private street or open space	4' or 20'	4' or 20'	4' or 20'	4' or 20'	20'	20'
C2	Side street setback	15'	15'	15'	15'	10'	10'
C3	Side setback	n/a	n/a	n/a	4'	n/a	n/a
C3	Side setback, abutting Agricultural, Rural Residential, or Residential Detached zones	abutting zone	abutting zone	abutting zone	n/a	abutting zone or buffer width under Sec. 7.537	abutting zone or buffer width under Sec. 7.537
C3	Side setback, abutting all other zones	4'	4'	4'	n/a	10'	10'
C3	Side setback, end unit	n/a	n/a	n/a	5'	n/a	n/a
C4	Rear setback	20'	20'	20'	10'	n/a	n/a
C4	Rear setback, abutting Agricultural, Rural Residential, or Residential Detached zones	n/a	n/a	n/a	n/a	abutting zone or buffer width under Sec. 7.537	abutting zone or buffer width under Sec. 7.537
C4	Rear setback, abutting all other zones	n/a	n/a	n/a	n/a	30'	15'
C4	Rear setback, alley	4' or 20'	4' or 20'	4' or 20'	4' or 20'	4'	4'
C5	Rear/Side setback between lot and site boundary	n/a	n/a	n/a	abutting zone or buffer width under Sec. 7.537	n/a	n/a

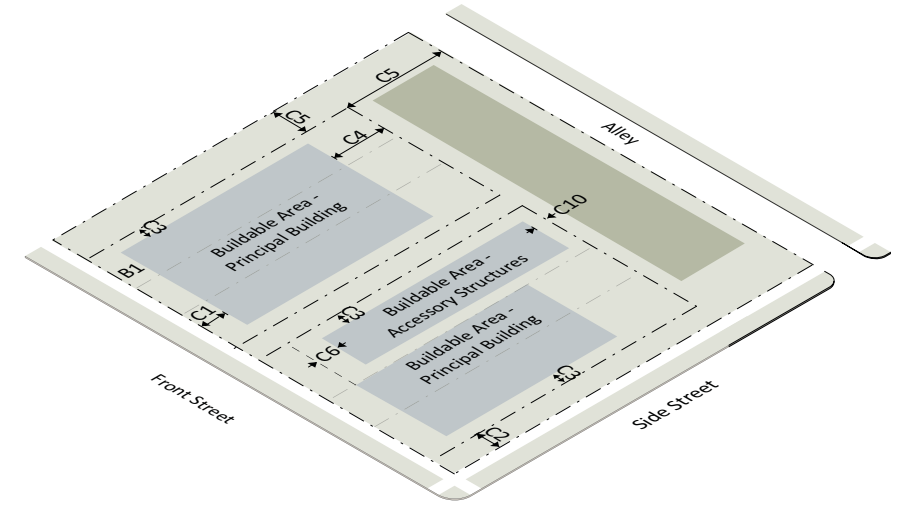
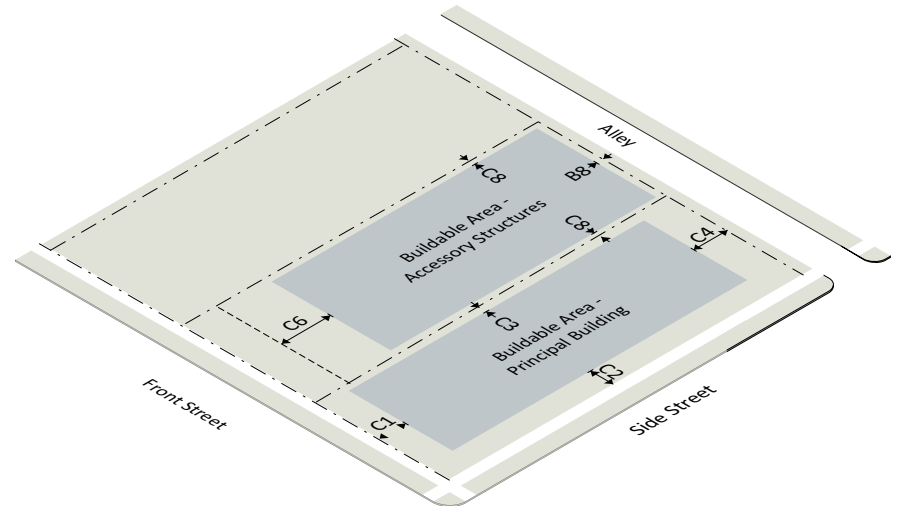

**Specification for Principal Building Setbacks**

1 Additional setbacks are required for apartment/condo and general buildings more than 30' in height. For each foot of height over 30', the setbacks must be increased by 3'.

Sec. 4.4.13. R-20 Zone, Standard Method Development Standards (cont'd)

C. Placement		Detached House	Duplex - Side	Duplex - Over	Town-house	Apartment /Condo	General
<b>Accessory Structure Setbacks (min)</b>							
C6	Front setback, behind front building line	10'	10'	10'	10'	10'	10'
C7	Side street setback	15'	15'	15'	15'	15'	15'
C8	Side setback	4'	4'	4'	4'	5'	5'
C9	Rear setback	4'	4'	4'	0'	5'	5'
C9	Rear setback, alley	4' or 20'	4' or 20'	4' or 20'	4' or 20'	4'	4'
<b>Parking Setbacks for Surface Parking Lots (min)</b>							
C10	Front setback	n/a	n/a	n/a	n/a	30'	10'
C11	Side street setback	n/a	n/a	n/a <td n/a	10'	10'	
C12	Side setback	n/a	n/a	n/a	n/a	10'	10'
C13	Rear setback	n/a	n/a	n/a	n/a	10'	10'
C13	Rear setback, alley	n/a	n/a	n/a	n/a	0'	0'

**D. Height**

Height (max)		Detached House	Duplex - Side	Duplex - Over	Town-house	Apartment /Condo	General
D1	Principal building	40'	40'	40'	40'	80'	80'
D2	Accessory structure	25'	25'	25'	25'	25'	25'
D3	Agricultural Buildings	25'	25'	25'	25'	25'	25'

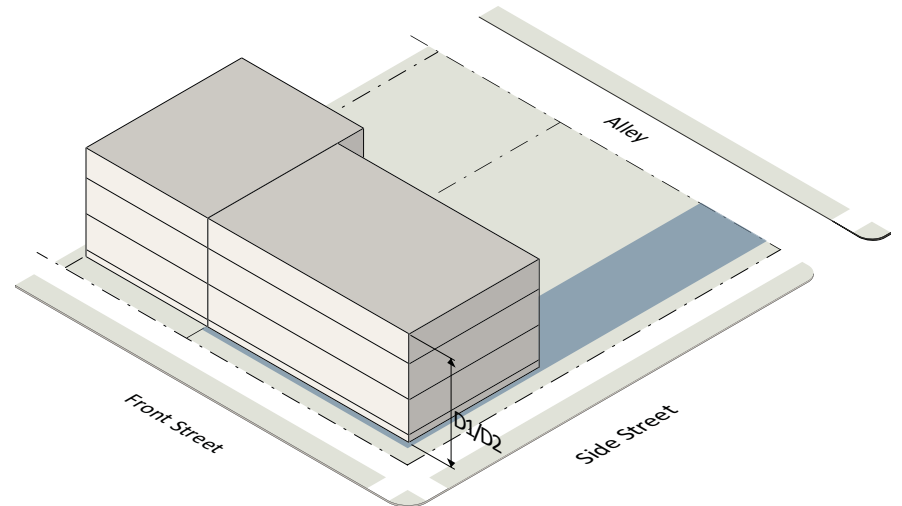
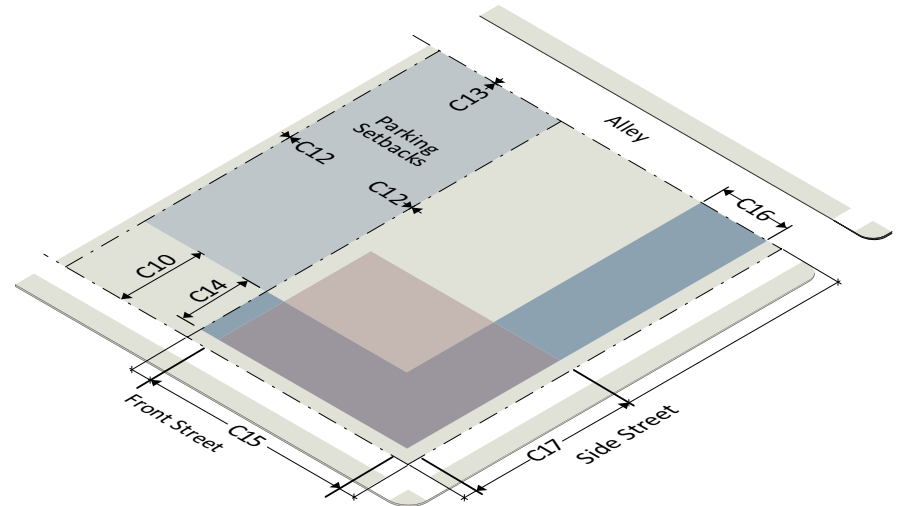



Sec. 4.4.13. R-20 Zone, Standard Method Development Standards (cont'd)

E. Form		Detached House	Duplex - Side	Duplex - Over	Town-house	Apartment /Condo	General
<b>Massing (max)</b>							
E1	Units permitted in one row	n/a	n/a	n/a	12	n/a	n/a
<b>Building Orientation</b>							
E2	Entrance facing street or open space	n/a	n/a	n/a	required	required	required
<b>Transparency, for Walls Facing a Street or Open Space</b>							
E4	Ground story, front (min)	n/a	n/a	n/a	n/a	n/a	40%
E5	Ground story, side/rear (min)	n/a	n/a	n/a	n/a	n/a	25%
E6	Upper story (min)	n/a	n/a	n/a	n/a	n/a	20%
E7	Blank wall, front (max)	n/a	n/a	n/a	n/a	n/a	35'
E8	Blank wall, side/rear (max)	n/a	n/a	n/a <td n/a	n/a	35'	
<b>Allowed Building Elements</b>							
E9	Gallery/Awning	n/a	n/a	n/a	n/a	yes	yes
E10	Porch/Stoop	yes	yes	yes	yes	yes	yes
E11	Balcony	yes	yes	yes	yes	yes	yes

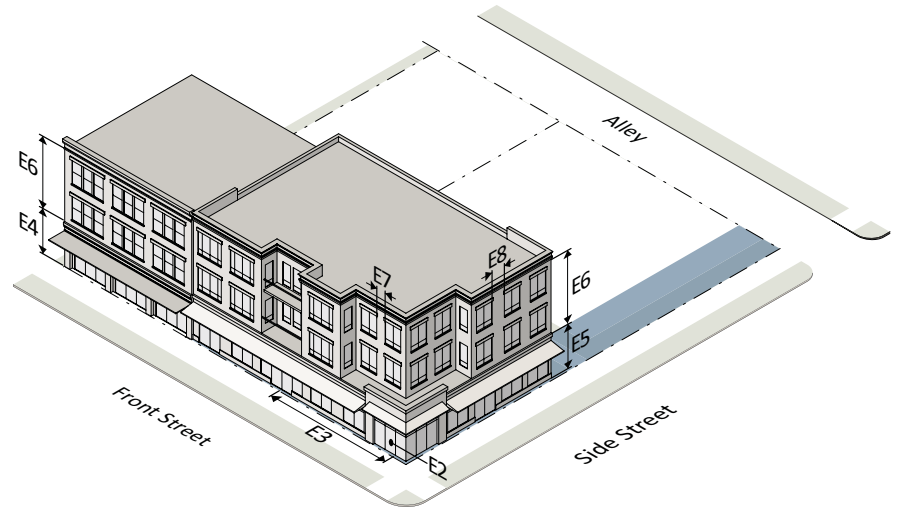

**Sec. 4.4.14. R-10 Zone, Standard Method Development Standards**

A. Site	Detached House	Duplex - Side	Duplex - Over	Town-house	Apartment /Condo	Multi Use	General
<b>Site Area (min)</b>							
A1 Net site area	1,000 SF	1,000 SF	1,000 SF	n/a	n/a	n/a	n/a
A2 Net site area per unit	n/a	n/a	n/a	1,000 SF	1,000 SF	1,000 SF	n/a
<b>Open Space (min)</b>							
A3 Open space (% of net site area)	n/a	n/a	n/a	60%	60%	60%	25%
<b>Site Coverage (max)</b>							
A4 Site coverage	n/a	n/a	n/a	12%	12%	12%	12%

**Specifications for Open Space and Site Coverage**

- In a development with townhouse, apartment/condo, multi use, or general building types, all open space is calculated on the net site area minus any area used for detached house and duplex unit lots.
- 1 In a development with townhouse, apartment/condo, multi use, or general building types, all open space is calculated on the net site area minus any area used for detached house and duplex unit lots.
  - 2 In development with townhouse, apartment/condo, multi use, or general building types, site coverage is calculated on the net site area minus any area for detached and duplex unit lots.

**B. Lot & Density**

<b>Lot (min)</b>							
B1 Lot area	2,000 SF	1,000 SF	2,000 SF	800 SF	20,000 SF	20,000 SF	n/a
B2 Lot width at front building line	25'	12.5'	25'	n/a	n/a	n/a	n/a
B3 Lot width at front property line	10'	10'	10'	n/a	100'	100'	75'
<b>Density (max)</b>							
B4 Density (units/net acre)	43.50	43.50	43.50	43.50	43.50	43.50	n/a
B4 Density (FAR per gross tract area)	n/a	n/a	n/a	n/a	n/a	n/a	2.00
<b>Coverage (max)</b>							
B5 Lot	90%	90%	90%	n/a	n/a	n/a	n/a

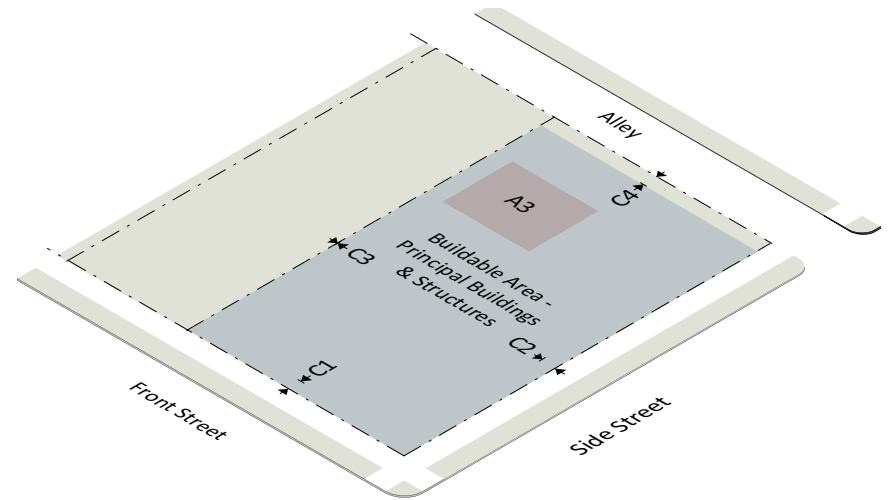
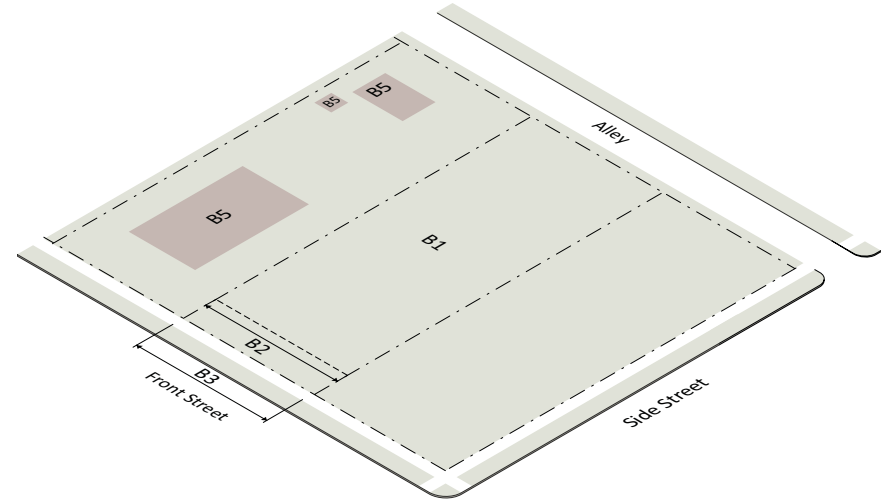

Sec. 4.4.14. R-10 Zone, Standard Method Development Standards (cont'd)

C. Placement	Detached House	Duplex - Side	Duplex - Over	Town-house	Apartment /Condo	Multi Use	General	
<b>Principal Building Setbacks (min)</b>								
C1	Front setback, public street	20'	20'	20'	20'	30'	30'	30'
C1	Front setback, private street or open space	4' or 20'	4' or 20'	4' or 20'	4' or 20'	20'	20'	20'
C2	Side street setback	15'	15'	15'	15'	10'	10'	10'
C3	Side setback	n/a	n/a	n/a	4'	n/a	n/a	n/a
C3	Side setback, abutting Agricultural, Rural Residential, or Residential Detached zones	abutting zone	abutting zone	abutting zone	n/a	abutting zone or buffer width under Sec. 7.537	abutting zone or buffer width under Sec. 7.537	abutting zone or buffer width under Sec. 7.537
C3	Side setback, abutting all other zones	4'	4'	4'	n/a	10'	10'	10'
C3	Side setback, end unit	n/a	n/a	n/a	5'	n/a	n/a	n/a
C4	Rear setback	20'	20'	20'	10'	n/a	n/a	n/a
C4	Rear setback, abutting Agricultural, Rural Residential, or Residential Detached zones	n/a	n/a	n/a	n/a	abutting zone or buffer width under Sec. 7.537	abutting zone or buffer width under Sec. 7.537	abutting zone or buffer width under Sec. 7.537
C4	Rear setback, abutting all other zones	n/a	n/a	n/a	n/a	30'	30'	15'
C4	Rear setback, alley	4' or 20'	4' or 20'	4' or 20'	4' or 20'	4'	4'	4'
C5	Rear/Side setback between lot and site boundary	n/a	n/a	n/a	abutting zone or buffer width under Sec. 7.537	n/a	n/a	n/a

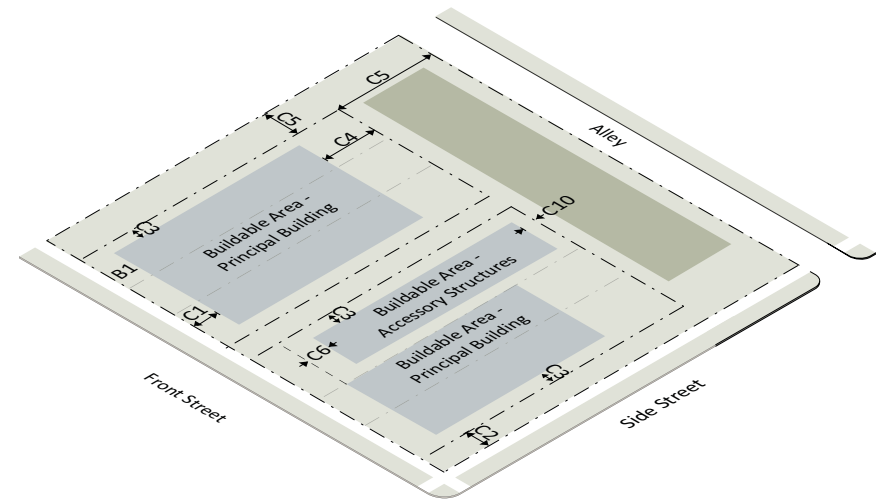
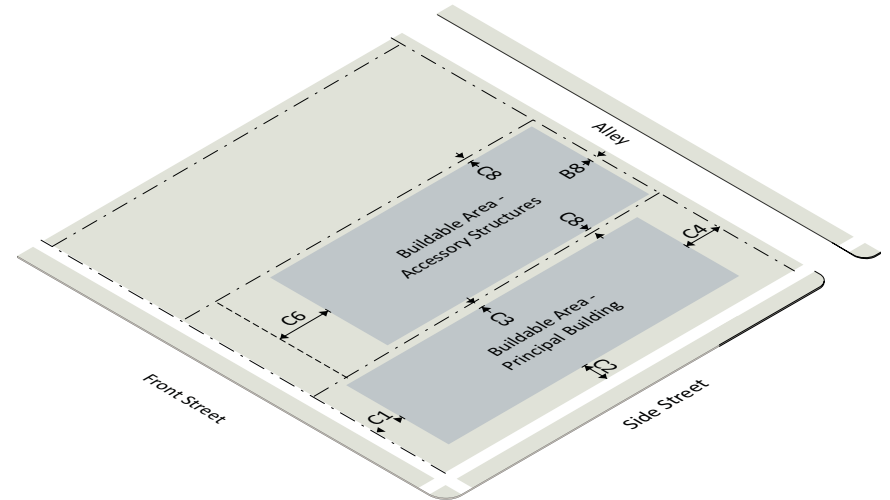

**Specification for Principal Building Setbacks**

1 Additional setbacks are required for apartment/condo, multi use, and general buildings more than 30' in height. For each foot of height over 30', the setbacks must be increased by 0.5'.

Sec. 4.4.14. R-10 Zone, Standard Method Development Standards (cont'd)

C. Placement	Detached House	Duplex - Side	Duplex - Over	Town-house	Apartment /Condo	Multi Use	General
<b>Accessory Structure Setbacks (min)</b>							
C6 Front setback, behind front building line	10'	10'	10'	10'	10'	10'	10'
C7 Side street setback	15'	15'	15'	15'	15'	15'	15'
C8 Side setback	4'	4'	4'	4'	5'	5'	5'
C9 Rear setback	4'	4'	4'	0'	5'	5'	5'
C9 Rear setback, alley	4' or 20'	4' or 20'	4' or 20'	4' or 20'	4'	4'	4'
<b>Parking Setbacks for Surface Parking Lots (min)</b>							
C10 Front setback	n/a	n/a	n/a	n/a	30'	30'	10'
C11 Side street setback	n/a	n/a	n/a <td n/a	10'	10'	10'	
C12 Side setback	n/a	n/a	n/a	n/a	10'	10'	10'
C13 Rear setback	n/a	n/a	n/a	n/a	10'	10'	10'
C13 Rear setback, alley	n/a	n/a	n/a	n/a	0'	0'	0'

D. Height

Height (max)	Detached House	Duplex - Side	Duplex - Over	Town-house	Apartment /Condo	Multi Use	General
D1 Principal building	40'	40'	40'	40'	100'	100'	100'
D2 Accessory structure	25'	25'	25'	25'	25'	25'	25'
D3 Agricultural Buildings	25'	25'	25'	25'	25'	25'	25'

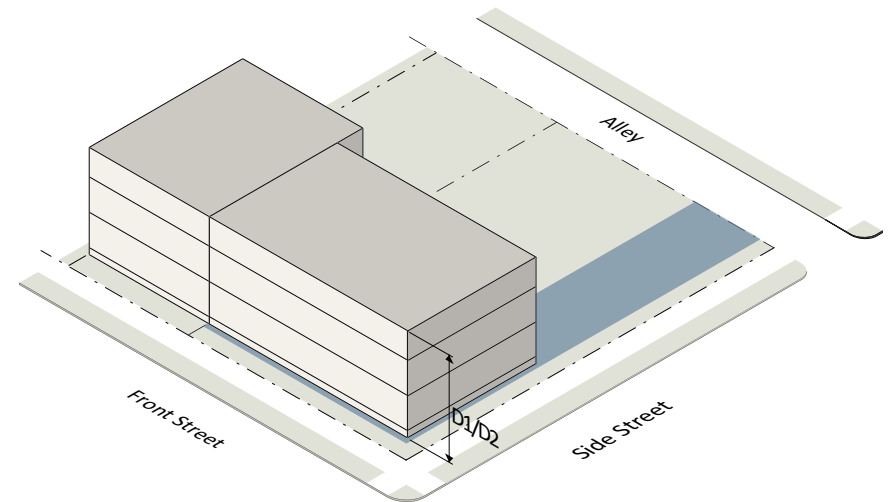
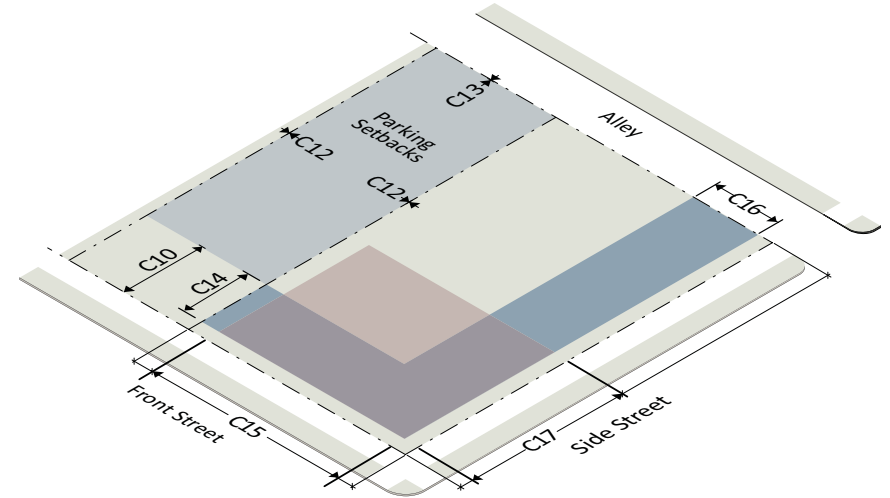

Sec. 4.4.14. R-10 Zone, Standard Method Development Standards (cont'd)

E. Form		Detached House	Duplex - Side	Duplex - Over	Town-house	Apartment /Condo	Multi Use	General
<b>Massing (max)</b>								
E1	Units permitted in one row	n/a	n/a	n/a	12	n/a	n/a	n/a
<b>Building Orientation</b>								
E2	Entrance facing street or open space	n/a	n/a	n/a	required	required	required	required
E3	Entrance spacing (max)	n/a	n/a	n/a	n/a	n/a	100'	100'
<b>Transparency, for Walls Facing a Street or Open Space</b>								
E4	Ground story, front (min)	n/a	n/a	n/a	n/a	n/a	n/a	40%
E5	Ground story, side/rear (min)	n/a	n/a	n/a	n/a	n/a	n/a	25%
E6	Upper story (min)	n/a	n/a	n/a	n/a	n/a	n/a	20%
E7	Blank wall, front (max)	n/a	n/a	n/a	n/a	n/a	n/a	35'
E8	Blank wall, side/rear (max)	n/a	n/a	n/a	n/a	n/a	n/a	35'
<b>Allowed Building Elements</b>								
E9	Gallery/Awning	n/a	n/a	n/a	n/a	yes	yes	yes
E10	Porch/Stoop	yes	yes	yes	yes	yes	yes	yes
E11	Balcony	yes	yes	yes	yes	yes	yes	yes

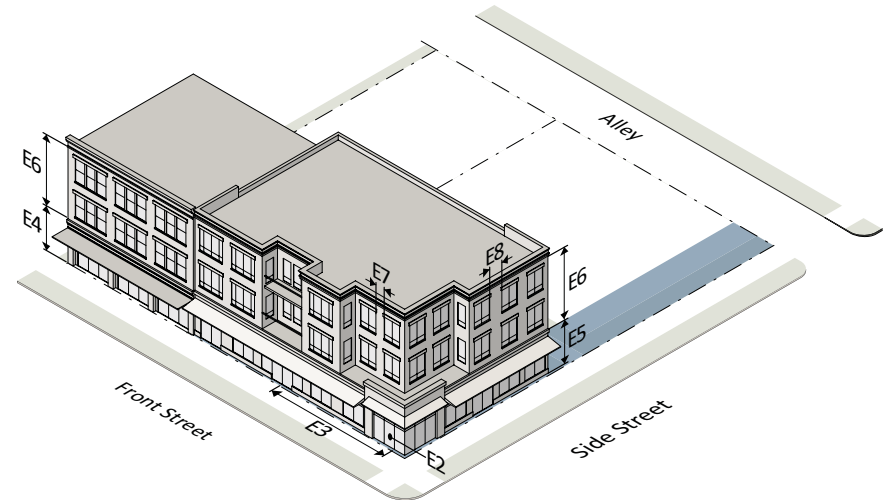

## Div. 4.5. Commercial/Residential Zones

### Sec. 4.5.1. Density and Height Allocation

#### A. Density and Height Limits

- Density is calculated as an allowed floor area ratio (FAR). Each unique sequence of maximum total FAR, maximum nonresidential FAR (C), maximum residential FAR (R), and height (H) is established as a zone subject to the following limits:

Zone	Total FAR (max)	C FAR (max)	R FAR (max)	Height (max)
CRN	0.25 to 1.5	0.00 to 1.5	0.00 to 1.5	25' to 65'
CRT	0.5 to 4.0	0.25 to 3.5	0.25 to 3.5	35' to 150'
CR	0.5 to 8.0	0.25 to 7.5	0.25 to 7.5	35' to 300'

- Zones are only established at densities in increments of 0.25 FAR and heights in increments of 5 feet up to the maximums indicated in [Sec. 4.5.1.A.1](#).

#### B. FAR Averaging

Permitted FAR may be averaged over 2 or more directly abutting or confronting properties in one or more Commercial/Residential zones, if:

- the properties are subject to the same site plan or sketch plan; however, if a sketch plan is required, density averaging must be shown on the sketch plan;
- the resulting properties are created by the same preliminary subdivision plan or satisfy a phasing plan established by an approved sketch plan;
- the maximum total, nonresidential, and residential FAR limits apply to the entire development, not to individual properties;
- a building cannot exceed the maximum height set by the zone;
- uses are subject to the provisions of the zone category;
- the total allowed maximum density on a resulting property that is adjacent to or confronting a property in an Agricultural, Rural Residential, or Residential Detached zone that is vacant or improved with an agricultural or residential use, does not exceed that allowed by the property's zone; and

- public benefits must be provided under the phasing element of an approved sketch plan.

### Sec. 4.5.2. Methods of Development

The CRN zone allows development only under the standard method. The CRT and CR zones allow development under the standard method and may allow development under the optional method, subject to approval of a sketch plan (see [Sec. 8.3.3](#)).

#### A. Standard Method

Standard method development is allowed under the following limitations and requirements.

- In the CRN zone, the maximum total, nonresidential, and residential FARs and maximum height for any property is set by the zone shown on the zoning map.
- In the CRT and CR zones, the maximum standard method height for any property is the height set by the zone shown on the zoning map; the maximum total standard method FAR for any property is the density set by the zone shown on the zoning map or the limit indicated in the following table, whichever is less:

Zone	Total Density (max)
CRT	The greater of 1.0 FAR or 10,000 SF of gross floor area
CR	The greater of 0.5 FAR or 10,000 SF of gross floor area

#### B. Optional Method

Optional method development is allowed under [Div. 6.4](#).

### Sec. 4.5.3. General Requirements

Development in all Commercial/Residential zones must comply with the requirements of [Sec. 4.5.3.A](#) and [Sec. 4.5.3.B](#).

## A. Master Plan and Design Guidelines

1. Development that requires a site plan must be substantially consistent with the applicable master or sector plan.
2. Development that requires a site plan must address any design guidelines approved by the Planning Board that implement the applicable master or sector plan.

## B. Neighborhood Compatibility

1. Where a property abuts an Agricultural, Rural Residential, or Residential Detached zoned property that is vacant or improved with an agricultural or residential use under Sec. 3.1.7, it must have a setback at least equal to the setback required by the abutting zone or the buffer width required for the applicable building type under Sec. 7.5.7, whichever is greater.
2. Where a property abuts an Agricultural, Rural Residential, or Residential Detached zoned property that is vacant or improved with an agricultural or residential use under Sec. 3.1.7 and proposes a building height greater than the height allowed in the abutting zone, it must not project beyond a 45 degree angular plane projecting over the subject property, measured from a height equal to the height allowed in the abutting zone at the setback line determined above, with the exception of those features exempt from height and setback restrictions under Sec. 4.1.4.
3. Where a property confronts an Agricultural, Rural Residential, or Residential Detached zoned property that is vacant or improved with an agricultural or residential use under Sec. 3.1.7 across a right-of-way recommended for less than 70 feet, and proposes a building height greater than the height allowed in the confronting zone, it must not project beyond a 45 degree angular plane projecting over the subject property, measured from a height equal to the height allowed in the confronting zone at the required front setback, with the exception of those features exempt from height and setback restrictions under Sec. 4.1.4.

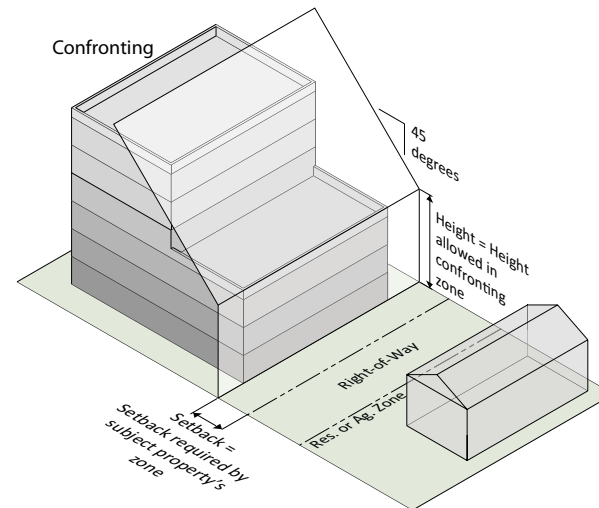
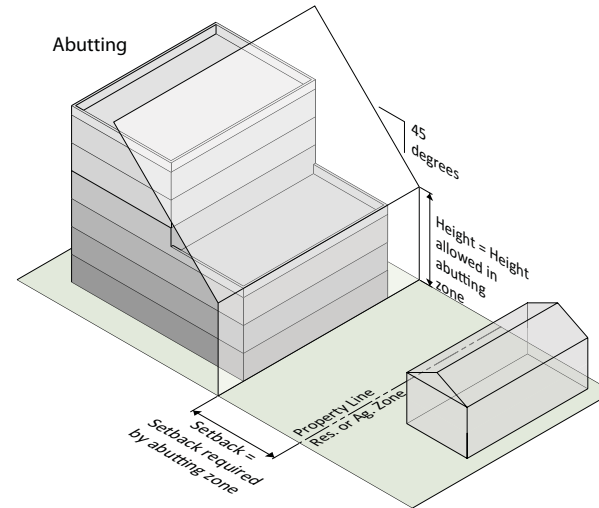

### Sec. 4.5.4. CRN, CRT, and CR Zones, Standard Method Development Standards

A. Site	Detached House	Duplex - Side	Duplex - Over	Town-house	Apartment /Condo	Multi Use	General
<b>Open Space (min)</b>							
A3 Open space, site ≤ 10,000 SF	n/a	n/a	n/a	20%	0%	0%	0%
A3 Open space, site >10,000 SF	n/a	n/a	n/a	20%	10%	10%	10%
<b>Specifications for all Open Space</b>							
In a development with townhouse, apartment/condo, multi use, or general building types, open space is calculated on the net site area minus any area used for detached house and duplex unit lots.							
1							
2 Open space for the townhouse building type is common <u>open space</u> and for other building types is public <u>open</u> space, under <u>Div. 7.3</u> .							

#### B. Lot & Density

<b>Lot (min)</b>							
B1 Net lot area	1,000 SF	1,000 SF	500 SF	800 SF	n/a	n/a	n/a
B2 Lot width at front building line	25'	25'	12.5'	12'	n/a	n/a	n/a
B3 Lot width at front property line	10'	10'	10'	n/a	n/a <td n/a	n/a	
<b>Density (max)</b>							
B4 CRN Density, FAR	mapped						
B4 CRT Density, FAR	mapped FAR or the greater of 10,000 SF or 1.0 FAR, whichever is less						
B4 CR Density, FAR	mapped FAR or the greater of 10,000 SF or 0.5 FAR, whichever is less						
<b>Coverage (max)</b>							
B5 Lot	90%	90%	90%	90%	n/a	n/a	n/a

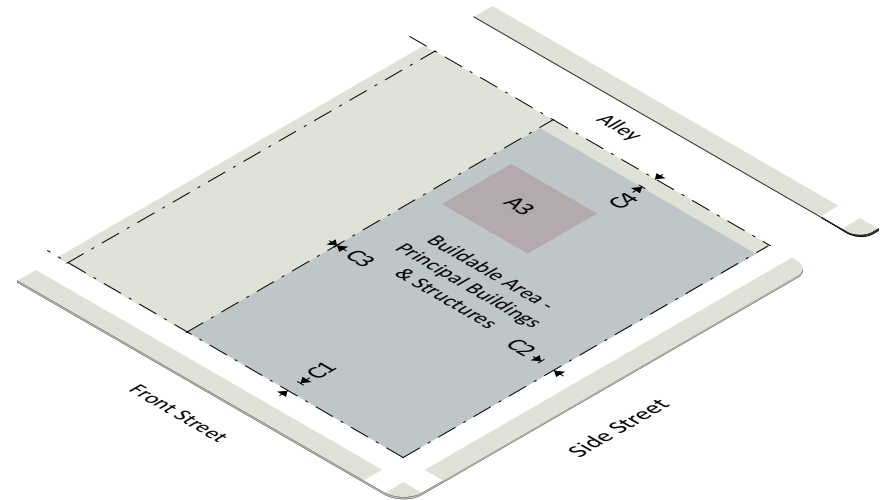
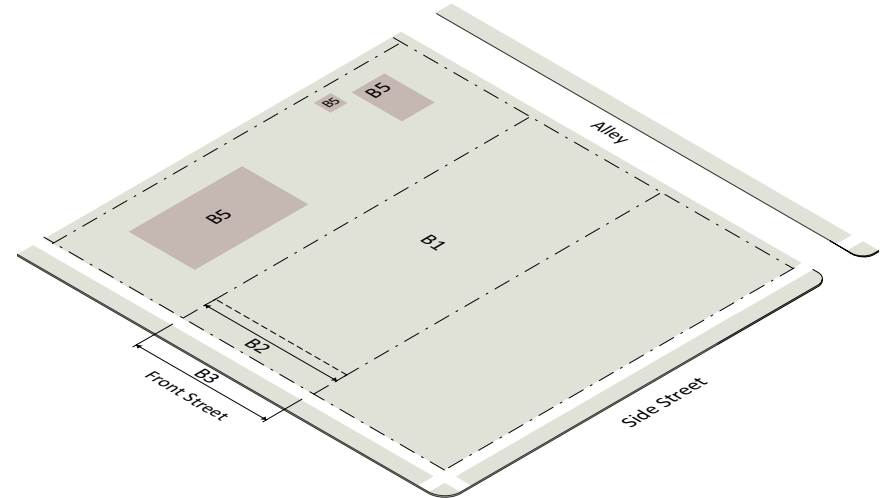



Sec. 4.5.4. CRN, CRT, and CR Zones, Standard Method Development Standards (cont'd)

C. Placement	Detached House	Duplex - Side	Duplex - Over	Town-house	Apartment /Condo	Multi Use	General
<b>Principal Building Setbacks (min)</b>							
C1 Front setback	5'	5'	5'	5'	0'	0'	0'
C2 Side street setback	5'	5'	5'	5'	0'	0'	0'
C3 Side setback, abutting Agricultural, Rural, or Residential Detached zones	6'	6'	6'	4'	see Sec. 4.5.3.B.		
C3 Side setback, abutting all other zones	4'	4'	4'	n/a	0'	0'	0'
C3 Side setback, end unit	n/a	n/a	n/a	4'	n/a	n/a	n/a
C4 Rear setback, abutting Agricultural, Rural, or Residential Detached zones	15'	15'	15'	10'	see Sec. 4.5.3.B.		
C4 Rear setback, abutting all other zones	15'	15'	15'	10'	0'	0'	0'
C4 Rear setback, alley	4' or 20'	4' or 20'	4' or 20'	4' or 20'	4'	4'	4'
C5 Rear/Side setback between lot and site boundary	n/a	n/a	n/a	see Sec. 4.5.3.B.	n/a	n/a	n/a
<b>Accessory Structure Setbacks (min)</b>							
C6 Front setback, behind front building line	5'	5'	5'	5'	0'	0'	0'
C7 Side street setback	15'	15'	15'	15'	0'	0'	0'
C8 Side setback	4'	4'	4'	4'	equal to Principal Building Setback		
C9 Rear setback	4'	4'	4'	4'	equal to Principal Building Setback		
C9 Rear setback, alley	4' or 20'	4' or 20'	4' or 20'	4' or 20'	4'	4'	4'

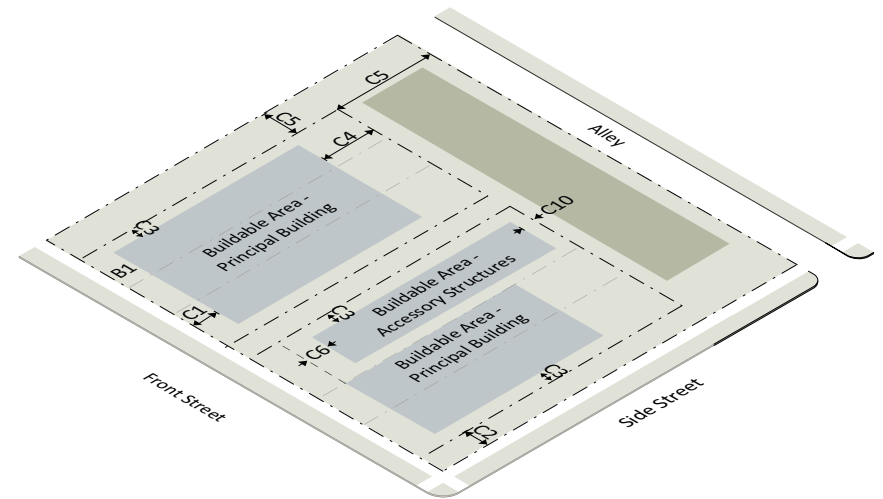
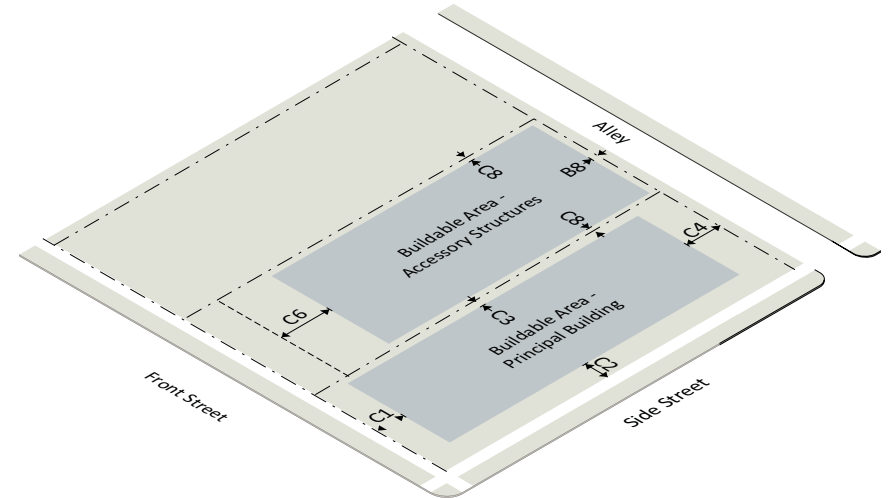

Sec. 4.5.4. CRN, CRT, and CR Zones, Standard Method Development Standards (cont'd)

C. Placement	Detached House	Duplex - Side	Duplex - Over	Town-house	Apartment /Condo	Multi Use	General
<b>Parking Setbacks for Surface Parking Lots (min)</b>							
C10 Front setback	n/a	n/a	n/a	n/a	must be behind front building line		
C11 Side street setback	n/a	n/a	n/a	n/a	must be behind front building line		
C12 Side setback	n/a	n/a	n/a	n/a	must accommodate landscaping required under Sec. 7.5.6		
C13 Rear setback	n/a	n/a	n/a	n/a	must accommodate landscaping required under Sec. 7.5.6		
C13 Rear setback, alley	n/a	n/a	n/a	n/a	0'	0'	0'
<b>Build-to Area (BTA, max setback &amp; min % of lot width)</b>							
C14 Front setback	n/a	n/a	n/a	15'	30'	15'	20'
C15 Building in front street BTA	n/a	n/a	n/a	70%	70%	70%	70%
C16 Side street setback	n/a	n/a	n/a	n/a	30'	15'	20'
C17 Building in side street BTA	n/a	n/a	n/a	n/a	35%	35%	35%

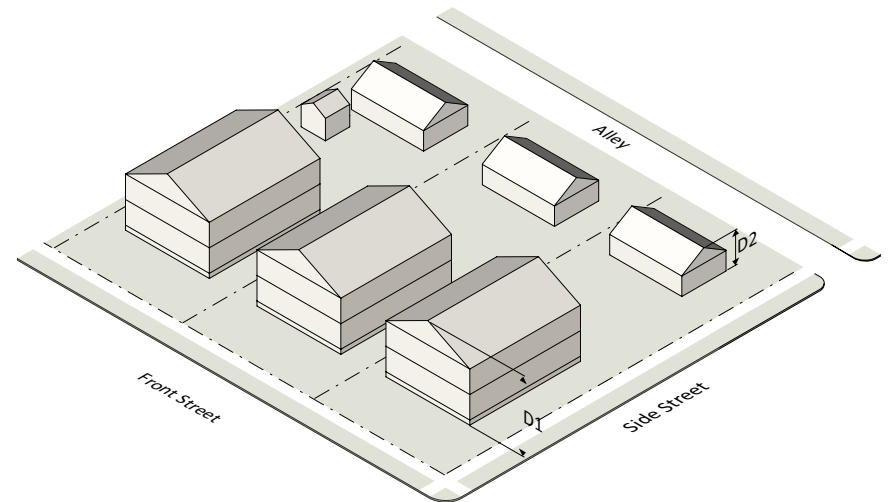
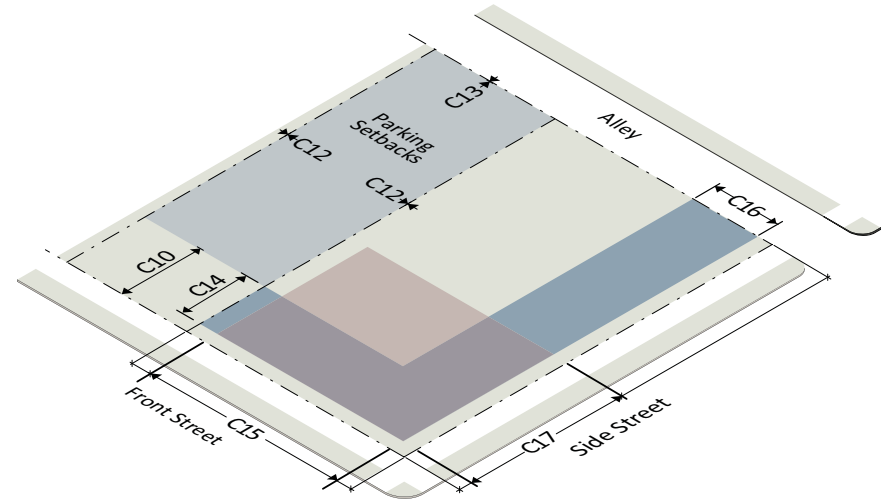

Sec. 4.5.4. CRN, CRT, and CR Zones, Standard Method Development Standards (cont'd)

D. Height	Detached House	Duplex - Side	Duplex - Over	Town-house	Apartment /Condo	Multi Use	General
<b>Height (max)</b>							
D1 Principal building	mapped and Sec. 4.5.3.B						
D2 Accessory structure	25'	25'	25'	25'	mapped and Sec. 4.5.3.B	mapped and Sec. 4.5.3.B	mapped and Sec. 4.5.3.B

E. Form

Massing							
E1 Units permitted in one row (max)	n/a	n/a	n/a	12	n/a	n/a	n/a
Building Orientation							
E2 Entrance facing street or open space	required	required	required	required	required	required	required
E3 Entrance spacing (max)	n/a	n/a	n/a	n/a	100'	75'	100'
Transparency, for Walls Facing a Street or Open Space							
E4 Ground story, front (min)	n/a	n/a	n/a	n/a	20%	60%	40%
E5 Ground story, side/rear (min)	n/a	n/a	n/a	n/a	20%	30%	25%
E6 Upper story (min)	n/a	n/a	n/a	n/a	20%	20%	20%
E7 Blank wall, front (max)	n/a	n/a	n/a	35'	35'	25'	35'
E8 Blank wall, side/rear (max)	n/a	n/a	n/a	35'	35'	35'	35'
Allowed Building Elements							
E9 Gallery/Awning	n/a	n/a	n/a	n/a	yes	yes	yes
E10 Porch/Stoop	yes	yes	yes	yes	yes	yes	yes
E11 Balcony	yes	yes	yes	yes	yes	yes	yes

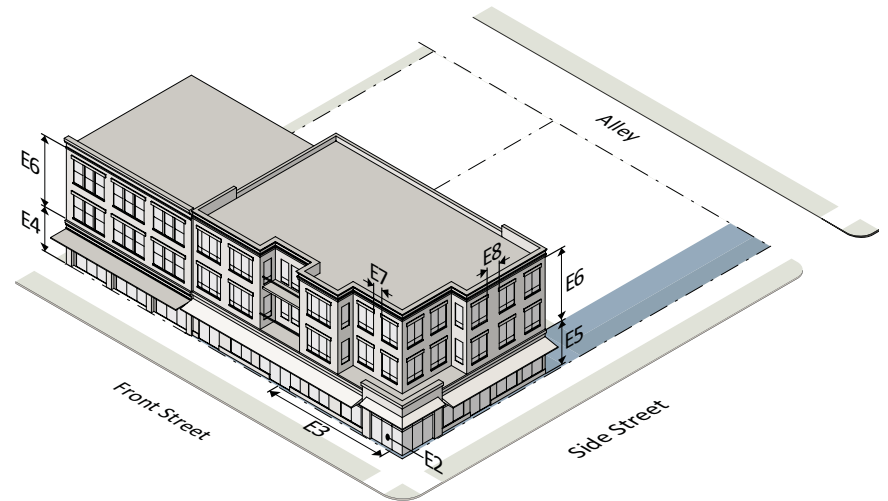
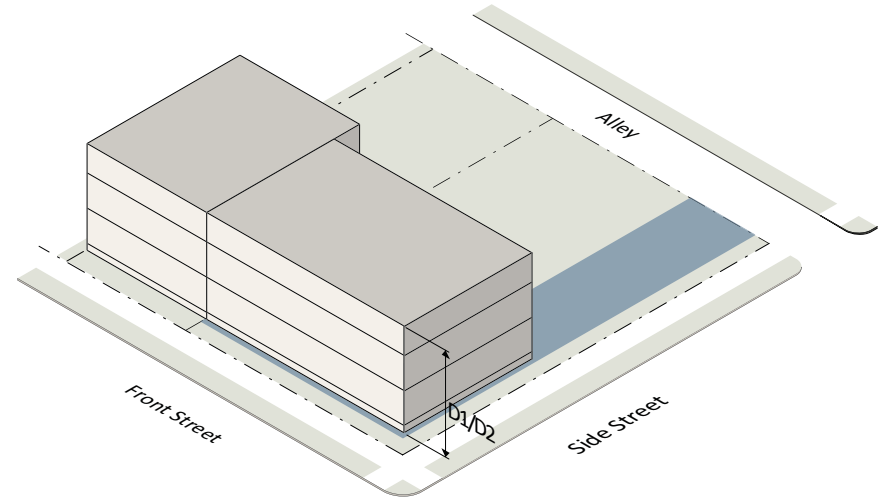

## Div. 4.6. Employment Zones

### Sec. 4.6.1. Density and Height Allocation

#### A. Density and Height Limits

- Density is calculated as an allowed floor area ratio (FAR). Each unique sequence of maximum total FAR and height (H) is established as a zone subject to the following limits:

Zone	Total FAR (max)	Height (max)
GR	0.5 to 2.5	25' to 85'
NR	0.25 to 1.5	25' to 50'
LSC	0.5 to 2.5	35' to 200'
EOF	0.5 to 4.0	35' to 200'

- Zones are only established at densities in increments of 0.25 FAR and heights in increments of 5 feet up to the maximums indicated in [Sec. 4.6.1.A.1.](#)

#### B. FAR Averaging

Permitted FAR may be averaged over 2 or more directly abutting or confronting properties in one or more Employment zones, if:

- the properties are subject to the same site plan or sketch plan; however, if a sketch plan is required, density averaging must be shown on the sketch plan;
- the resulting properties are created by the same preliminary subdivision plan or satisfy a phasing plan established by an approved sketch plan;
- the maximum total, nonresidential, and residential FAR limits apply to the entire development, not to individual properties;
- a building cannot exceed the maximum height set by the zone;
- uses are subject to the provisions of the zone category;
- the total allowed maximum density on a resulting property that is adjacent to or confronting a property in an Agricultural, Rural Residential, or Residential Detached zone that is vacant or improved with an agricultural or residential use does not exceed that allowed by the property's zone; and
- public benefits must be provided under the phasing element of an approved sketch plan.

### Sec. 4.6.2. Methods of Development

The GR and NR zone allows development only under the standard method. The LSC and EOF zones allow development under the standard method and may allow development under the optional method, subject to approval of a sketch plan.

#### A. Standard Method

Standard method development is allowed under the following limitations and requirements.

- In the GR and NR zone, the maximum total FAR and maximum height for any property is set by the zone shown on the zoning map.
- In the LSC and EOF zones, the maximum standard method height for any property is the height set by the zone shown on the zoning map; the maximum total standard method FAR for any property is the density set by the zone shown on the zoning map or the limit indicated in the following table, whichever is less:

Zone	Total Density (max)
LSC	The greater of 0.5 FAR or 10,000 SF of gross floor area
EOF	The greater of 1.0 FAR or 10,000 SF of gross floor area

#### B. Optional Method

Optional method development is allowed under [Div 6.5.](#)

### Sec. 4.6.3. General Requirements

Development in all Employment zones must comply with the requirements of [Sec. 4.6.3.A to Sec. 4.6.3.D.](#)

#### A. Master Plan and Design Guidelines

- Development that requires a site plan must be substantially consistent with the applicable master or sector plan.
- Development that requires a site plan must address any design guidelines approved by the Planning Board that implement the applicable master or sector plan.

## B. Neighborhood Compatibility

1. Where a property abuts an Agricultural, Rural Residential, or Residential Detached zoned property that is vacant or improved with an agricultural or residential use under Sec. 3.1.7, it must have a setback at least equal to the setback required by the abutting zone or the buffer width required for the applicable building type under Sec. 7.5.7, whichever is greater.
2. Where a property abuts an Agricultural, Rural Residential, or Residential Detached zoned property that is vacant or improved with an agricultural or residential use under Sec. 3.1.7 and proposes a building height greater than the height allowed in the abutting zone, it must not project beyond a 45 degree angular plane projecting over the subject property, measured from a height equal to the height allowed in the abutting zone at the setback line determined above, with the exception of those features exempt from height and setback restrictions under Sec. 4.1.4.
3. Where a property confronts an Agricultural, Rural Residential, or Residential Detached zoned property that is vacant or improved with an agricultural or residential use under Sec. 3.1.7 across a right-of-way recommended for less than 70 feet, and proposes a building height greater than the height allowed in the confronting zone, it must not project beyond a 45 degree angular plane projecting over the subject property, measured from a height equal to the height allowed in the confronting zone at the required front setback, with the exception of those features exempt from height and setback restrictions under Sec. 4.1.4.

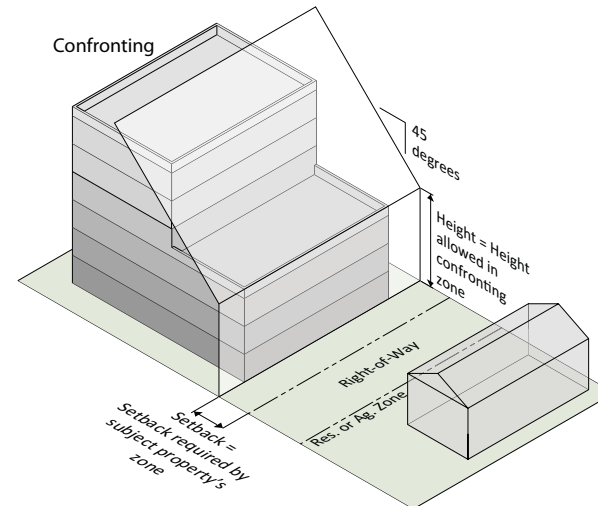
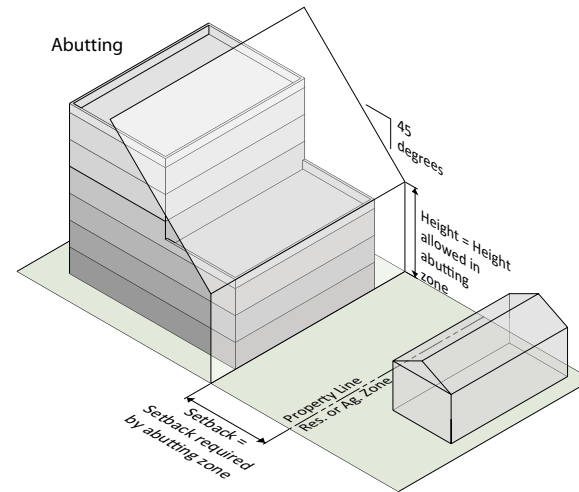

### Sec. 4.6.4. GR, NR and EOF Zones, Standard Method Development Standards

A. Site	Detached House	Duplex - Side	Duplex - Over	Town-house	Apartment /Condo	Multi Use	General
<b>Open Space (min)</b>							
A3 Open space, site ≤ 10,000 SF	<u>n/a</u>	<u>n/a</u>	<u>n/a</u>	20%	0%	0%	0%
A3 Open space, site >10,000 SF	<u>n/a</u>	<u>n/a</u>	<u>n/a</u>	20%	10%	10%	10%

**Specifications for all Open Space**

- 1 In a development with townhouse, apartment/condo, multi use, or general building types, open space is calculated on the net site area minus any area used for detached house and duplex unit lots.
- 2 Open space for the townhouse building type is common open space and for other building types is public open space, under Div. 7.3.

#### B. Lot & Density

<b>Lot (min)</b>							
B1 Net lot area	<u>1,000 SF</u>	<u>1,000 SF</u>	<u>500 SF</u>	900 SF	n/a	n/a	n/a
B2 Lot width at front building line	<u>25'</u>	<u>25'</u>	<u>12.5'</u>	12'	n/a	n/a	n/a
B3 Lot width at front property line	<u>10'</u>	<u>10'</u>	<u>10'</u>				

<b>Density (max)</b>							
B4 GR and NR Density, FAR	mapped						
B4 EOF Density, FAR	mapped FAR or the greater of 1.0 FAR or 10,000 SF, whichever is less						

<b>Coverage (max)</b>							
B5 Lot	<u>90%</u>	<u>90%</u>	<u>90%</u>	90%	n/a	n/a	n/a

**Specification for Density**

- 1 Gross floor area of all residential uses in an application must not exceed 30% of maximum allowed FAR mapped on subject site.

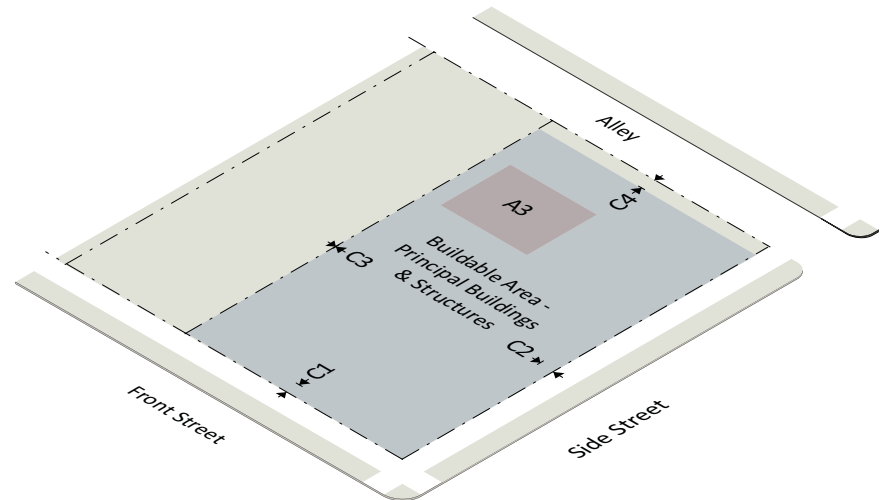
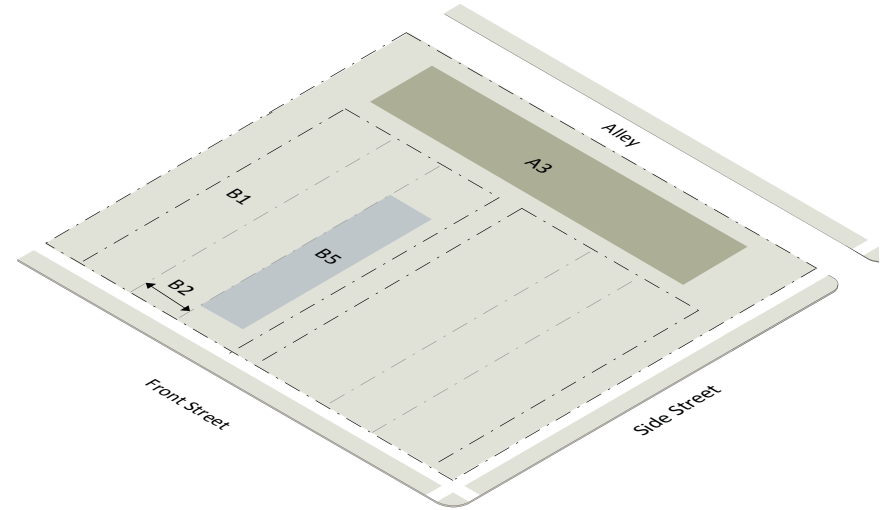

Sec. 4.6.4. GR, NR and EOF Zones, Standard Method Development Standards (cont'd)

C. Placement		Detached House	Duplex - Side	Duplex - Over	Town-house	Apartment /Condo	Multi Use	General
<b>Principal Building Setbacks (min)</b>								
C1	Front setback	5'	5'	5'	5'	0'	0'	0'
C2	Side street setback	5'	5'	5'	5'	0'	0'	0'
C3	Side setback, abutting Agricultural, Rural, or Residential Detached zones	6'	6'	6'	4'	see Sec. 4.6.3.B		
C3	Side setback, abutting all other zones	4'	4'	4'	n/a	0'	0'	0'
C3	Side setback, end unit	n/a	n/a	n/a	4'	n/a	n/a	n/a
C4	Rear setback, abutting Agricultural, Rural, or Residential Detached zones	15'	15'	15'	10'	see Sec. 4.6.3.B		
C4	Rear setback, abutting all other zones	15'	15'	15'	10'	0'	0'	0'
C4	Rear setback, alley	4' or 20'	4' or 20'	4' or 20'	4' or 20'	4'	4'	4'
C5	Rear/Side setback between lot and site boundary	n/a	n/a	n/a	see Sec. 4.6.3.B	n/a	n/a	n/a
<b>Accessory Structure Setbacks (min)</b>								
C6	Front setback, behind front building line	5'	5'	5'	5'	0'	0'	0'
C7	Side street setback	15'	15'	15'	15'	0'	0'	0'
C8	Side setback	4'	4'	4'	4'	equal to Principal Building Setback		
C9	Rear setback	4'	4'	4'	4'	equal to Principal Building Setback		
C9	Rear setback, alley	4' or 20'	4' or 20'	4' or 20'	4' or 20'	4'	4'	4'

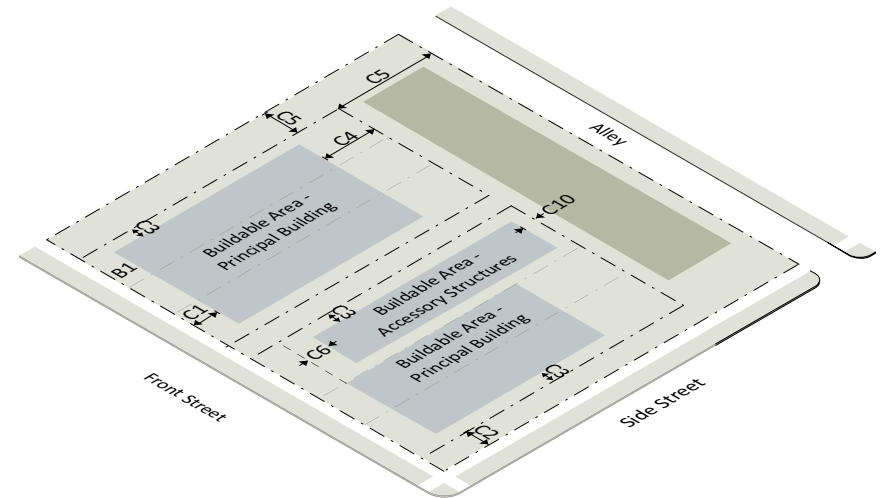
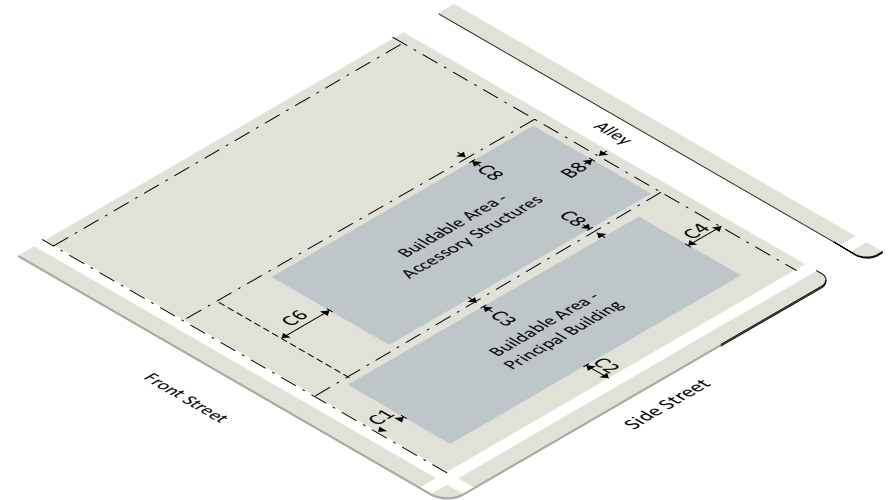

Sec. 4.6.4. GR, NR and EOF Zones, Standard Method Development Standards (cont'd)

C. Placement	Detached House	Duplex - Side	Duplex - Over	Town-house	Apartment /Condo	Multi Use	General
<b>Parking Setbacks for Surface Parking Lots (min) in GR and NR Zones</b>							
C10 Front setback	<u>n/a</u>	<u>n/a</u>	<u>n/a</u>	n/a	must accommodate landscaping required under Sec. 7.5.6		
C11 Side street setback	<u>n/a</u>	<u>n/a</u>	<u>n/a</u>	n/a	must accommodate landscaping required under Sec. 7.5.6		
C12 Side setback	<u>n/a</u>	<u>n/a</u>	<u>n/a</u>	n/a	must accommodate landscaping required under Sec. 7.5.6		
C13 Rear setback	<u>n/a</u>	<u>n/a</u>	<u>n/a</u>	n/a	must accommodate landscaping required under Sec. 7.5.6		
C13 Rear setback, alley	<u>n/a</u>	<u>n/a</u>	<u>n/a</u>	n/a	0'	0'	0'
<b>Parking Setbacks for Surface Parking Lots (min) in EOF Zone</b>							
C10 Front setback	<u>n/a</u>	<u>n/a</u>	<u>n/a</u>	n/a	must be behind front building line		
C10 Side street setback	<u>n/a</u>	<u>n/a</u>	<u>n/a</u>	n/a	must be behind front building line		
C10 Side setback	<u>n/a</u>	<u>n/a</u>	<u>n/a</u>	n/a	must accommodate landscaping required under Sec. 7.5.6		
C13 Rear setback	<u>n/a</u>	<u>n/a</u>	<u>n/a</u>	n/a	must accommodate landscaping required under Sec. 7.5.6		
C13 Rear setback, alley	<u>n/a</u>	<u>n/a</u>	<u>n/a</u>	n/a	0'	0'	0'
<b>Build-to Area (BTA, max setback &amp; min % of lot width)</b>							
C14 Front setback	<u>n/a</u>	<u>n/a</u>	<u>n/a</u>	15'	30'	15'	20'
C15 Building in front street BTA	<u>n/a</u>	<u>n/a</u>	<u>n/a</u>	70%	70%	70%	70%
C16 Side street setback	<u>n/a</u>	<u>n/a</u>	<u>n/a</u>	n/a	30'	15'	20'
C17 Building in side street BTA	<u>n/a</u>	<u>n/a</u>	<u>n/a</u>	n/a	35%	35%	35%

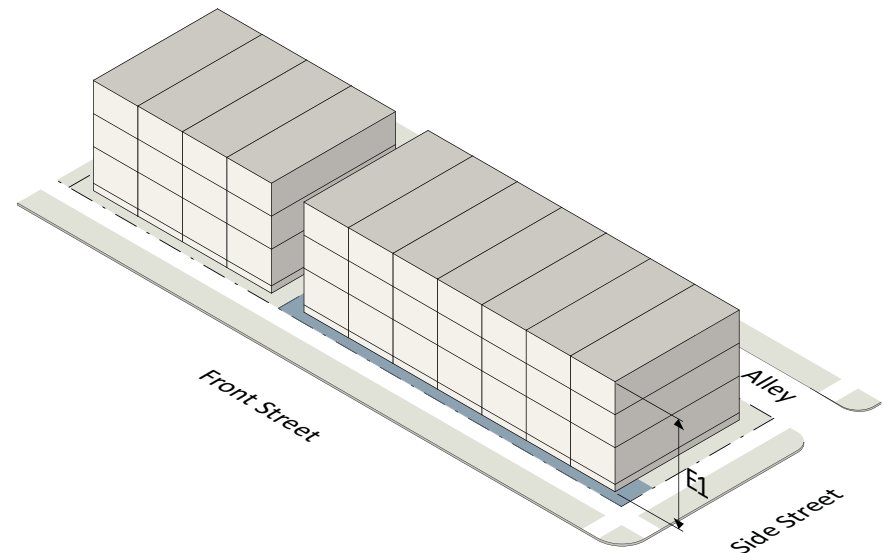
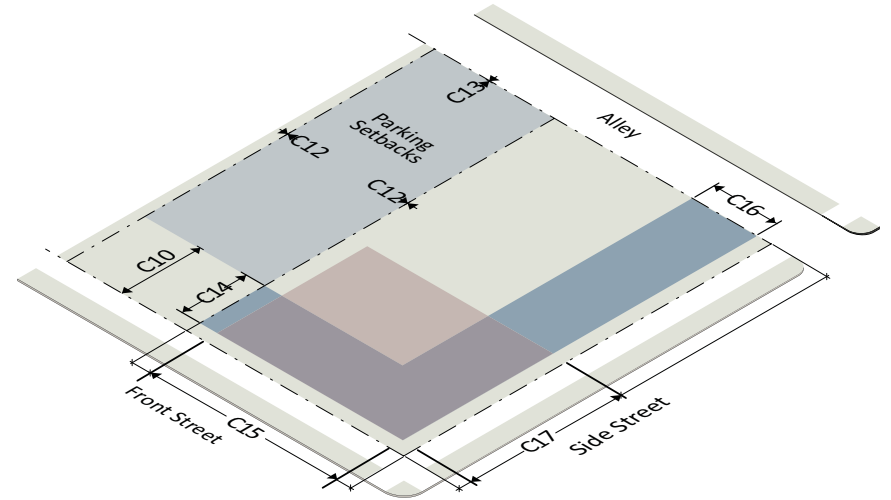



Sec. 4.6.4. GR, NR and EOF Zones, Standard Method Development Standards (cont'd)

D. Height	Detached House	Duplex - Side	Duplex - Over	Town-house	Apartment /Condo	Multi Use	General
<b>Height (max)</b>							
D1 Principal building				mapped and Sec. 4.6.3.B			
D2 Accessory structure	25'	25'	25'	25'	mapped and Sec. 4.6.3.B	mapped and Sec. 4.6.3.B	mapped and Sec. 4.6.3.B

E. Form

Massing							
E1	Units permitted in one row (max)	n/a	n/a	n/a	12	n/a	n/a
Building Orientation							
E2	Entrance facing street or open space	required	required	required	required	required	required
E3	Entrance spacing (max)	n/a	n/a	n/a	100'	75'	100'
Transparency, for Walls Facing a Street or Open Space							
E4	Ground story, front (min)	n/a	n/a	n/a	20%	60%	40%
E5	Ground story, side/rear (min)	n/a	n/a	n/a	20%	30%	25%
E6	Upper story (min)	n/a	n/a	n/a	20%	20%	20%
E7	Blank wall, front (max)	n/a	n/a	n/a	35'	35'	25'
E8	Blank wall, side/rear (max)	n/a	n/a	n/a	35'	35'	35'
Allowed Building Elements							
E9	Gallery/Awning	n/a	n/a	n/a	yes	yes	yes
E10	Porch/Stoop	yes	yes	yes	yes	yes	yes
E11	Balcony	yes	yes	yes	yes	yes	yes

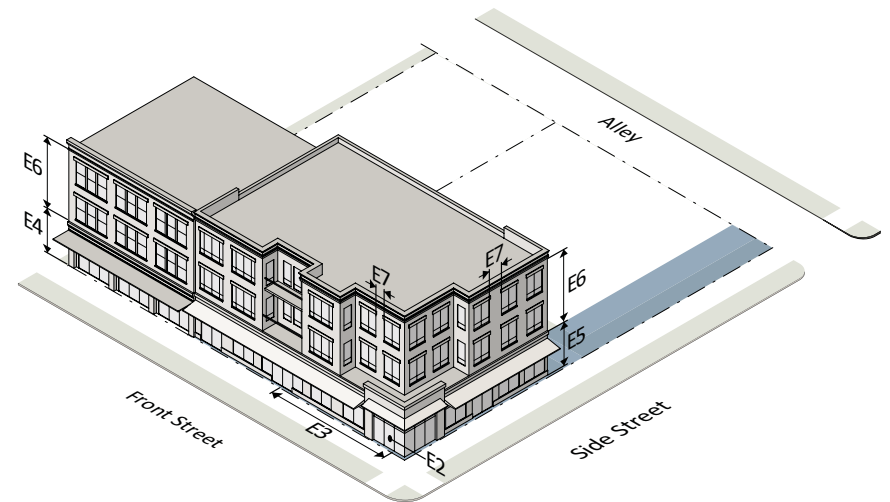
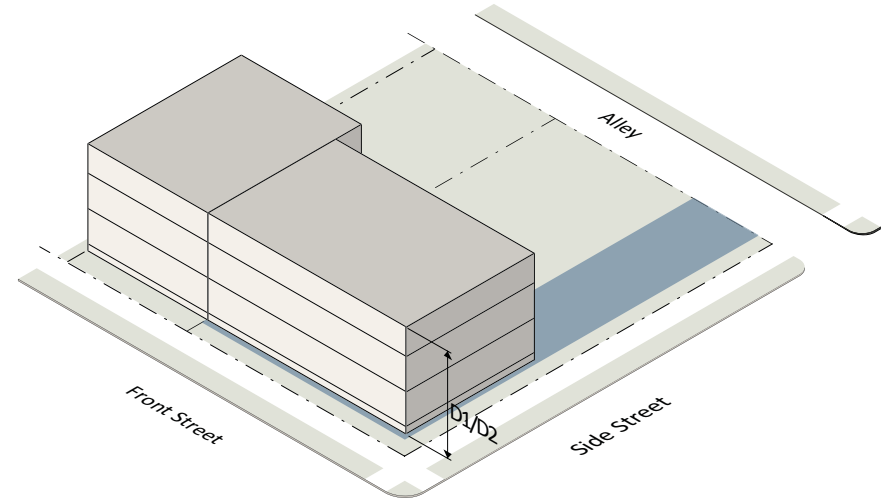

### Sec. 4.6.5. LSC Zone, Standard Method Development Standards

A. Site	Detached House	Duplex - Side	Duplex - Over	Town-house	Apartment /Condo	Multi Use	General
<b>Open Space (min)</b>							
A3 Open space, site ≤ 10,000 SF	n/a	n/a	n/a	20%	0%	0%	0%
A3 Open space, site >10,000 SF	n/a	n/a	n/a	20%	10%	10%	10%

**Specifications for all Open Space**  
 In a development with townhouse, apartment/condo, multi use, or general building types, open space is calculated on the net site area minus any area used for detached house and duplex unit lots.

1 Open space for the townhouse building type is common open space and for other building types is public open space, under Div. 7.3.

#### B. Lot & Density

Lot (min)							
B1 Net lot area	1,000 SF	1,000 SF	500 SF	900 SF	n/a	n/a	n/a
B2 Lot width at front building line	25'	25'	12.5'	12'	n/a	n/a	n/a
B3 Lot width at front property line	10'	10'	10'	n/a	n/a	n/a	n/a
<b>Density (max)</b>							
B4 LSC Density, FAR	mapped						

**Specification for Density**

1 Gross floor area of all residential uses in an application must not exceed 30% of maximum allowed FAR mapped on subject site.

For tracts larger than 5 acres:

A) A minimum of 40% of the gross floor area proposed must be for Life Sciences and related uses; this does not include Hospitals or educational facilities.

2 B) A maximum of 10% of the gross floor area proposed may be for Retail Sales and Service; however, if the Planning Board finds that unique circumstances are present and the area would be enhanced by additional retail activity, then a maximum of 15% of the gross floor area proposed may be used for Retail Sales and Service.

3 Any area used exclusively for mechanical equipment is excluded from the maximum density calculation, and any area excluded from this calculation that exceeds the FAR of the zone may not be used for any other purpose. The total area of any partial floors or stories excluded from the maximum density calculation must not exceed the gross floor area of any full floor of the building.

Coverage (max)							
B5 Lot	90%	90%	90%	90%	n/a	n/a	n/a

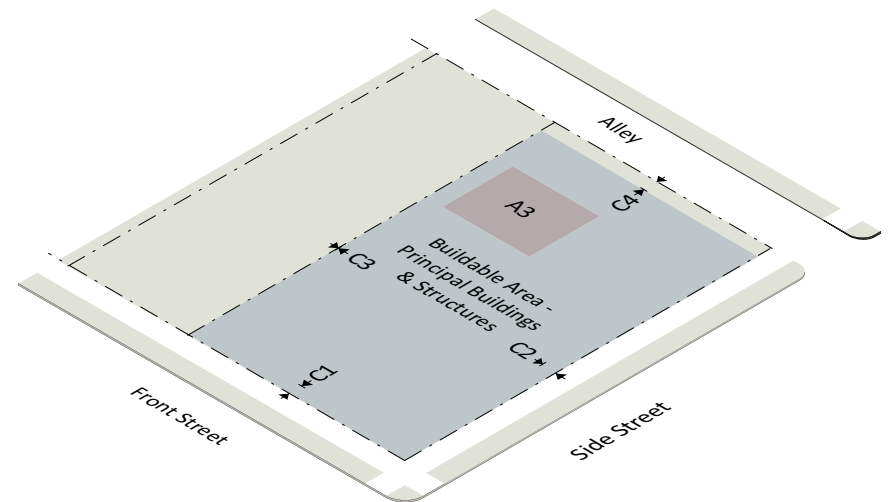
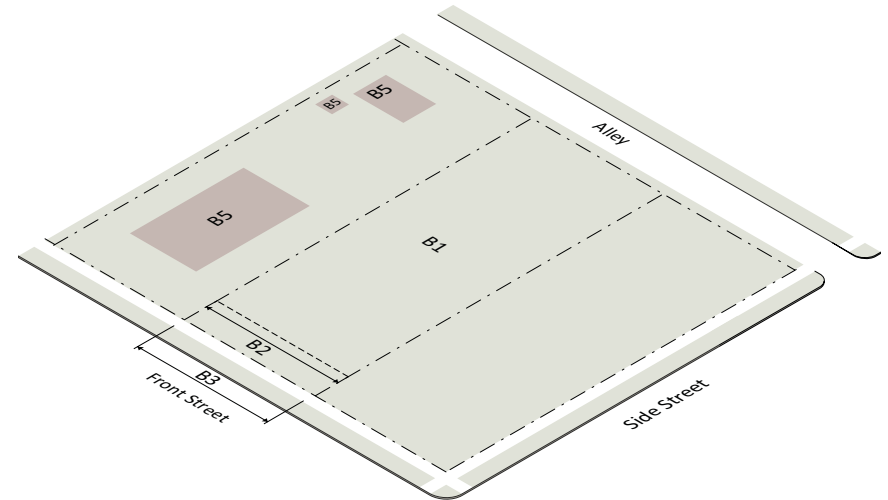

Sec. 4.6.5. LSC Zone, Standard Method Development Standards (cont'd)

C. Placement	Detached House	Duplex - Side	Duplex - Over	Town-house	Apartment /Condo	Multi Use	General
<b>Principal Building Setbacks (min)</b>							
C1 Front setback	5'	5'	5'	5'	0'	0'	0'
C2 Side street setback	5'	5'	5'	5'	0'	0'	0'
C3 Side setback, abutting Agricultural, Rural, or Residential Detached zones	6'	6'	6'	4'	see Sec. 4.6.3.B.		
C3 Side setback, abutting all other zones	4'	4'	4'	n/a	0'	0'	0'
C3 Side setback, end unit	n/a	n/a	n/a	4'	n/a	n/a	n/a
C4 Rear setback, abutting Agricultural, Rural, or Residential Detached zones	15'	15'	15'	10'	see Sec. 4.6.3.B.		
C4 Rear setback, abutting all other zones	15'	15'	15'	10'	0'	0'	0'
C4 Rear setback, alley	4' or 20'	4' or 20'	4' or 20'	4' or 20'	4'	4'	4'
C5 Rear/Side setback between lot and site boundary	n/a	n/a	n/a	see Sec. 4.6.3.B.	n/a	n/a	n/a
<b>Accessory Structure Setbacks (min)</b>							
C6 Front setback, behind front building line	5'	5'	5'	5'	0'	0'	0'
C7 Side street setback	15'	15'	15'	15'	0'	0'	0'
C8 Side setback	4'	4'	4'	4'	equal to Principal Building Setback		
C9 Rear setback	4'	4'	4'	4'	equal to Principal Building Setback		
C9 Rear setback, alley	4' or 20'	4' or 20'	4' or 20'	4' or 20'	4'	4'	4'

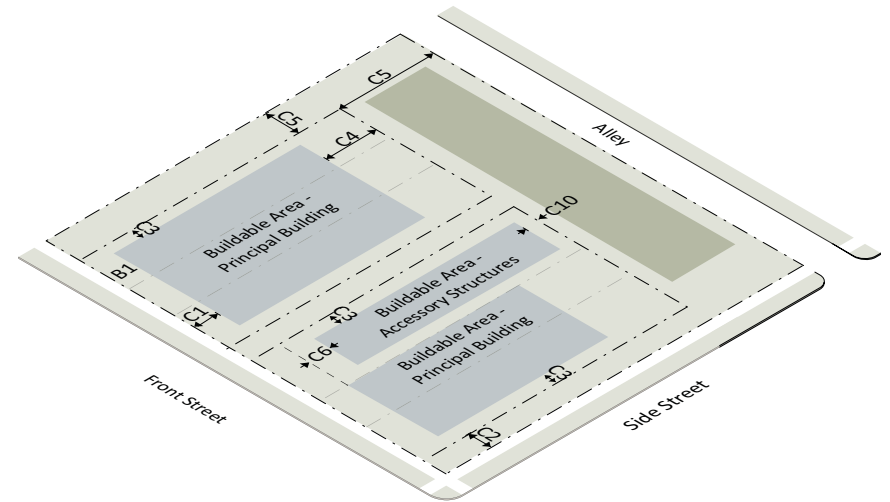
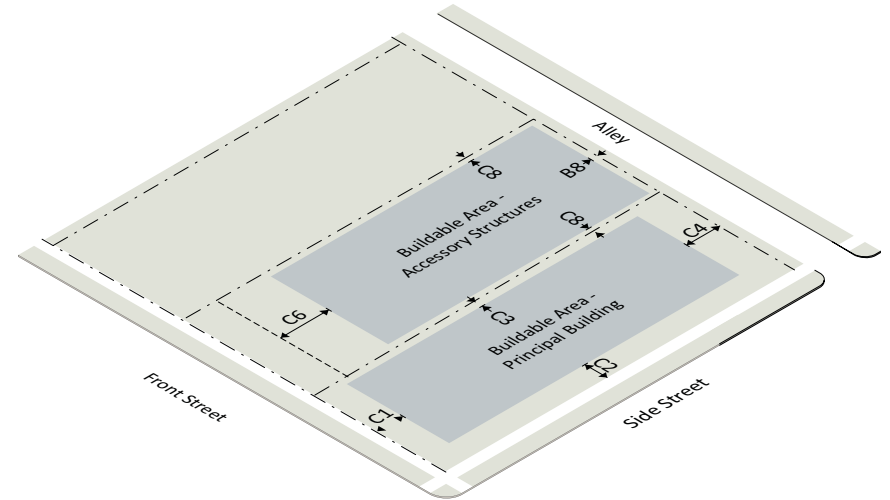

Sec. 4.6.5. LSC Zone, Standard Method Development Standards (cont'd)

C. Placement	Detached House	Duplex - Side	Duplex - Over	Town-house	Apartment /Condo	Multi Use	General
<b>Parking Setbacks for Surface Parking Lots (min)</b>							
C10 Front setback	n/a	n/a	n/a	n/a	must be behind front building line		
C11 Side street setback	n/a	n/a	n/a	n/a	must be behind front building line		
C12 Side setback	n/a	n/a <td n/a	n/a	must accommodate landscaping required under Sec. 7.5.6			
C13 Rear setback	n/a	n/a	n/a	n/a	must accommodate landscaping required under Sec. 7.5.6		
C13 Rear setback, alley	n/a	n/a	n/a	n/a	0'	0'	0'
<b>Build-to Area (BTA, max setback &amp; min % of lot width)</b>							
C14 Front setback	n/a	n/a	n/a	15'	30'	15'	20'
C15 Building in front street BTA	n/a	n/a	n/a	70%	70%	70%	70%
C16 Side street setback	n/a	n/a	n/a	n/a	30'	15'	20'
C17 Building in side street BTA	n/a	n/a	n/a	n/a	35%	35%	35%

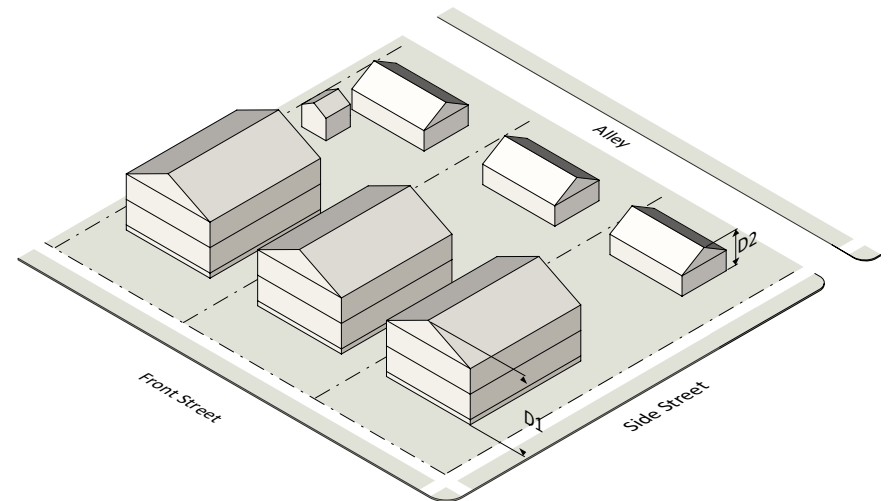
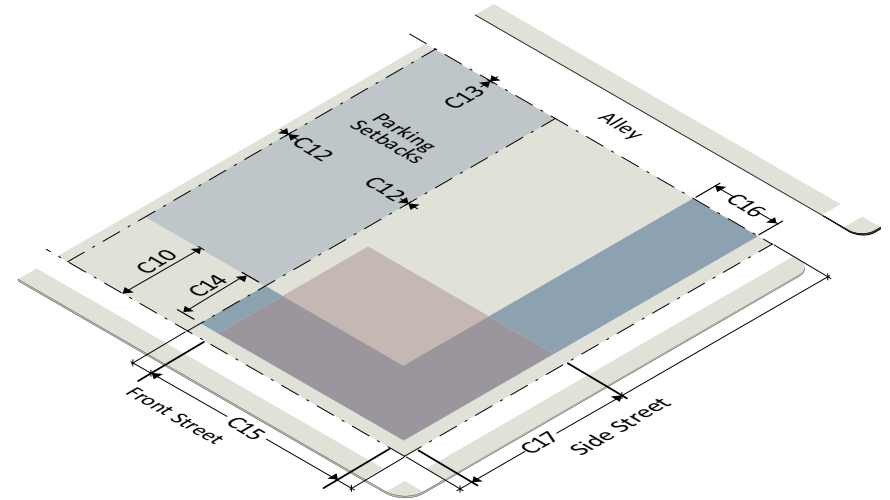

Sec. 4.6.5. LSC Zone, Standard Method Development Standards (cont'd)

D. Height	Detached House	Duplex - Side	Duplex - Over	Town-house	Apartment /Condo	Multi Use	General
<b>Height (max)</b>							
D1 Principal building	mapped and Sec. 4.6.3.B						
D2 Accessory structure	25'	25'	25'	25'	mapped and Sec. 4.6.3.B	mapped and Sec. 4.6.3.B	mapped and Sec. 4.6.3.B

E. Form

Massing							
E1 Units permitted in one row (max)	n/a	n/a	n/a	12	n/a	n/a	n/a
Building Orientation							
E2 Entrance facing street or open space	not required	not required	not required	required	required	required	required
E3 Entrance spacing (max)	n/a	n/a	n/a	n/a	100'	75'	100'
Transparency, for Walls Facing a Street or Open Space							
E4 Ground story, front (min)	n/a	n/a	n/a	n/a	20%	60%	40%
E5 Ground story, side/rear (min)	n/a	n/a	n/a	n/a	n/a	30%	25%
E6 Upper story (min)	n/a	n/a	n/a	n/a	20%	20%	20%
E7 Blank wall, front (max)	n/a	n/a	n/a	35'	35'	25'	35'
E8 Blank wall, side/rear (max)	n/a	n/a	n/a	35'	35'	35'	35'
Allowed Building Elements							
E9 Gallery/Awning	n/a	n/a	n/a	n/a	yes	yes	yes
E10 Porch/Stoop	yes	yes	yes	yes	yes	yes	yes
E11 Balcony	yes	yes	yes	yes	yes	yes	yes

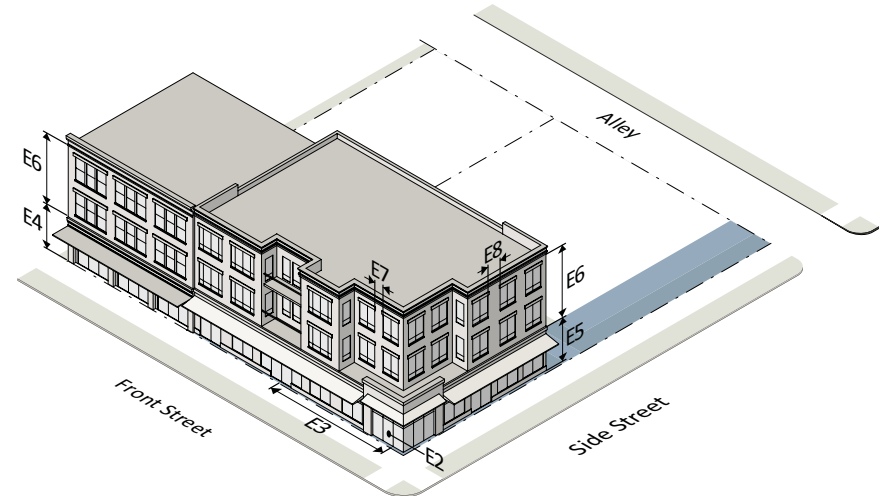
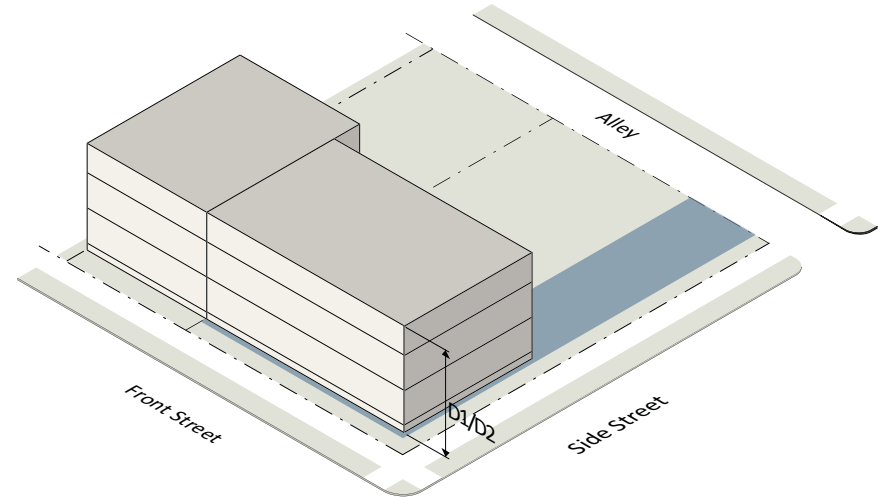

## Div. 4.7. Industrial Zones

### Sec. 4.7.1. Density and Height Allocation

#### A. Density and Height Limits

- Density is calculated as an allowed floor area ratio (FAR). Each unique sequence of maximum total FAR and height (H) is established as a zone subject to the following limits:

Zone	Total FAR (max)	Height (max)
IL	0.25 to 1.5	25' to 50'
IM	0.25 to 2.5	25' to 120'
IH	0.5 to 4.0	35' to 200'

- Zones are only established at densities in increments of 0.25 FAR and heights in increments of 5 feet up to the maximums indicated in Sec. 4.7.1.A.1.

#### B. FAR Averaging

Permitted FAR may be averaged over 2 or more directly abutting or confronting properties in one or more Industrial zones, if:

- the properties are subject to the same site plan;
- the resulting properties are created by the same preliminary subdivision plan or satisfy a phasing plan established by an approved site plan;
- the maximum total, nonresidential, and residential FAR limits apply to the entire development, not to individual properties;
- a building cannot exceed the maximum height set by the zone;
- uses are subject to the provisions of the zone category; and
- the total allowed maximum density on a resulting property that is adjacent to or confronting a property in an Agricultural, Rural Residential, or Residential Detached zone that is vacant or improved with an agricultural or residential use does not exceed that allowed by the property's zone.

### Sec. 4.7.2. Methods of Development

- The Industrial zones allow development only under the standard method.

- In the Industrial zones, the maximum total FAR and maximum height for any property is set by the zone shown on the zoning map.

### Sec. 4.7.3. General Requirements

Development in all Industrial zones must comply with the requirements of Sec. 4.7.3.A and Sec. 4.7.3.B.

#### A. Master Plan and Design Guidelines

- Development that requires a site plan must be substantially consistent with the applicable master or sector plan.
- Development that requires a site plan must address any design guidelines approved by the Planning Board that implement the applicable master or sector plan.

#### B. Neighborhood Compatibility

- Where a property abuts an Agricultural, Rural Residential, or Residential Detached zoned property that is vacant or improved with an agricultural or residential use under Sec. 3.1.7, it must have a setback at least equal to the setback required by the abutting zone or the buffer width required for the applicable building type under Sec. 7.5.7, whichever is greater.
- Where a property abuts an Agricultural, Rural Residential, or Residential Detached zoned property that is vacant or improved with an agricultural or residential use under Sec. 3.1.7 and proposes a building height greater than the height allowed in the abutting zone, it must not project beyond a 45 degree angular plane projecting over the subject property, measured from a height equal to the height allowed in the abutting zone at the setback line determined above, with the exception of those features exempt from height and setback restrictions under Sec. 4.1.4.
- Where a property confronts an Agricultural, Rural Residential, or Residential Detached zoned property that is vacant or improved with an agricultural or residential use under Sec. 3.1.7 across a right-of-way recommended for less than 70 feet and proposes a building height greater than the height allowed in the confronting zone, it must not project beyond a 45 degree angular plane

projecting over the subject property, measured from a height equal to the height allowed in the confronting zone at the required front setback, with the exception of those features exempt from height and setback restrictions under **Sec. 4.1.4.**

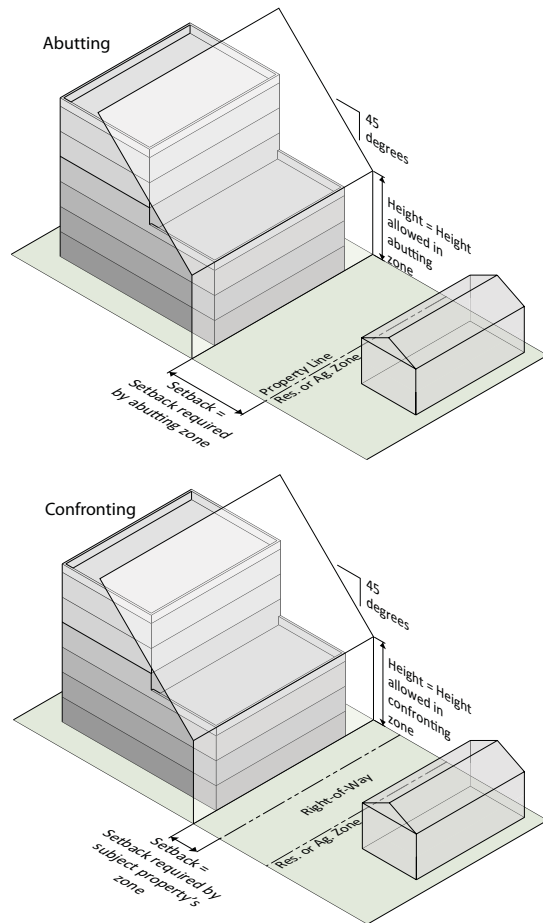

### Sec. 4.7.4. IL and IM Zone, Standard Method Development Standards

#### A. Site

	Multi Use	General
<b>Open Space (min)</b>		
A3 Open space, site ≤ 10,000 SF	5%	5%
A3 Open space, site >10,000 SF	10%	10%

#### B. Lot & Density

<b>Density (max)</b>		
B4 Density (FAR per gross tract area)	mapped	

#### Specification for Density

1 Any area used exclusively for mechanical equipment is excluded from the maximum density calculation, and any area excluded from this calculation that exceeds the FAR of the zone may not be used for any other purpose. The total area of any partial floors or stories excluded from the maximum density calculation must not exceed the gross floor area of any full floor of the building.

#### C. Placement

<b>Principal Building and Accessory Structure Setbacks (min)</b>		
C1 Front setback	10'	10'
C2 Side street setback	10'	10'
C3 Side setback, abutting Agricultural, Rural, or Residential Detached zones	see Sec. 4.7.3.B	see Sec. 4.7.3.B
C3 Side setback, abutting Industrial zones	0'	0'
C3 Side setback, abutting all other zones	10'	10'
C4 Rear setback, abutting Agricultural, Rural, or Residential Detached zones	see Sec. 4.7.3.B	see Sec. 4.7.3.B
C4 Rear setback, abutting Industrial zones	0'	0'
C4 Rear setback, abutting all other zones	10'	10'
C4 Rear setback, alley	0'	0'

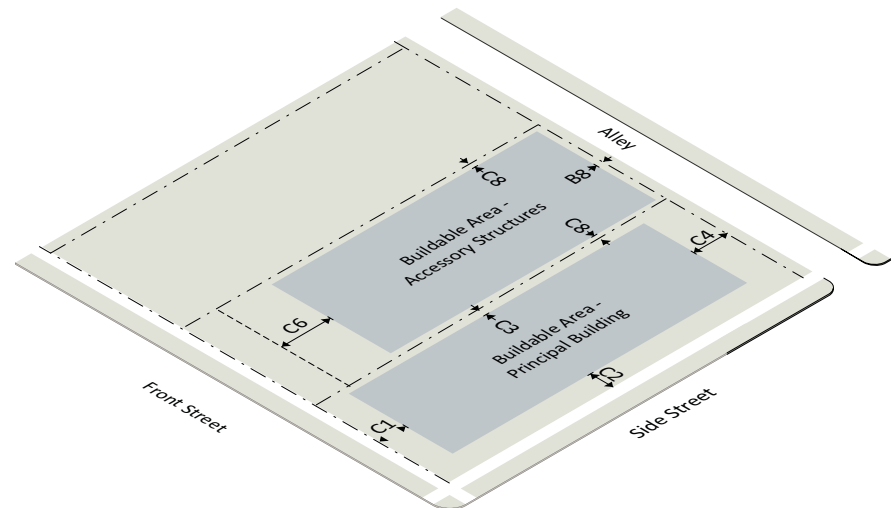
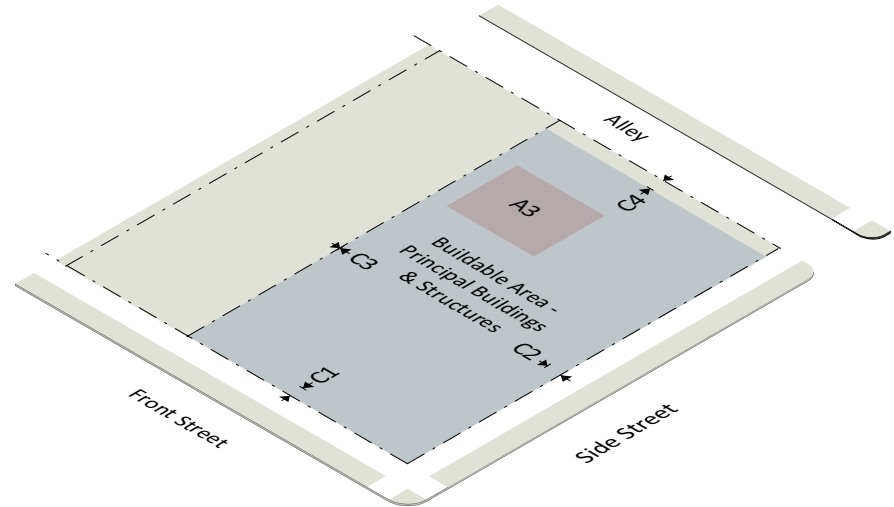



Sec. 4.7.4. IL Zone, Standard Method Development Standards (cont'd)

C. Placement		Multi Use	General
<b>Parking Setbacks for Surface Parking Lots (min)</b>			
C10	Front setback	must accommodate landscaping required under Sec. 7.5.6	
C11	Side street setback	must accommodate landscaping required under Sec. 7.5.6	
C12	Side setback	must accommodate landscaping required under Sec. 7.5.6	
C13	Rear setback	must accommodate landscaping required under Sec. 7.5.6	
C13	Rear setback, alley	must accommodate landscaping required under Sec. 7.5.6	

D. Height

Height (max)			
D1	Principal building	mapped and Sec. 7.7.3.B	
D2	Accessory structure	mapped and Sec. 7.7.3.B	

E. Form

Allowed Building Elements			
E9	Gallery/Awning	yes	yes
E10	Porch/Stoop	yes	yes
E11	Balcony	yes	yes

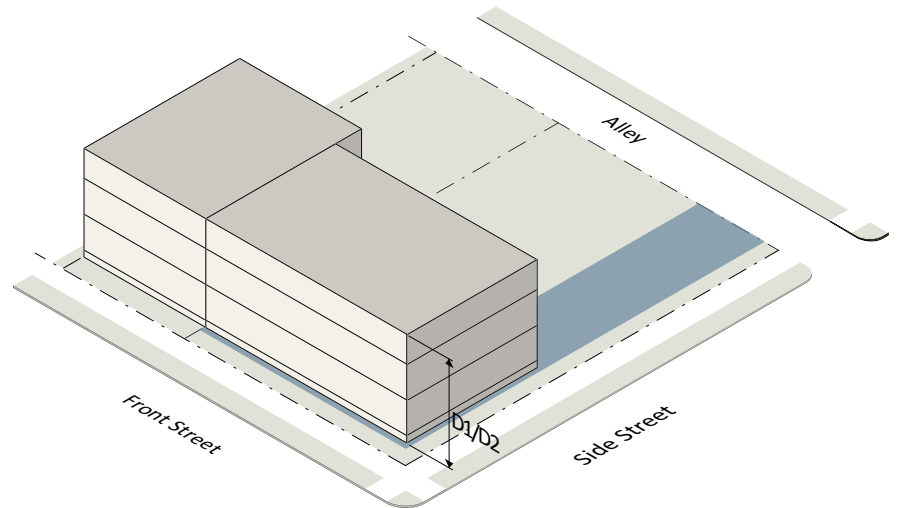
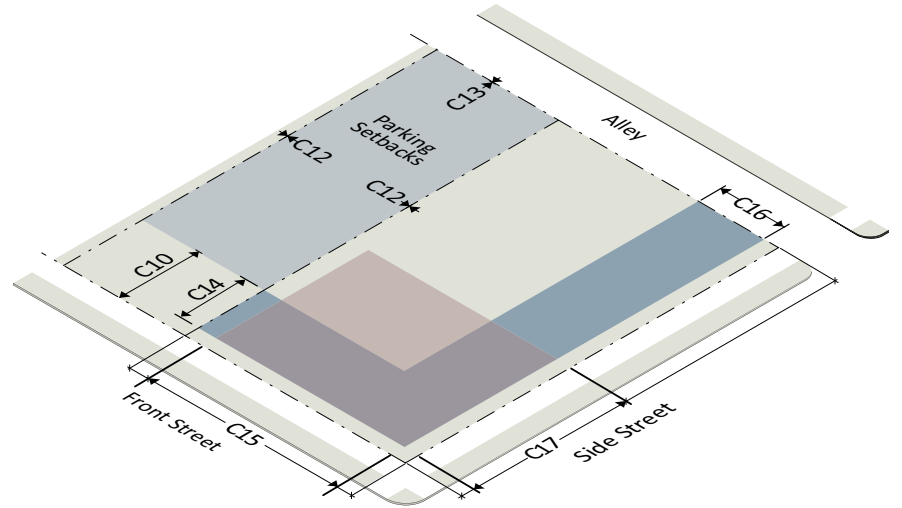

### Sec. 4.7.5. IH Zone, Standard Method Development Standards

#### A. Site

	Multi Use	General
<b>Open Space (min)</b>		
A3 Open space, site ≤ 10,000 SF	5%	5%
A3 Open space, site >10,000 SF	10%	10%

#### B. Lot & Density

Density (max)		
B4 Density	n/a	n/a

#### Specification for Density

1 Any area used exclusively for mechanical equipment is excluded from the maximum density calculation, and any area excluded from this calculation that exceeds the FAR of the zone may not be used for any other purpose. The total area of any partial floors or stories excluded from the maximum density calculation must not exceed the gross floor area of any full floor of the building.

#### C. Placement

Principal Building Setbacks (min)		
C1 Front setback	10'	10'
C2 Side street setback	10'	10'
C3 Side setback, abutting Agricultural, Rural, or Residential Detached zones	see Sec. 4.7.3.B	see Sec. 4.7.3.B
C3 Side setback, abutting Industrial zones	0'	0'
C3 Side setback, abutting all other zones	10'	10'
C4 Rear setback, abutting Agricultural, Rural, or Residential Detached zones	see Sec. 4.7.3.B	see Sec. 4.7.3.B
C4 Rear setback, abutting Industrial zones	0'	0'
C4 Rear setback, abutting all other zones	10'	10'
C4 Rear setback, alley	4'	4'
Accessory Structure Setbacks (min)		
C6 Front setback, behind front building line	10'	10'
C7 Side street setback	10'	10'
C8 Side setback	10'	10'
C9 Rear setback	10'	10'
C9 Rear setback, alley	4'	4'

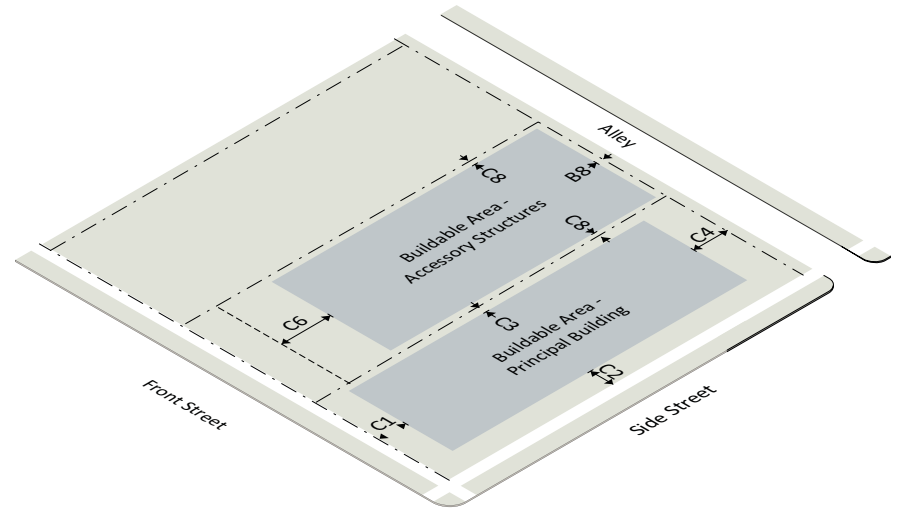
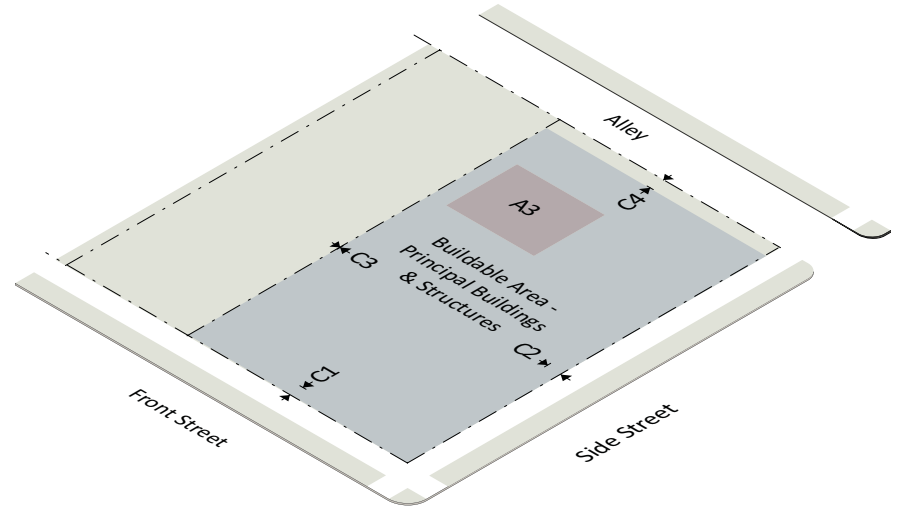

Sec. 4.7.5. IH Zone, Standard Method Development Standards (cont'd)

C. Placement	Multi Use	General
<b>Parking Setbacks for Surface Parking Lots (min)</b>		
C10 Front setback	must accommodate landscaping required under Sec. 7.5.6	
C11 Side street setback	must accommodate landscaping required under Sec. 7.5.6	
C12 Side setback	must accommodate landscaping required under Sec. 7.5.6	
C13 Rear setback	must accommodate landscaping required under Sec. 7.5.6	
C13 Rear setback, alley	must accommodate landscaping required under Sec. 7.5.6	

D. Height	Multi Use	General
<b>Height (max)</b>		
D1 Principal building	mapped and Sec. 4.7.3.B	
D2 Accessory structure	mapped and Sec. 4.7.2.C	

E. Form	Multi Use	General
<b>Allowed Building Elements</b>		
E9 Gallery/Awning	yes	yes
E10 Porch/Stoop	yes	yes
E11 Balcony	yes	yes

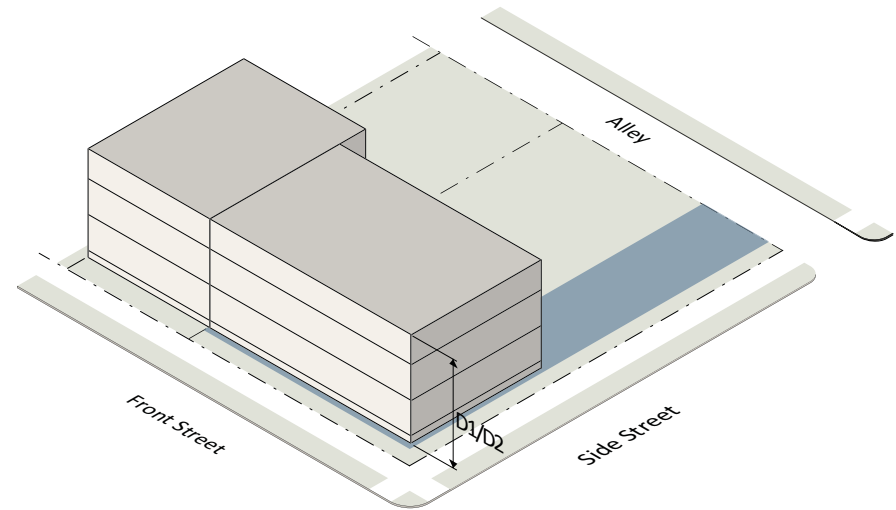
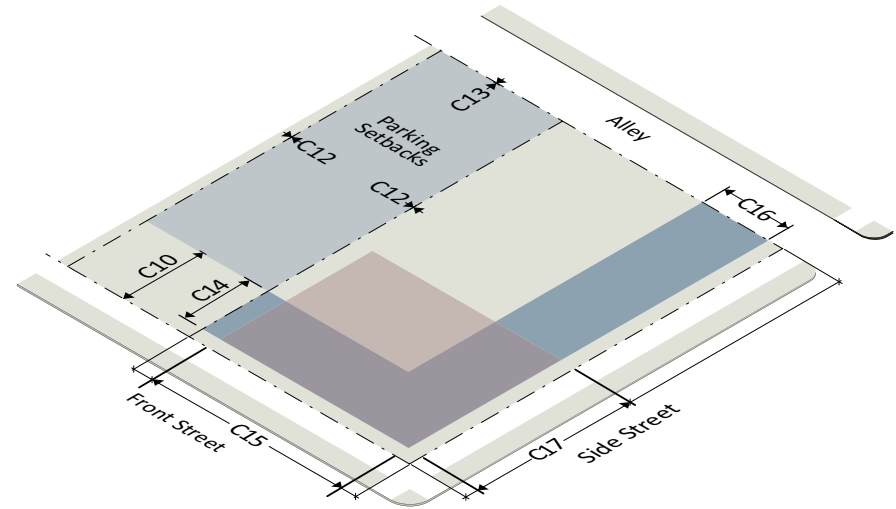

## Div. 4.8. Overlay Zones

### Sec. 4.8.1. In General

#### A. Applicability

Land must only be designated within an Overlay zone when approved as part of a Sectional or District Map Amendment.

#### B. Standards and Requirements

Development in an Overlay zone must conform to the standards and requirements of the underlying zone, except as specifically modified by this Division (Div. 4.8). Where there is an ambiguity as to whether the regulations of the underlying zone or Overlay zone apply, the regulations of the Overlay zone apply. A site plan must be submitted under Sec. 8.3.4 except where specifically exempted in the development standards of the applicable Overlay zone.

### Sec. 4.8.2. Commercial Preservation (CP) Overlay Zone

#### A. Commercial Preservation - Burtonsville Employment Area (CP-BEA) Overlay Zone

##### 1. Purpose

The purpose of the CP-BEA Overlay zone is to:

- a. Develop a compatible mix of office, commercial, light industrial, and non-residential uses within a designated employment area.
- b. Establish a uniform set of development standards for the Overlay zone.
- c. Allow a limited amount of retail and service uses that will primarily serve the employees of the industrial area.
- d. Encourage the use of traffic-limiting measures such as car pools and use of mass transit.
- e. Eliminate uses not considered compatible with the intent of this Overlay zone.

##### 2. Land Uses

- a. All permitted uses in the IL and EOF zones are permitted for any tract of land with a preliminary plan approved by the Planning Board after October 27, 2006 but before October 27, 2009.

##### b. The following uses are prohibited:

- i. Adult Entertainment;
- ii. Agricultural Processing;
- iii. Animal Husbandry;
- iv. Artisan Manufacturing and Production;
- v. Community Garden;
- vi. Contractor Storage Yard;
- vii. Dry Cleaning Facility;
- viii. Farm Market, On-Site;
- ix. Freight Movement;
- x. Fuel Sales;
- xi. Light Manufacturing and Production, except as noted in Sec. 4.8.2.A.2.d;
- xii. Light Vehicle Sales and Rental (Indoor);
- xiii. Light Vehicle Sales and Rental (Outdoor);
- xiv. Medical/Scientific Manufacturing and Production;
- xv. Mineral Storage;
- xvi. Recycling Collection and Processing;
- xvii. Repair (Commercial Vehicle);
- xviii. Repair (Major);
- xix. Repair (Minor);
- xx. The following Retail/Service Establishments: building materials and supplies (wholesale and retail) and wholesale trades limited to sale or rental of products intended for industrial or commercial users;
- xxi. Self-Storage Facility;
- xxii. Shooting Range (Indoor);
- xxiii. Storage Facility; and

- xxiv. Urban Farming.
- c. The following Retail/Service Establishments are allowed: antique shops, handicrafts, or art sales; barber or beauty shop; banks; bookstores; drugstore; express or mailing offices; florist; food and beverage store; newsstand; photographic and art supply stores; and shoe repair shops.
- d. The following Light Manufacturing and Production uses are allowed: manufacturing and assembly of electronic components, instruments, and devices; manufacturing and assembly of medical, scientific, or technical instruments, devices, and equipment; manufacturing and assembly of semi-conductors, microchips, circuits, and circuit boards; manufacturing of yeasts, molds, and other natural products necessary for medical and biotechnical research and development; and printing and publishing.

### **3. Development Standards**

- a. When abutting a lot that is not located in the CP-BEA Overlay zone, all buildings must be set back as follows:
  - i. 100 feet from any Residential zone developed with or proposed for residential uses in an approved and adopted master or sector plan, or from a major highway separating the Overlay zone from such residential uses;
  - ii. 50 feet from a railroad or utility right-of-way that separates the employment area from a Residential zone;
  - iii. 50 feet from a limited-access freeway or parkway;
  - iv. 50 feet from property recommended in a master or sector plan for a non-residential public use including, but not limited to such uses as a public park, stormwater management facility, maintenance facility, or similar use;
  - v. 25 feet from an arterial road that separates the employment area from a Commercial/Residential or Employment zone;

- vi. 10 feet from any Commercial/Residential, Employment, or Industrial zone outside the Overlay zone; and
  - vii. a building containing principally retail (50% or more of the gross floor area) commercial uses must be located at least 200 feet from any adjacent Residential zone.
- b. All parking and maneuvering areas must be set back at least 100 feet from any adjacent Residential zone, and 50 feet from a major highway with a right-of-way of 120 feet or greater that separates the Overlay zone from any Residential zone.
  - c. Where property in the Overlay zone adjoins Residentially zoned land that is recommended in a master or sector plan for a non-residential public use including, but not limited to such uses as a public park, stormwater management facility, maintenance facility or similar use, the setback for parking and maneuvering areas is 50 feet.
  - d. A building containing principally retail commercial uses must not exceed 20,000 gross square feet.
  - e. The cumulative square footage of retail commercial uses permitted in the Overlay zone must not exceed a total of 50,000 gross square feet.

### **4. Site Plan**

Any development in the CP-BEA Overlay zone must submit a site plan under **Sec. 8.3.4.**

### **5. Existing Buildings and Uses**

- a. Any tract of land with a use-and-occupancy permit issued before October 27, 2009 that otherwise would have been made non-conforming because of ZTA 09-05 is a conforming use, and may be modified, repaired, or reconstructed.
- b. Any structure lawfully existing as of the date of application of the CP-BEA Overlay zone that does not conform to the standards of the Overlay zone may be rebuilt, repaired, and/or reconstructed under the standards of the underlying zone as long as the degree of non-conformity is not

increased. However, any expansion must comply with the standards of the Overlay zone.

- c. Any lawfully existing use allowed as of the effective date of application of the CP-BEA Overlay zone, including parking and maneuvering areas, which is not otherwise allowed in the Overlay zone may be continued as a lawful use under the standards of the underlying zone.

## B. Commercial Preservation - Chevy Chase Neighborhood Retail (CP-CCNR) Overlay Zone.

### 1. Purpose

The purpose of the CP-CCNR Overlay zone is to:

- a. Retain the existing mix of neighborhood-oriented retail and service uses while allowing a reasonable expansion and modernization of retail space.
- b. Ensure that the retail and service uses are accessible to pedestrians.
- c. Encourage pedestrian-oriented retail and reinforce a sense of community.

### 2. Land Uses

The following uses are permitted at the ground floor level, including entrance lobbies and common areas:

- a. Cultural Institution;
- b. Day Care Facility;
- c. The following Office uses: personal service office uses such as travel agency, real estate office, optician, and similar neighborhood-serving office uses;
- d. Playground, Outdoor Area (Private);
- e. Restaurant; and
- f. The following Retail/Service Establishment uses: antique shops, handi-craft, or art sale; appliance repair shop; banks and financial institutions; barber and beauty shops; book store; drug store; dry cleaning and laundry pickup station; duplicating service; florist; food and beverage store; gift shop; grocery store; hardware store; newsstand; pet shop; photographic studio; photographic and art supply store; shoe repair

shop; specialty shops, such as jewelry store; variety and dry goods store, including wearing apparel; and tailoring or dressmaking shop.

### 3. Development Standards

- a. The maximum floor area for a grocery store is 25,000 square feet.
- b. The maximum floor area of any restaurant operating on May 4, 1998 is 8,500 square feet.
- c. The maximum floor area for all other uses permitted at ground floor level is 5,000 square feet.
- d. The Planning Board may grant a waiver to increase the maximum floor area limit for any use permitted at the ground floor level during sketch plan or site plan review, if the Planning Board finds that an increased floor area is substantially consistent with the commercial and development objectives for the area as established in the sector plan. The waiver must be reapproved by an amendment to the sketch plan or site plan if the use changes; however, a replacement tenant for the same use or a similar use may be approved by the Planning Board without formal sketch plan or site plan amendment. The 5,000 square foot area limit on uses permitted at ground level, does not apply to any use that occupied more than 5,000 square feet of floor area on May 4, 1998.

### 4. Site Plan

A site plan is required for:

- a. construction of new buildings; and
- b. additions and other exterior improvements to existing buildings that change the amount of floor area on a site.

## C. Commercial Preservation - Neighborhood Retail (CP-NR) Overlay Zone

### 1. Purpose

The purpose of the CP-NR Overlay zone is to allow for neighborhood-serving retail commercial uses in Multi-Unit zones as recommended in the applicable master plan.

## 2. Land Uses

Retail/Service Establishment uses are allowed in a Multi-Unit zone where designated as suitable in the applicable master plan. The following are the allowed Retail/Service Establishment uses: banks or savings and loan offices; barber and beauty shops; book stores; drug stores; dry cleaning and laundry pick-up stations; florists; food and beverage stores; gift shops; jewelry stores; laundromats; newsstands; offices, banking; restaurants; and variety and dry goods stores.

## 3. Development Standards

If the Retail/Service Establishment use is proposed to be free-standing, the scale and character of development must be substantially consistent with the recommendations of the master plan. If the Retail/Service Establishment use is proposed to be provided in a multi use or apartment/condo building type, the use must have direct access to the street.

## 4. Site Plan

- a. Where Retail/Service Establishment uses are proposed in a Multi-Unit zone, the development is subject to approval of a site plan under Sec. 8.3.4.
- b. The Planning Board may waive the requirements for parking setbacks and numbers of spaces where it finds that such waivers will accomplish the goals of the master plan and provide for a form of development that allows better pedestrian circulation and encourages use of transit.

## D. Commercial Preservation - Takoma Park/East Silver Spring Commercial Revitalization (CP-TPESS) Overlay Zone

### 1. Purpose

The purpose of the CP-TPESS Overlay zone is to:

- a. Foster economic vitality and attractive community character in areas needing revitalization.
- b. Promote an enhanced pedestrian environment and an improved circulation system to pedestrians and bicycles as well as motor vehicles.

- c. Ensure consistency with the master plan vision for specific existing commercial areas.
- d. Provide for the combination of residential with commercial uses.

### 2. Land Uses

- a. Multi-unit living is only allowed in a multi use building type, unless this requirement is waived by the Planning Board.
- b. In the CRN and CRT zones, the following additional uses are allowed by right:
  - i. Recreation and Entertainment Facility, Indoor (Capacity up to 1,000);
  - ii. Retail/Service Establishment; and
  - iii. Surface Parking for Use Allowed in the Zone.
- c. In the CRN and CRT zones, the following uses, as allowed in the underlying zones, are allowed in the Overlay zone only if the use does not adjoin or confront land in a Residential Detached zone:
  - i. Car Wash;
  - ii. Fuel Sales;
  - iii. Funeral Home, Undertaker;
  - iv. Light Vehicle Sales and Rental (Indoor);
  - v. Light Vehicle Sales and Rental (Outdoor); and
  - vi. Repair (Minor) and Repair (Major).

### 3. Development Standards

The maximum building height is 30 feet. However, the Planning Board may allow a building height:

- a. up to 42 feet for commercial development, and
- b. up to 50 feet to accommodate residential development if the Planning Board finds that such buildings are compatible with the neighborhood

and substantially consistent with the intent of the applicable master plan.

#### 4. Site Plan

- a. A site plan is required for:
  - i. new construction;
  - ii. any addition, reconstruction, or exterior alteration to a building that changes the gross floor area by more than 1,000 square feet;
  - iii. an expansion of a building by 1,000 square feet or less if the building was existing on the effective date of the Sectional Map Amendment implementing the Takoma Park/East Silver Spring Commercial Revitalization Overlay Zone and was a conforming building on that date, but that does not conform to the standards of the overlay zone;
  - iv. a waiver of more than 50% of the off-street parking requirements under Div. 7.1.; and
  - v. conversion of an existing structure to residential use.
- b. During site plan review, the Planning Board may:
  - i. where recommended in the master plan, allow direct pedestrian access for all uses from the exterior of a structure in the EOF zone; and
  - ii. reduce building setbacks to accomplish master plan objectives.
- c. For any addition, reconstruction, or alteration that changes a building by less than 1,000 square feet that is not subject to site plan review under Sec. 4.8.2.C.4.a.iii, there will be a review of the building permit by the Planning Board or its designee to determine compliance with master plan recommendations and the provisions of this Overlay zone. If existing buildings are located on the site or on an adjacent property, then the minimum setback of the zone may be reduced by the applicant to conform to the existing setback on the site or on the adjacent property.

#### 5. Existing Buildings and Uses

- a. Any use or building existing on the effective date of the Sectional Map Amendment implementing the Takoma Park/East Silver Spring Commercial Revitalization Overlay Zone that was a conforming use or building

on that date, but that does not conform to the standards of the overlay zone, may continue as a conforming use or building and may be rebuilt, repaired, or reconstructed. A maximum expansion of 1,000 square feet is allowed, subject to site plan review under Sec. 8.3.4.

- b. Any building or use as identified in Sec. 4.8.2.C.5.a (above) may expand up to 1,000 square feet, subject to site plan review under Sec. 8.3.4.

### Sec. 4.8.3. Industrial Mixed Use (IMU) Overlay Zone

#### A. Industrial Mixed Use - Twinbrook (IMU-TB) Overlay Zone

##### 1. Purpose

The purpose of the IMU-TB Overlay zone is to allow residential uses in the IL zone in areas near the Twinbrook Metro Station.

##### 2. Land Uses

Multi-Unit Living is allowed in the IMU-TB Overlay zone. All residential uses must be located above the first floor and must be less than 40% of the total floor area of the building.

##### 3. Development Standards

- a. One main building and one accessory building may be located on a lot that is smaller than one acre but at least 5,000 square feet. However, more than one main building and accessory building may be located on such a lot if the Planning Board finds this to result in a better design for the lot.
- b. The minimum setback from any Commercial/Residential, Employment, or Residential zone is 50 feet. The Planning Board may approve a lesser setback if it finds a lesser setback would not have an adverse impact on adjoining property zoned Residential, Commercial/Residential, or Employment.
- c. The Planning Board may approve any building to be set back a minimum of 10 feet from:
  - i. an arterial road that separates the industrial area from a Commercial/Residential or Employment zone; or



- ii. an arterial road, local street, or private right-of-way within the industrial area.
- d. If residential uses are provided a minimum of 10% of the site must be common open space.
- e. The Planning Board may waive the minimum parking setback requirement to achieve a better development design.
- f. The Planning Board may approve a reduction of the amenity open space requirement to a minimum of 10% of the gross tract area. A maximum of 50% of the required amenity open space may be located off-site within the IMU-TB Overlay zone.
- g. The parking standards for multi-unit living in **Sec. 7.2.4.E** apply. A parking space for any dwelling unit must be located behind the front building line.
- h. Before issuance of a building permit, the property owner must sign a declaration of use, including all the standards for the use as approved, to provide notice to future owners of the property of its status as a limited residential use subject to the conditions of the approval.

#### 4. Site Plan

A site plan is required for any development with residential uses.

### Sec. 4.8.4. Neighborhood Protection (NP) Overlay Zone

#### A. Neighborhood Protection - Fenton Village (NP-FV) Overlay Zone

##### 1. Purpose

The purpose of the NP-FV Overlay zone is to:

- a. Facilitate the implementation of an organized and cohesive development pattern that is appropriate for an urban environment.
  - b. Encourage attractive design and ensure compatibility with existing buildings and uses within and adjacent to the Overlay zone.
  - c. Provide flexibility of development standards to encourage innovative design solutions.
- d. Allow for the transfer of the public open space requirement to other properties within the Overlay zone.
  - e. Allow new uses.

##### 2. Land Uses

The following additional uses are permitted:

- a. The following Light Manufacturing and Production use: assembly of computer components; and
- b. The following Retail/Service Establishment uses: bakery, if less than 15,000 square feet; and catering facility.

##### 3. Development Standards

###### a. Building Height

- i. Maximum building height is 90 feet along a major highway;
- ii. Maximum building height is 60 feet along any street confronting any block that includes property in a Residential Detached zone;
- iii. Within the area between a major highway and a street that confronts a block that includes property in a Residential Detached zone, maximum building height is 60 feet but may increase to a maximum of 90 feet if at least 33% of a project's floor area is residential; however, if additional building height is necessary to accommodate workforce housing units and at least 33% of the project's floor area is residential, maximum building height is 110 feet where the additional height is placed near a major highway and decreases in the direction of the closest property in a Residential Detached zone;
- iv. For property located in a block that includes property in a Residential Detached zone maximum building height is 45 feet for all uses, except maximum building height is 60 feet for:
  - (a) residential use; or
  - (b) mixed-use optional method project, if at least 33% of the project's floor area is residential and the project includes a hotel;
- v. For properties with frontage on both Wayne Avenue and Fenton Street, notwithstanding the height limitations in Sec. 4.8.4.A.3.a.ii-

iv (above), maximum building height can be increased by 15 feet for a building that includes residential uses or a mix of residential and commercial uses, if such additional height is not more than 200 feet from the right-of-way line for Fenton Street as recommended in the Approved and Adopted 2000 Silver Spring CBD Sector Plan. However, any building using additional height must be set back from adjoining Residentially zoned land no less than the setback required in the adjacent Residential zone or the height of the building, whichever is greater.

vi. Building heights may be approved under the standards of this Section without regard to the building height recommendations of the sector plan.

- b. Any project plan approved before August 18, 2008 may be constructed under the conditions of its approval and any site plan thereafter that implements the previously approved project plan. Any site plan approved before August 18, 2008 may be constructed under the conditions of its approval. Any building constructed under this Section is conforming and may be maintained and reconstructed under the conditions of their approval.
- c. Parking between the street and the front building line of properties fronting on Georgia Avenue is prohibited.
- d. Costs associated with meeting the public open space off-site may be shared by multiple property owners.
- e. In the CR zone, under the standard method of development the maximum FAR is 2 if approved by site plan under **Sec. 8.3.4.**
- f. Under standard method development, the public open space requirement may be transferred to other properties within the Overlay zone if approved by a site plan under **Sec. 8.3.4**

#### 4. Site Plan

Any development in the NP-FV Overlay zone must submit a site plan under **Sec. 8.3.4.**

#### 5. Existing Buildings

Any building for which a valid building permit was issued before approval of the Fenton Village Overlay Zone Sectional Map Amendment, is a conforming building and may be altered, repaired or reconstructed under the standards of the zone in effect at the time the building was constructed, except:

- a. If the building exceeds the standards of the underlying zone, any alteration, repair, or reconstruction of the building must not increase the gross floor area or the height of the building above that which existed as of the date of application of the Fenton Village Overlay zone; or
- b. If the building does not exceed the standards of the underlying zone, any alteration, repair, or reconstruction of the building must conform to the standards of the underlying zone, except as may be further regulated by the NP-FV Overlay zone.

### B. Neighborhood Protection – Garrett Park (NP-GP) Overlay Zone

#### 1. Purpose

The purpose of the NP-GP Overlay zone is to:

- a. Preserve the unique park-like setting of the 19th century garden suburb, maintain the prevailing pattern of houses and open spaces, and retain the maximum amount of green area surrounding new or expanded houses.
- b. Encourage a compatible relationship between new or expanded houses and neighboring structures in scale, siting, and orientation on the lot.
- c. Maintain housing diversity and choice by retaining existing housing stock yet allowing a reasonable amount of expansion in living space.
- d. Create a uniform set of development standards in order to resolve the multiplicity of standards that currently apply to lots in Garrett Park.

#### 2. Exemptions

The NP-GP Overlay zone applies to alterations, renovations, and enlargements of existing detached houses and new construction, unless exempt as noted below:

- a. Any lot that was legally recorded by deed or subdivision plat before June 1, 1958, and that was a buildable lot under the law in effect immediately before June 1, 1958, is a buildable lot for building a detached house only, even though the lot may have less than the minimum area for any Residential Detached zone.
- b. Any lot that was legally recorded by deed or subdivision plat between June 1, 1958 and August 4, 1964 and that was a buildable lot under the law in effect during that period is a buildable lot for building a detached house only, even though the lot may have less than the minimum area for any Residential Detached zone.
- c. Any detached house in an Agricultural, Rural Residential, or Residential Detached zone that was built on a lot legally recorded by deed or subdivision plat before June 1, 1958 is not a nonconforming building.
- d. Any detached house in the NP-GP Overlay zone that was built on a lot legally recorded by deed or subdivision plat between June 1, 1958 and March 29, 1993 is not a nonconforming building.
- e. Reconstruction of a detached house may not exceed the footprint or floor area of the prior dwelling unless reconstruction fully conforms with the standards of the NP-GP Overlay zone.

### 3. Land Uses

The land uses and use standards of the underlying zone are applicable unless the development standards in Sec. 4.8.4. are more restrictive, in which case, Sec. 4.8.4. must be followed.

### 4. Development Standards

The development standards in the NP-GP Overlay zone are the same as those in the R-90, except as follows:

- a. The minimum front setback for a main building is 30 feet, and if the adjoining lots are occupied by buildings with a front setback greater than this requirement, no building hereafter erected or any addition to an existing building can project beyond the line previously established by the buildings on the adjoining lots.

- b. A front porch added to a main building existing as of February 15, 2000 may project a maximum of 8 feet into the front setback and may be covered, but not enclosed.
- c. In the case of a corner lot, if the adjoining lot on one of the streets either does not front on that street or is in a non-Residential zone, the setback from that street must be a minimum of 15 feet.
- d. The minimum side setback for a principal building is 10 feet. The minimum sum of both side setbacks is: 25 feet for lots with over 60 feet in width at the building line, and 20 feet for lots with 60 feet or less in width at the building line.
- e. The minimum rear setback is 25 feet for lots over 90 feet in depth and 15 feet for lots with 90 feet or less in depth.
- f. The maximum building coverage is 20%.
- g. The maximum FAR for all buildings on a lot is 0.375.
- h. An accessory building or structure must be located behind the rear building line and can occupy:
  - i. a maximum of 25% of the property behind the rear building line on lots with a total lot area smaller than 8,600 square feet; or,
  - ii. a maximum of 20% of the property behind the rear building line on lots with a total lot area 8,600 square feet or larger.

### 5. Site Plan

A site plan is not required in the NP-GP Overlay zone except as provided in [Sec. 4.4.3.C](#).

## C. Neighborhood Protection - Ripley/South Silver Spring (NP-RSS) Overlay Zone

### 1. Purpose

The purpose of the NP-RSS Overlay zone is to:

- a. Facilitate the implementation of an organized and cohesive development pattern that is appropriate for an urban environment.
- b. Encourage attractive design and ensure compatibility with existing buildings and uses within and adjacent to the Overlay zone.

- c. Provide flexibility of development standards to encourage innovative design solutions.
- d. Allow for the transfer of the public open space requirement to other properties within the Overlay zone.
- e. Allow new uses.

## 2. Land Uses

The following additional uses are permitted:

- a. The following Light Manufacturing and Production use: assembly of computer components; and
- b. The following Retail/Service Establishment uses: bakery, if less than 15,000 square feet; and catering facility.

## 3. Development Standards

- a. Building Height
  - i. The maximum building height is 45 feet along Newell Street and Eastern Avenue that confronts a Residential zone in the District of Columbia. However, this building height may be increased to:
    - (a) a maximum of 90 feet for any building or portion of a building that is set back a minimum of 60 feet from the street; or
    - (b) a maximum of 125 feet for residential development that is set back at least 100 feet from Eastern Avenue and Newell Street and includes a public parking garage constructed under a General Development Agreement with the County.
  - ii. The Planning Board may approve a maximum building height of 200 feet in any CR optional method development project that provides ground floor retail. Any structure or device used to collect or radiate electromagnetic waves, including a satellite dish, must not be included in calculating building height under this paragraph.
- b. Parking between the street and the front building line of properties fronting on Georgia Avenue is prohibited.
- c. Costs associated with meeting the public open space off-site may be shared by multiple property owners.

- d. Under standard method development, the public open space requirement may be transferred to other properties within the Overlay zone if approved by a site plan under **Sec. 8.3.4**

## 4. Site Plan

Any development in the NP-RSS Overlay zone must submit a site plan under **Sec. 8.3.4**.

## 5. Existing Buildings

Any building for which a valid building permit was issued before February 1, 2000 is a conforming building and may be altered, repaired, or reconstructed under the standards of the zone in effect when the building was constructed, except:

- a. If the building exceeds the standards of the underlying zone, any alteration, repair, or reconstruction of the building must not increase the gross floor area or the height of the building above that which existed on February 1, 2000; or
- b. If the building does not exceed the standards of the underlying zone, any alteration, repair, or reconstruction of the building must conform to the standards of the underlying zone, except as may be further modified by the NP-RSS Overlay zone.

## D. Neighborhood Protection - Rural Village Center (NP-RVC) Overlay Zone

### 1. Purpose

The purpose of the NP-RVC Overlay zone is to:

- a. Create attractive, cohesive, and pedestrian-friendly rural village centers, consisting of a mix of uses.
- b. Draw upon the open, green character of the surrounding area, emphasizing this character through streetscape design, open space, and landscaping.
- c. Maintain and enhance the rural village character through compatible scale, massing, siting, and setbacks for new and expanded uses.

- d. Emphasize the pedestrian and bicycle circulation through street design, including streetscape and traffic calming, and trail networks.
- e. Encourage a variety of uses that serve the needs of the local community, including mixed-use buildings that provide housing and commercial uses to the extent allowed in the underlying zone.
- f. Provide opportunities for appropriately scaled new and existing business expansion, while keeping the commercial area compact and low density.

## 2. Land Uses

- a. Where a lot is either partially or totally in a Commercial/Residential or Employment zone:
  - i. Dry Cleaning Facility (up to 3,000 SF) is allowed only as a conditional use under **Sec. 8.3.1.**
  - ii. If the underlying zone on the property is CRN, Fuel Sales is allowed as a conditional use under **Sec. 8.3.1.** and the following standards:
    - (a) A car wash is prohibited;
    - (b) The maximum height for pump canopies is 35 feet; and
    - (c) Any structure approved for the use must not exceed the scale and bulk of existing commercial structures in the village.
  - iii. Multi-unit living is allowed only in a multi use building type.
  - iv. The following uses are prohibited:
    - (a) Animal Boarding and Care;
    - (b) Drive -Thru Facility in connection with a Restaurant;
    - (c) Helipad, Heliport;
    - (d) Helistop;
    - (e) The following Light Manufacturing and Production: newspaper, printing and publishing;
    - (f) Recreation and Entertainment Facility;
    - (g) Repair (Minor);
    - (h) The following Retail/Service Establishments: appliance store; appliance repair shop; and building materials and supplies;

- (i) Shooting Range (Indoor); and
- (j) Vehicle/Equipment Sales and Rental, except any automobile rental business in existence on October 13, 1998 may continue as a conforming use, and may be altered, repaired, or replaced under provisions of the zone in effect at the time the use was established.

### b. Where a lot is in a Residential zone:

- i. It may provide septic capacity for an adjacent commercial use, or adjacent residential property, substantially consistent with the applicable master plan recommendations.
- ii. The following uses are prohibited:
  - (a) Day Care Center (13-30 Persons);
  - (b) Day Care Center (Over 30 Persons);
  - (c) Golf Course, Country Club;
  - (d) Hospital; and
  - (e) Residential Care Facility (Over 16 Persons).

## 3. Development Standards

- a. Where a lot is either partially or totally in a Commercial/Residential or Employment zone:
  - i. When abutting an Agricultural, Rural Residential, or Residential zone, the minimum setbacks for all buildings, off-street parking, and loading and maneuvering areas is that of the abutting zone. However, the Planning Board may authorize alternative setbacks that replicate existing development patterns if recommended in a master or sector plan. All other setbacks will be determined at site plan.
  - ii. The maximum density for commercial uses is 0.2 FAR and is computed only on the area of the underlying Commercial/Residential or Employment zoned portion of the site.
    - (a) Any project that received preliminary plan approval before November 4, 2002 for commercial development at an FAR greater

than 0.2, is not subject to the FAR limitation of this section and may be developed, as a conforming use, under the approved preliminary plan.

- (b) The Planning Board may recommend density above 0.2 FAR, up to the maximum allowed in the underlying zone, if authorized in a master or sector plan, if the Planning Board determines that the higher density is compatible with surrounding uses and will better replicate existing development patterns in a village.
- iii. The minimum open space is 35% of the gross tract area.
  - (a) The Planning Board may authorize less open space if recommended in a master or sector plan if the Planning Board determines that reduced open space will better replicate existing development patterns in a village.
- iv. The maximum height for all buildings is 35 feet.
- v. In addition to the parking requirements in **Div. 7.2**:
  - (a) Parking facilities must be located to maintain a pedestrian-friendly street orientation.
  - (b) Trees must be planted and maintained throughout the parking facility to assure that at least 30% of the area is shaded. Shading must be calculated using the area of the tree crown at 15 years after the parking facility is built.
  - (c) For any cumulative enlargement of a surface parking facility that is greater than 50% of the total parking area approved before November 4, 2002 the entire off-street parking facility must be brought into conformance with this Section.
- vi. Commercial facilities must provide, as necessary, noise mitigation measures to minimize impact on adjacent residentially used properties.
- vii. All outdoor lighting of commercial uses must be located, shielded, landscaped or otherwise buffered so that no direct light intrudes into an adjacent residential property. Unless the Planning Board requires different standards for a recreational facility or to improve

public safety, luminaries must incorporate a glare and spill light control device to minimize glare and light trespass.

- b. Where a lot is in a Residential zone, if recommended in a master or sector plan, the Planning Board may authorize alternative setbacks that replicate existing development patterns at the time of site plan review.

#### **4. Site Plan**

- a. A site plan is required for:
  - i. construction of a new building; and
  - ii. additions and other exterior improvements to existing buildings that increase the amount of gross floor area on a site.

### **E. Neighborhood Protection - Sandy Spring/Ashton Rural Village (NP - SSA) Overlay Zone**

#### **1. Purpose**

The purpose of the NP-SSA Overlay zone is to:

- a. Preserve and enhance the rural village character of the Sandy Spring and Ashton village centers by ensuring an attractive and traditional pattern of houses, commercial establishments, open spaces and their relationship to roadways.
- b. Encourage a compatible relationship between new or expanded houses or businesses and traditional neighboring structures that reflects the best of local village character, particularly in terms of scale, siting, design features, and orientation on the site.

#### **2. Sewer**

Lots developed under the NP-SSA Overlay zone must be connected to a community water and sewerage system, unless it can be demonstrated that at the time of subdivision that limited number of lots on a private well and septic facility within the development will provide a more beneficial subdivision design because of environmental or compatibility reasons.

### 3. Land Uses

- a. Where a lot is either partially or totally in a Commercial/Residential or Employment zone:
  - i. Multi-unit living is allowed only in a multi use building type.
  - ii. The following uses are prohibited:
    - (a) Adult Entertainment;
    - (b) Animal Research Facility;
    - (c) Car Wash;
    - (d) Drive -Thru Facility in connection with a Restaurant;
    - (e) Dry Cleaning Facility (up to 3,000 SF);
    - (f) Fuel Sales, except that any lawful Fuel Sales use in existence as of the date of application of the Overlay zone is a conforming use, and may be altered, repaired, or replaced under the provisions of the zone in effect at the time the use was established;
    - (g) Helipad, Heliport;
    - (h) Helistop;
    - (i) The following Light Manufacturing and Production use: Newspaper, printing, and publishing.
    - (j) Media Broadcast Tower;
    - (k) Medical/Dental Laboratory;
    - (l) Pipelines (Above Ground);
    - (m) Recreation and Entertainment Facility;
    - (n) Repair (Minor) and Repair (Major);
    - (o) Research and Development;
    - (p) Retail/Service Establishment (50,000 SF and Over);
    - (q) The following Retail/Service Establishments: building materials and supplies; furniture stores, carpet, or related furnishing sales or service; and pawnshops;
    - (r) Self-Storage Facility;

- (s) Shooting Range (Indoor);
- (t) Storage Facility;
- (u) Structured Parking;
- (v) Surface Parking for Use Allowed in the Zone;
- (w) Surface Parking for Commercial Uses in a Historic District; and
- (x) Vehicle/Equipment Sales and Rental, except any automobile rental business in existence on October 13, 1998 may continue as a conforming use, and may be altered, repaired, or replaced under the provisions of the zone in effect at the time the use was established.

### 4. Development Standards

- a. Where a lot is in a Commercial/Residential or Employment zone:
  - i. The maximum height for all buildings is 24 feet, except that during site plan review the Planning Board may allow additional height up to 30 feet if the Planning Board finds that the additional height is compatible with the adjoining uses and is substantially consistent with the intent of the master plan.
  - ii. The maximum density for commercial uses is 0.75 FAR, and is computed only on the area of the underlying Commercial/Residential or Employment zoned portion of the site.
  - iii. Where a minimum area is required for a conditional use, the minimum area may be waived where recommended as appropriate in the master plan.
  - iv. In areas recommended in the master plan for mixed use development, development should be substantially consistent with the recommendations of the master plan. In the residential portions of the mixed-use areas, off-street parking for commercial uses is allowed without a requirement for approval of a conditional use.
- b. Where a lot is in a Residential zone:
  - i. The density of development cannot exceed the standards for the underlying zone under the cluster provisions under **Div. 6.2.**

- ii. The Planning Board can approve lot sizes down to 3,000 square feet, including a minimum of zero feet for side setbacks on one side, upon a showing that the resulting development will be substantially consistent with the guidelines of the master plan. Site plan is required and the additional findings must be made:
  - (a) All retail uses proposed in new or renovated buildings are directly accessible from a sidewalk, plaza, or other public space; and
  - (b) Each structure and use is compatible with surrounding structures and uses and other site plans for both existing and proposed adjacent development.
- iii. The maximum height for all buildings is 35 feet.

#### 5. Site Plan

- a. A site plan is not required for development of a detached house that proceeds under standard method development.
- b. A site plan is required for:
  - i. construction of a new building; and
  - ii. additions and other exterior improvements to existing buildings that increase the amount of gross floor area on a site.

#### 6. Parking

- a. The Planning Board may allow some on-street parking to fulfill the requirement for off-street parking to enhance compatibility, provide additional open space and reduce impervious coverage.
- b. Properties in a Residential zone that are designated in the master plan as suitable for mixed use or non-residential use may be utilized for off-street parking in connection with commercial uses.
- c. The NP-SSA Overlay zone encourages the parking of vehicles behind the front building line. In addition, in order to reduce access points and thereby enhance safety, adjoining parking facilities may be required to provide internal connections. In exceptional circumstances, limited parking may be allowed between the front property line and the front building line.

### Sec. 4.8.5. Special Protection Area (SPA) Overlay Zone

#### A. Special Protection Area - Upper Paint Branch (SPA-UPB) Overlay Zone

##### 1. Purpose

The purpose of the SPA-UPB Overlay zone is to:

- a. Protect the water quality and quantity and biodiversity of the Upper Paint Branch Watershed and its tributaries, including but not limited to the headwater tributary areas of Good Hope, Gum Springs, Right Fork and Left Fork, and the segment of the Paint Branch mainstem north of Fairland Road.
- b. Regulate the amount and location of impervious surfaces to maintain levels of infiltration, control erosion, and allow natural processes to filter water and control temperature.
- c. Regulate land uses that could adversely affect the high quality, cold water stream resource. This resource is afforded the highest order of protection through its designation by the State of Maryland as Use III Waters.

##### 2. Exemptions

The following are exempt from this Section (Sec. 4.8.5.A):

- a. Any impervious surface lawfully existing pursuant to a building permit issued before July 1, 2007 may continue or be reconstructed under the development standards in effect when the building permit was issued.
- b. Any impervious surface which results from construction pursuant to a building permit may be constructed or reconstructed under the development standards in effect on July 31, 2007 if:
  - i. the building permit application was pending before DPS on July 31, 2007; or
  - ii. the building permit is for a lot in a subdivision approved before July 31, 2007, if the subdivision was approved for fewer than 20 housing units.
- c. Any impervious surface resulting from an addition or accessory structure to an existing detached house must not be counted against any calculation of the 8% impervious surface restriction.



### 3. Land Uses

- a. Except as delineated in Sec. 4.8.5.A.3.b-c (below), the land uses of the underlying zone are applicable. The use standards of the underlying zone are applicable unless the development standards in Sec. 4.8.5.A are more restrictive, in which case Sec. 4.8.5.A must be followed.
- b. The following uses are restricted in the SPA-UPB Overlay zone:
  - i. Landscape contractors and nurseries must be certified as an organic grower by the State of Maryland or another approved certifying body;
  - ii. Golf courses and country clubs must have an Integrated Pest Management program; and
  - iii. Equestrian facilities must have an approved Soil Conservation Water Quality Plan from the Montgomery Soil Conservation District.
- c. If validly existing on July 1, 1997, the uses in Sec. 4.8.5.A.3.b. (above) may be continued under the regulations in effect at the time the use was established. Any expansion requires compliance with the provisions of the SPA-UPB Overlay zone.
- d. The following uses are prohibited in the SPA-UPB Overlay zone:
  - i. Farm Airstrip, Helistop;
  - ii. Helipad, Heliport;
  - iii. Pipelines used for interstate transmission of petroleum products; and
  - iv. Vehicle Services.

### 4. Development Standards

Impervious surfaces are restricted to a maximum of 8% of the gross tract area of any application for development.

### 5. Waiver

The applicable review body may grant a waiver of the development standards in Sec. 4.8.5.A.4 if it finds that:

- a. The 8% impervious surface limit would cause an undue hardship on the applicant because of events or circumstances not caused or facilitated by the applicant;
- b. The application otherwise complies with all applicable Federal, State, and County water quality regulations;
- c. The relief sought is the minimum needed to prevent the undue hardship; and
- d. Alternative water quality and control techniques are used to meet the purposes of this Section (Sec. 4.8.5.A).

## B. Special Protection Area - Upper Rock Creek (SPA-URC) Overlay Zone

### 1. Purpose

The purpose of the SPA-URC Overlay zone is to:

- a. Protect the water quality and quantity and biodiversity of the Upper Rock Creek watershed north of Muncaster Mill Road, including Rock Creek mainstem and its tributaries.
- b. Regulate the amount and location of impervious surfaces to maintain levels of infiltration, control erosion, and allow natural processes to filter water and control temperature, and control the volume of stormwater runoff.

### 2. Exemptions

The following are exempt from this Section (Sec. 4.8.5.B):

- a. Any impervious surface lawfully existing pursuant to a building permit or sediment control permit issued before November 15, 2004 or subject to a building permit or sediment control permit application filed on or before November 15, 2004 may be continued, renovated, repaired, or reconstructed to the same size and configuration.
- b. Any property expressly exempted by the applicable master or sector plan.
- c. Any addition, allowed under the development standards of the underlying zone, to an detached house.

- d. Any accessory structure, allowed under the development standards of the underlying zone, on the lot of an existing detached house.
- e. Any private institutional facility developed according to an approved preliminary plan dated on or before November 15, 2004, provided every effort is made to minimize imperviousness and/or mitigate the impacts of runoff. Further, additions to such plans that increase impervious area a maximum of 5% above the amount approved are allowed.
- f. All public projects are subject to the provisions of the SPA-URC Overlay zone, however, these provisions are not intended to preclude the development of public facilities. Such facilities must conform to the water quality plan submission and review requirements established in **Chapter 19, Article V**, and keep imperviousness to the minimum needed to accomplish the public purpose intended.
- g. Development in any Industrial, Commercial/Residential, or Employment zone.

### 3. Development Standards

Impervious surfaces are restricted to a maximum of 8% of the gross tract area of any application for development.

### 4. Waiver

The applicable review body may grant a waiver of the development standards in **Sec. 4.8.5.B.3** if it finds that:

- a. The 8% impervious surface limit would cause an undue hardship on the applicant because of events or circumstances not caused or facilitated by the applicant or the applicant can demonstrate that the impervious surface limit would prevent the applicant from building the maximum number of affordable housing units otherwise allowed by the zone;
  - i. If the applicable review body grants a waiver from the 8% impervious surface limit for affordable housing, it must approve the minimum increase necessary to allow the affordable housing. In no event may the waiver result in development with more than 10% impervious surface area.

- b. The application otherwise complies with all applicable Federal, State, and County water quality regulations;
- c. The relief sought is the minimum needed to prevent the undue hardship; and
- d. Alternative water quality and quantity control techniques are used to meet the purposes of this Section (**Sec. 4.8.5.B**).

## Sec. 4.8.6. Transferable Development Rights (TDR) Overlay Zone

### A. Standard Method

Development in the TDR Overlay zone can occur under the standard method of development without the use of Transferable Development Rights and must comply with the requirements for development and density limitations contained in the underlying zone (see **Div. 4.3 - Div. 4.6**). In addition, standard method development in the TDR Overlay zone may be approved under the cluster development procedures of **Div. 6.2** or the procedures for development including moderately priced dwelling units as contained in **Div. 6.1**, if the property satisfies the minimum requirements for these development options per the underlying zone.

### B. Optional Method

Optional method development is allowed in the TDR Overlay zone under **Div. 6.3**.





